



*Planning, Zoning and Building Department*

**BOARD ACTION REPORT – APPEALABLE ITEM**

---

**Project Name:** 1125 Wallace Dr.  
**Project Location:** 1125 Wallace Dr.  
**Request:** Approval of a Color and Material Change  
**Board:** Site Plan Review and Appearance Board  
**Meeting Date:** April 11, 2018

**Board Action:**

Approved (4-0, Fred Kaub stepped down and Roger Cope and Robert Long absent) to change from concrete block to Tilt wall. The formliner is to be painted a Warm Stone and areas behind landscaping will be painted Warm Stone. The top metal cap flashing will be removed and all metals awnings, struts, store front frames and fixtures will be clear anodized aluminum.

**Project Description:**

The subject property is located on east side of Wallace Drive and south of SW 10<sup>th</sup> St. in the Light Industrial (LI).

**Staff Recommendation:**

N/A

**Board Comments:**

none

**Public Comments:**

none

**Associated Actions:**

N/A

**Next Action:**

The SPRAB action is final unless appealed by the City Commission.

**SITE PLAN REVIEW AND APPEARANCE BOARD**  
**CITY OF DELRAY BEACH** **---STAFF REPORT---**

**MEETING DATE:** April 11, 2018

**ITEM:** (2018-0065) 1125 Wallace Drive: Building Material from concrete block to Tilt Wall. (Sto Granitex finish were changed to simulated split face block (formliner). Formliner will be painted SW7032 Warm Stone. All metal awnings, struts, storefronts frames, and fixtures are changed to clear anodized aluminum.

**LOCATION MAP:**



1125 Wallace Drive

RECEIVED  
MAR 30 2013  
CITY OF

## COLOR SAMPLES/FINISHES SCHEDULE

Please note type of material proposed

	ATTACH SAMPLES		ATTACH SAMPLES
ROOF	NOT VISIBLE	AWNINGS PT5	Clear Anodized Aluminum
MAIN WALLS PT1	SW 7541 Grecian Ivory 247-C1	ACCENT RAILINGS/ WALL 1 PT2	SW 7533 Khaki Shade 285-C6
ACCENT FASCIA WALL 2 PT4	SW 6373 Harvester 129-C2	ACCENT DOORS WALL 3 PT3	SW 6674 Jonquil 133-C2
STOREFRONT WINDOWS & DOORS FRAMES E	CLEAR FINISH ALUMINUM	SCREENING (PATIO/POOL)	N/A
COLUMNS		ACCENT WALL OTHER ABUTTING GROUND PT6	SW 7032 Warm Stone 143-C5

NOTE SOME AREAS GET FORM LINER IN SIMULATED SPLIT FACED BLOCK IN SW7032  
WARM STONE. (PT6)

INDICATE FINISH TYPE (Flat, Gloss etc): SATIN

SUBMIT EIGHT COPIES OF A PHOTOGRAPH(S) OF THE STREETSCAPE VIEW(S) OF  
THE SUBJECT SITE AND THE BUILDINGS IMMEDIATELY ADJACENT TO IT.

AFFIX EIGHT COPIES OF A PHOTOGRAPH OF BUILDING WITH PROPOSED COLORS  
TO APPLICATION

Color Change Application

Project: 1125 Wallace Drive

**Description of Proposed Colors/Materials (changes)**

Building construction was changed from concrete block (CMU) to Tilt Wall. Therefore some areas that had a Sto Granitex finish were changed to simulated split face block (Formliner) along with adding some new areas. This Formliner is to be painted SW7032 Warm Stone and areas behind landscaping will only be painted SW7032 Warm Stone.

In addition the top metal cap flashing was removed. All metal awnings, struts, store front frames and fixtures will now be clear anodized aluminum.



Forming The Future™

# PATTERN 16971 Splitfaced Running Bond Block

8" X 16" Running Bond Block

Vac-U-Form™

Styrene - Single Use.  
ABS Plastic - Up to 15 reuses.

Masonry

Part Size: 96" W x 48" H

Max Depth: 0.75"

Block Sizes: 7.625" H - 15.625" W

Wide Grout: 0.375"

Pattern matched panels

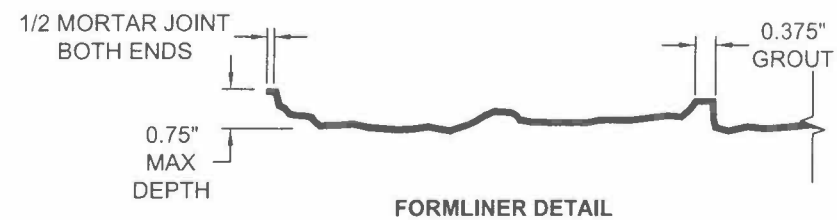
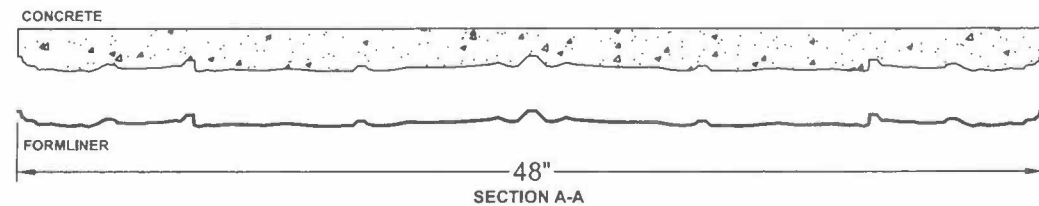
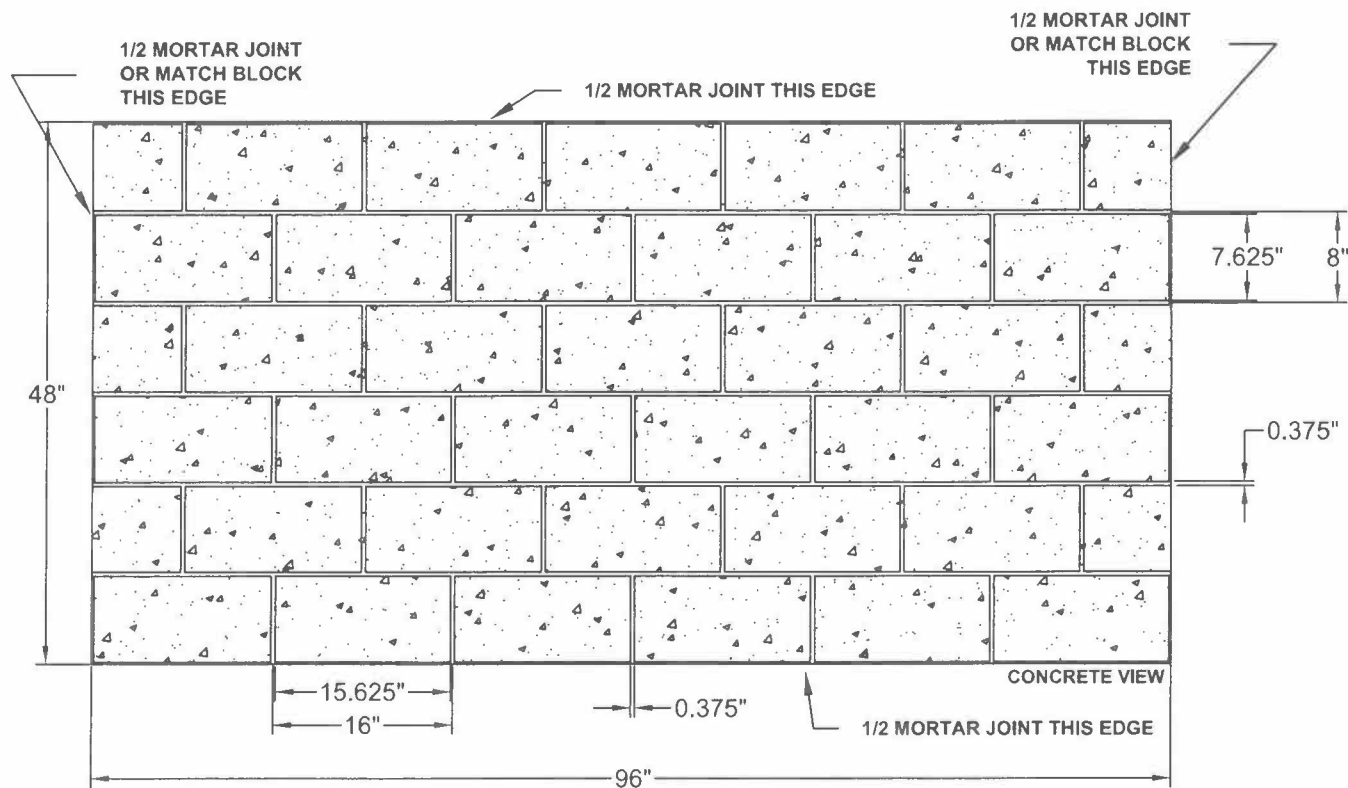

This document contains confidential and proprietary information of Fitzgerald Formliners, Inc. and is protected by copyright, trade secret, and other state and federal laws. Its receipt or possession does not cover any rights to reproduce, disclose its contents, or to manufacture, use, or sell anything it may describe. Reproduction, disclosure, or use without specific written authorization of Fitzgerald Formliners, Inc. is strictly forbidden.

**FITZGERALD FORMLINERS**

1500 East Chestnut Avenue • Santa Ana, CA 92701 • Fax (714) 245-9715  
Ph: (800) 547-7760 • Ph (714) 547-6710 • [www.formliners.com](http://www.formliners.com)

Pattern can be requested in AutoCad format.

File Name: S-16971-VF-3-3-09

Page 1 of 1



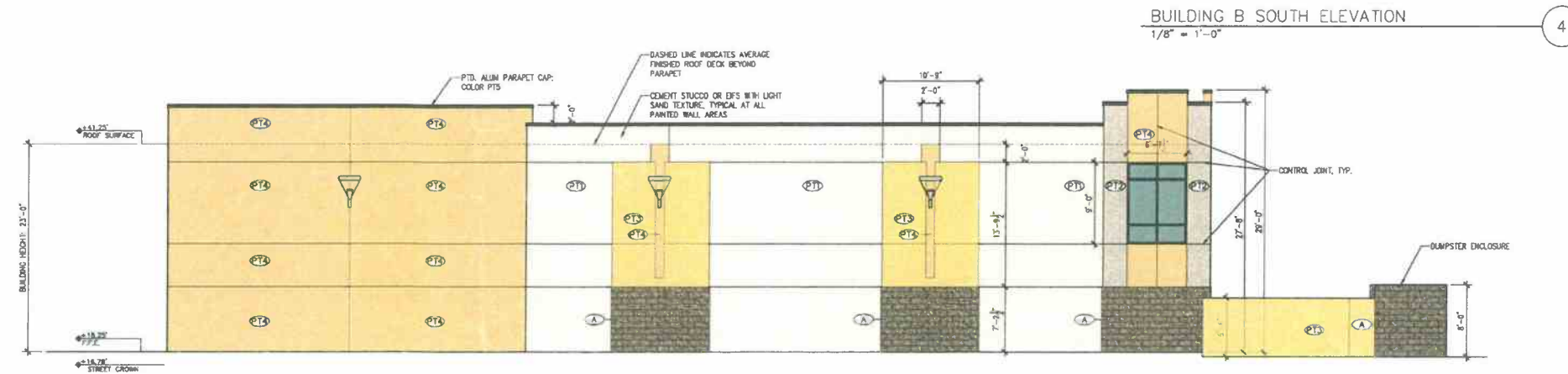
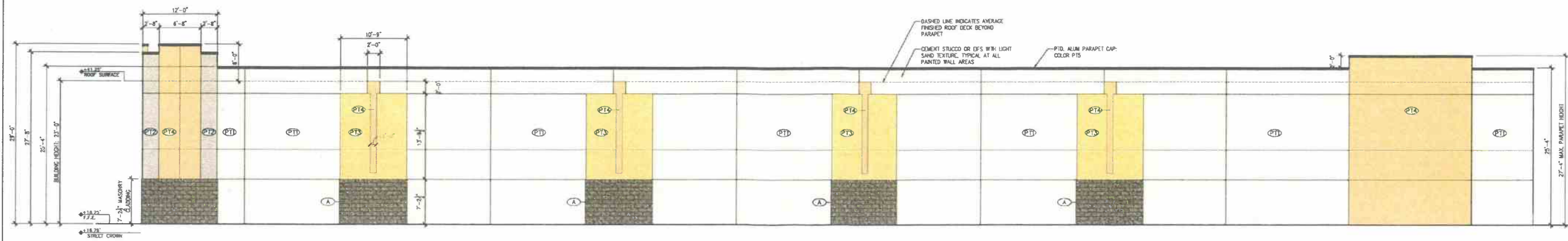

PT1	SHERWIN WILLIAMS 7541 GRECIAN IVORY
PT2	SHERWIN WILLIAMS 7533 KHAKI SHADE
PT3	SHERWIN WILLIAMS 6874 JONQUIL
PT4	SHERWIN WILLIAMS 6373 HARVESTER
PT5	SHERWIN WILLIAMS 7055 ENOURING BRONZE
A	STO GRANTEX FINISH "SHALLOW WATER"

BUILDING HEIGHT AND GRADE NOTES:  
 1. MEAN STREET CROWN OF WALLACE DRIVE = +17.125'  
 2. MEAN STREET CROWN OF SW 10TH AVENUE = +16.44'  
 3. GRADE DETERMINED AS AVE. OF STREET CROWNS = +16.78'  
 4. F.F.E. FOR ALL BUILDINGS = +18.25'

PATRICK M. PILLOT  
 ARCHITECT  
 1267 SECOND STREET  
 SARASOTA, FLORIDA 34236  
 (941) 955-7375 FAX (941) 953-2281  
 FLORIDA #AR001554 EMAIL PA@PILLOTARCH.COM

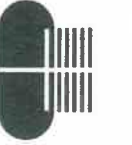

ORIGINAL SPRAB  
 APPROVED PLAN  
 ON 01/25/17

1125 WALLACE DRIVE  
 DELRAY BEACH, FLORIDA 33444

DATE:  
 01.31.2017  
 JOB NO.:  
 2016.022  
 SHEET:  
 BUILDING  
 ELEVATIONS

A3.00 -

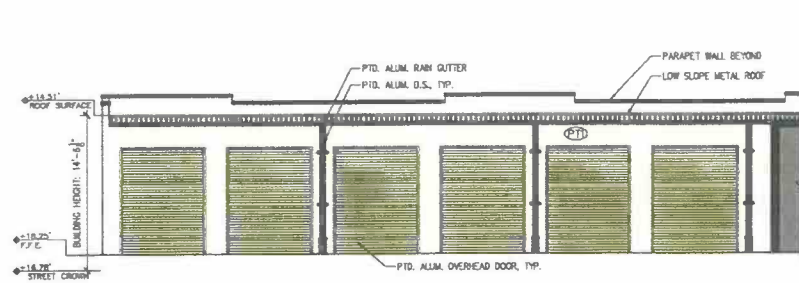

BUILDING A EAST ELEV. AT LOADING AREA  
1/8" = 1'-0"

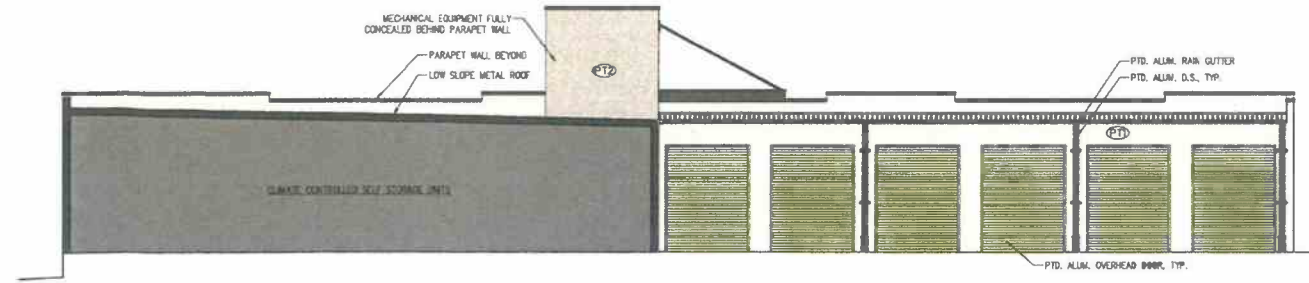

BUILDING A WEST ELEV. AT LOADING AREA  
1/8" = 1'-0"

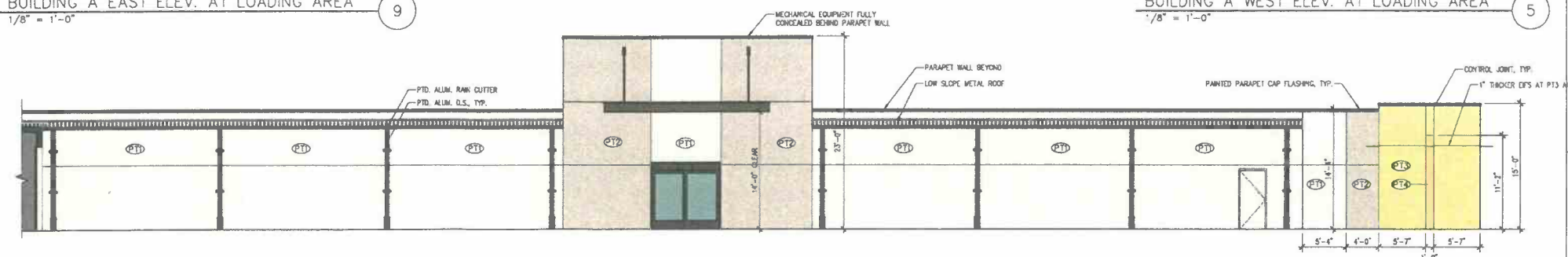

BUILDING A PARTIAL SOUTH ELEVATION  
1/8" = 1'-0"

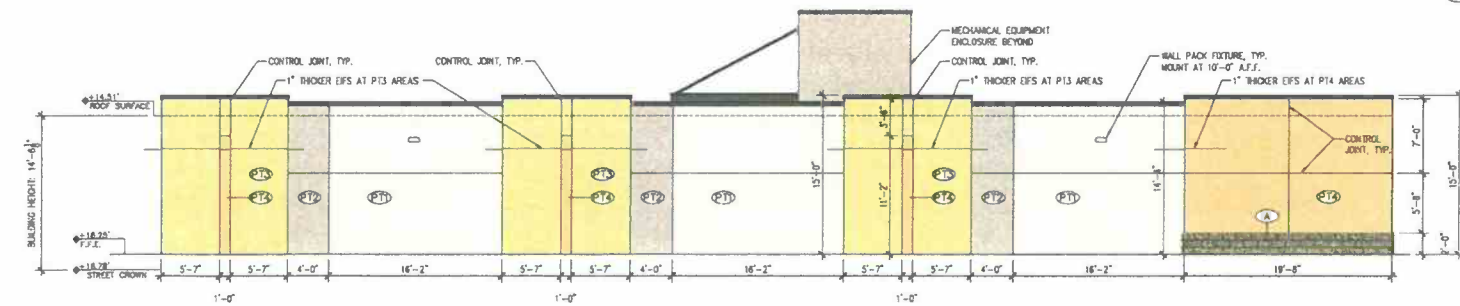

BUILDING A EAST ELEVATION  
1/8" = 1'-0"

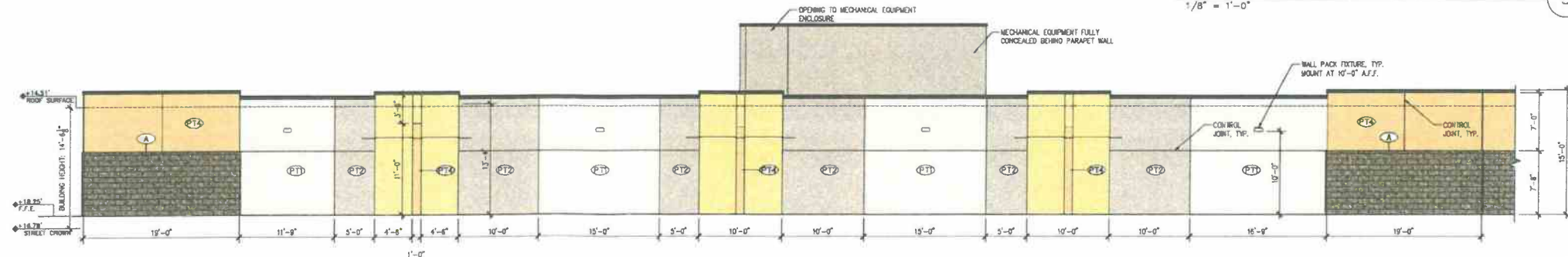

BUILDING A NORTH ELEVATION  
1/8" = 1'-0"

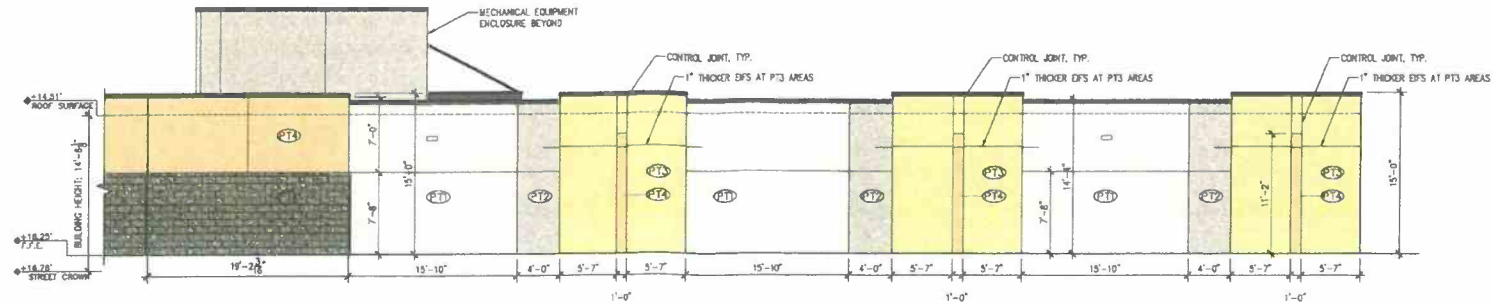

BUILDING A WEST ELEVATION  
1/8" = 1'-0"

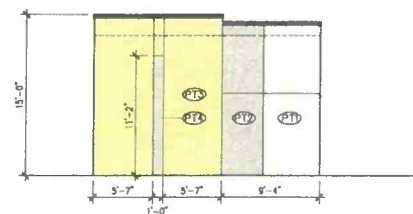

BUILDING A PARTIAL SOUTH ELEVATION  
1/8" = 1'-0"

- PT1: SHERWIN WILLIAMS 7541 GRECIAN IVORY
- PT2: SHERWIN WILLIAMS 7533 KHAKI SHADE
- PT3: SHERWIN WILLIAMS 6674 JONQUIL
- PT4: SHERWIN WILLIAMS 6373 HARVESTER
- PT5: SHERWIN WILLIAMS 7055 ENDURING BRONZE
- A: STO GRANITEX FINISH "SHALLOW WATER"

PATRICK M. PILLOT  
ARCHITECT  
1267 SECOND STREET  
SARASOTA, FLORIDA 34236  
(941) 955-7375  
FLORIDA #A00011554  
FAX (941) 953-2281  
EMAIL: PM@PILLOTTARCH.COM



ORIGINAL SPRAB  
APPROVED PLAN  
ON 01/25/17

1125 WALLACE DRIVE  
DELRAY BEACH, FLORIDA 33444

DATE:  
01.31.2017  
JOB NO.:  
2016.022  
SHEET:  
BUILDING  
ELEVATIONS

A3.01 -



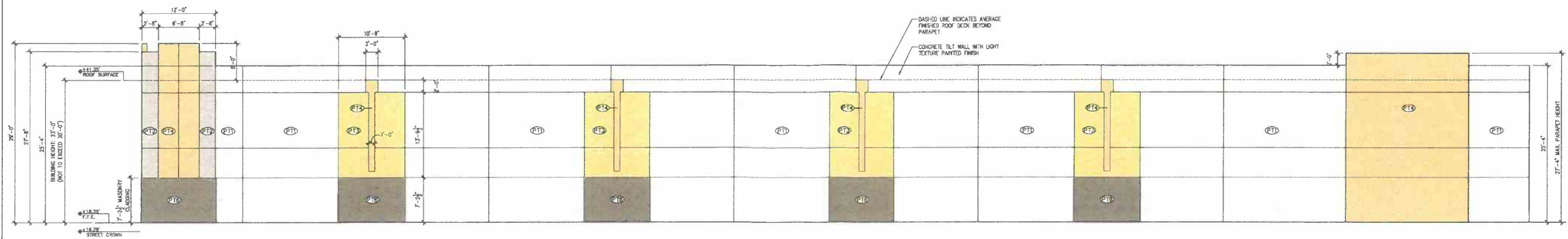

BUILDING B SOUTH ELEVATION  
1/8" = 1'-0"

4

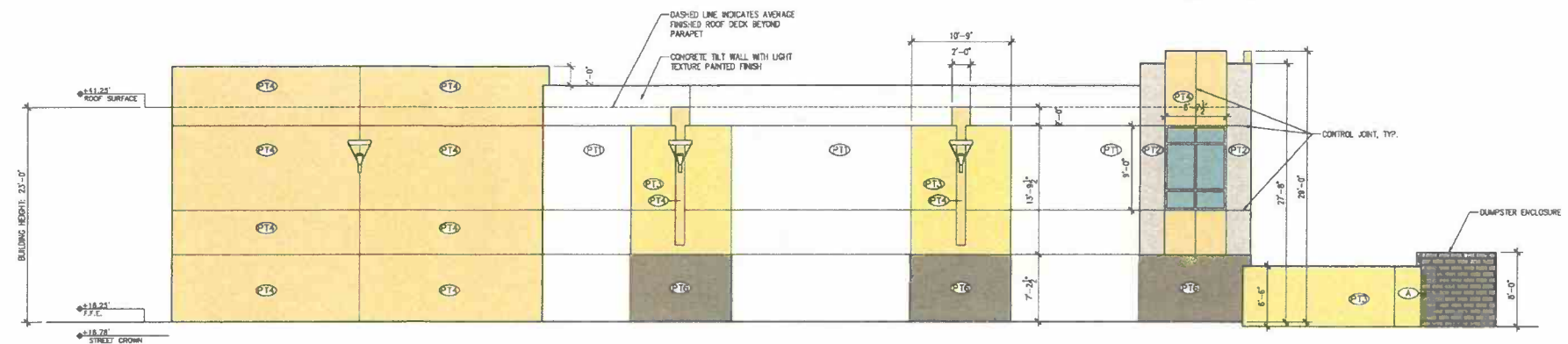

BUILDING B EAST ELEVATION  
1/8" = 1'-0"

3

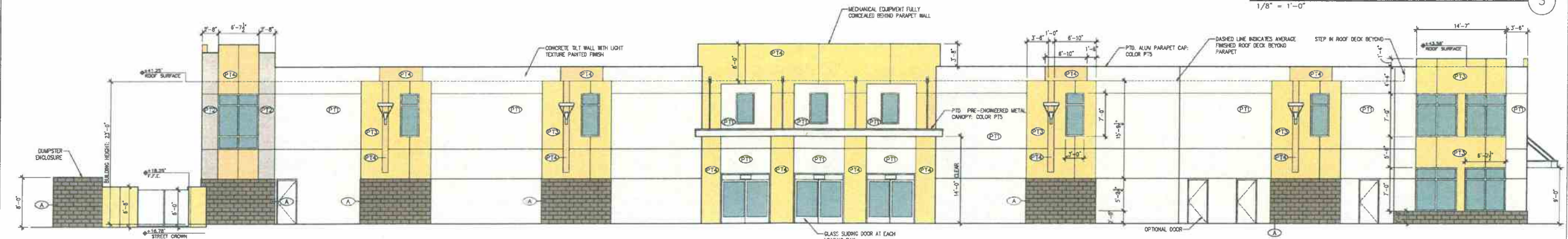

BUILDING B NORTH ELEVATION  
1/8" = 1'-0"

2

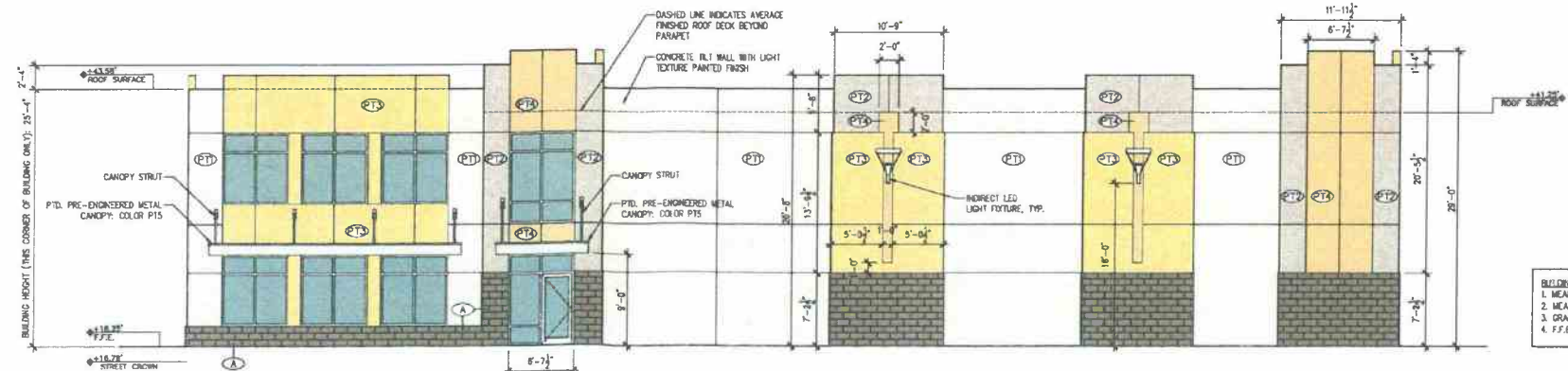
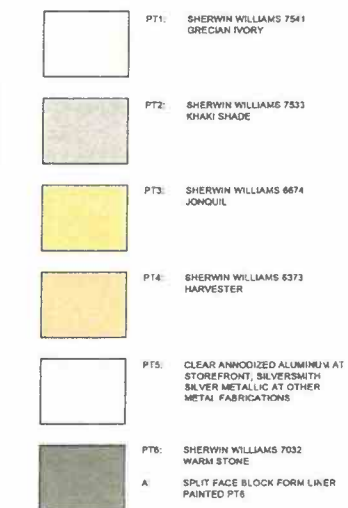

BUILDING B WEST ELEVATION  
1/8" = 1'-0"

1

BUILDING HEIGHT AND GRADE NOTES:  
1. MEAN STREET CROWN OF WALLACE DRIVE = +17.125'  
2. MEAN STREET CROWN OF SW 10TH AVENUE = +16.44'  
3. GRADE DETERMINED AS AVE. OF STREET CROWNS = +16.78'  
4. F.F.E. FOR ALL BUILDINGS = +16.25'

PATRICK M. PILOT  
ARCHITECT  
1267 SECOND STREET  
SARASOTA, FLORIDA 34236  
(941) 955-7375  
FLORIDA #AR001554  
FAX (941) 953-2281  
EMAIL P.M.PILOT@ARCH.COM

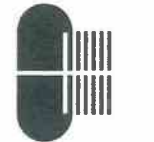

1125 WALLACE DRIVE  
DELMAR BEACH, FLORIDA 33444

DATE:  
03.13.2018  
JOB NO.:  
2016.022  
SHEET:  
BUILDING  
ELEVATIONS

A3.00 -





PATRICK M. PILLOT  
ARCHITECT  
1267 SECOND STREET  
SARASOTA, FLORIDA 34236  
(941) 955-7375  
FAX: (941) 953-2281  
EMAIL: PAT@PILLOTTARCH.COM  
FLORIDA #A00011594



**1125 WALLACE DRIVE**  
DELRAY BEACH, FLORIDA 33444

DATE: 03.13.2018 ✓  
JOB NO.: 2016.022  
SHEET: BUILDING ELEVATIONS

**A3.01 -**





MAIN WALLS COLOR:  
SW 7541  
GRECIAN IVORY



ACCENT WALLS 1:  
SW 7533  
KHAKI SHADE



ACCENT WALLS 3:  
SW 6674  
JONQUIL

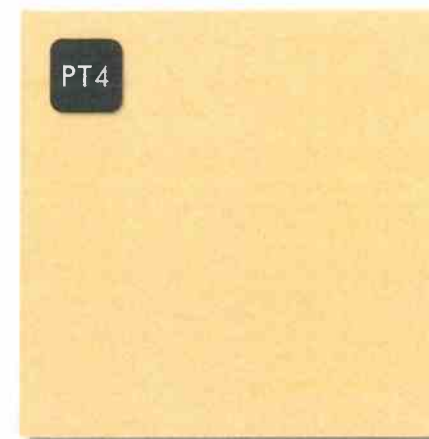

ACCENT WALLS 2:  
SW 6373  
HARVESTER

### PAINT COLOR PALETTE

*Satin finish paint all areas.*

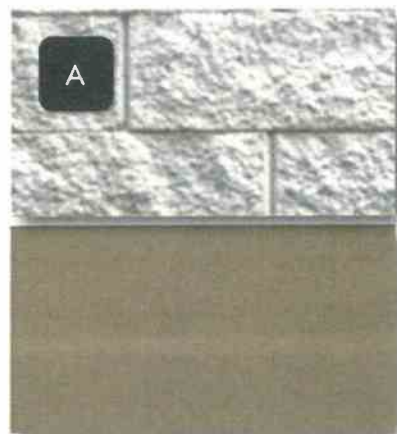

SPLIT FACE BLOCK FORM  
LINER PATTERN PAINTED  
SW 7032 WARM STONE

UPPER: REPRESENTATIVE  
TEXTURE  
LOWER: COLOR

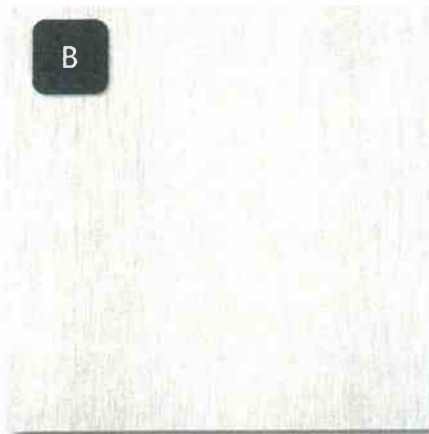

STOREFRONT FRAMES, METAL  
AWNINGS, AND STRUTS:  
CLEAR FINISH ALUMINUM

### MATERIALS PALETTE

### COLOR & MATERIALS PALETTE

SIGNAGE AND LANDSCAPING SHOWN FOR ILLUSTRATION PURPOSES. SIGNAGE CONTENT AND DESIGN TO BE DETERMINED AND SUBMITTED UNDER SEPARATE COVER. REFER TO LANDSCAPE PLANS FOR ACTUAL PLANT SELECTIONS AND SIZE AT TIME OF INSTALLATION.

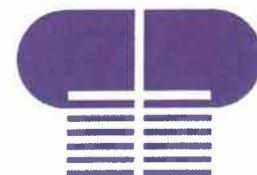

PATRICK M. PILOT ARCHITECT, INC.  
941.955.7375  
1267 Second Street  
Sarasota, FL 34236  
pat@pillotarch.com  
FL license no. AR0011554

1125 Wallace Drive  
Delray Beach, FL 33444

MARCH 28, 2018

Copyright 2017 by Patrick M. Pilot Architect, Inc. This document describes an original design of a building created in any tangible medium of expression, including a constructed building or architectural plans, models, or drawings, and is subject to copyright protection as an "architectural work" under section 102 of the Copyright Act (title 17 of the United States Code), as amended on December 1, 1990. Protection extends to the overall form as well as the arrangement and composition of spaces and elements in the design. The original design is to be used only for the specific project and location identified or referred to herein and is not to be used for any other project, in whole or in part, except by express written agreement with and compensation to Patrick M. Pilot Architect, Inc.





## CONCEPTUAL SKETCH | AERIAL VIEW FROM NORTHWEST

*SIGNAGE AND LANDSCAPING SHOWN FOR ILLUSTRATION PURPOSES. SIGNAGE CONTENT AND DESIGN TO BE DETERMINED AND SUBMITTED UNDER SEPARATE COVER. REFER TO LANDSCAPE PLANS FOR ACTUAL PLANT SELECTIONS AND SIZE AT TIME OF INSTALLATION.*

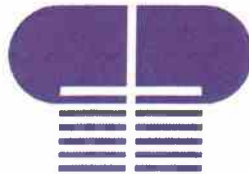

**PATRICK M. PILLOT ARCHITECT, INC.**

941.955.7375  
1267 Second Street  
Sarasota, FL 34236  
pat@pillotarch.com  
FL license no. AR0011554

**1125 Wallace Drive  
Delray Beach, FL 33444**

**MARCH 28, 2018**

Copyright 2017 by Patrick M. Pillot Architect, Inc. This document describes an original design of a building created in any tangible medium of expression, including a constructed building or architectural plans, models, or drawings, and is subject to copyright protection as an "architectural work" under section 102 of the Copyright Act (title 17 of the United States Code), as amended on December 1, 1990. Protection extends to the overall form as well as the arrangement and composition of spaces and elements in the design. The original design is to be used only for the specific project and location identified or referred to herein and is not to be used for any other project, in whole or in part, except by express written agreement with and compensation to Patrick M. Pillot Architect, Inc.





## CONCEPTUAL SKETCH | AERIAL VIEW FROM NORTHEAST

*SIGNAGE AND LANDSCAPING SHOWN FOR ILLUSTRATION PURPOSES. SIGNAGE CONTENT AND DESIGN TO BE DETERMINED AND SUBMITTED UNDER SEPARATE COVER. REFER TO LANDSCAPE PLANS FOR ACTUAL PLANT SELECTIONS AND SIZE AT TIME OF INSTALLATION.*

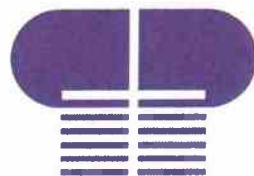

**PATRICK M. PILLOT ARCHITECT, INC.**

941.955.7375  
1267 Second Street  
Sarasota, FL 34236  
pat@pillotarch.com  
FL license no. AR0011554

**1125 Wallace Drive  
Delray Beach, FL 33444**

**MARCH 28, 2018**

Copyright 2017 by Patrick M. Pillot Architect, Inc. This document describes an original design of a building created in any tangible medium of expression, including a constructed building or architectural plans, models, or drawings, and is subject to copyright protection as an "architectural work" under section 102 of the Copyright Act (title 17 of the United States Code), as amended on December 1, 1990. Protection extends to the overall form as well as the arrangement and composition of spaces and elements in the design. The original design is to be used only for the specific project and location identified or referred to herein and is not to be used for any other project, in whole or in part, except by express written agreement with and compensation to Patrick M. Pillot Architect, Inc.





## CONCEPTUAL SKETCH | AERIAL VIEW FROM SOUTHWEST

*SIGNAGE AND LANDSCAPING SHOWN FOR ILLUSTRATION PURPOSES. SIGNAGE CONTENT AND DESIGN TO BE DETERMINED AND SUBMITTED UNDER SEPARATE COVER. REFER TO LANDSCAPE PLANS FOR ACTUAL PLANT SELECTIONS AND SIZE AT TIME OF INSTALLATION.*

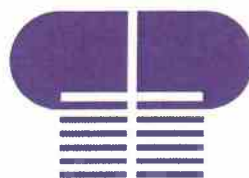

**PATRICK M. PILLOT ARCHITECT, INC.**

941.955.7375  
1267 Second Street  
Sarasota, FL 34236  
pat@pillotarch.com  
FL license no. AR0011554

**1125 Wallace Drive  
Delray Beach, FL 33444**

**MARCH 28, 2018**

Copyright 2017 by Patrick M. Pillot Architect, Inc. This document describes an original design of a building created in any tangible medium of expression, including a constructed building or architectural plans, models, or drawings, and is subject to copyright protection as an "architectural work" under section 102 of the Copyright Act (title 17 of the United States Code), as amended on December 1, 1990. Protection extends to the overall form as well as the arrangement and composition of spaces and elements in the design. The original design is to be used only for the specific project and location identified or referred to herein and is not to be used for any other project, in whole or in part, except by express written agreement with and compensation to Patrick M. Pillot Architect, Inc.





## CONCEPTUAL SKETCH | AERIAL VIEW FROM SOUTHEAST

*SIGNAGE AND LANDSCAPING SHOWN FOR ILLUSTRATION PURPOSES. SIGNAGE CONTENT AND DESIGN TO BE DETERMINED AND SUBMITTED UNDER SEPARATE COVER. REFER TO LANDSCAPE PLANS FOR ACTUAL PLANT SELECTIONS AND SIZE AT TIME OF INSTALLATION.*

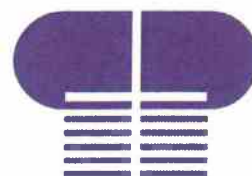

**PATRICK M. PILLOT ARCHITECT, INC.**  
 941.955.7375  
 1267 Second Street  
 Sarasota, FL 34236  
 pat@pillotarch.com  
 FL license no. AR0011554

**1125 Wallace Drive  
 Delray Beach, FL 33444**

**MARCH 28, 2018**

Copyright 2017 by Patrick M. Pillot Architect, Inc. This document describes an original design of a building created in any tangible medium of expression, including a constructed building or architectural plans, models, or drawings, and is subject to copyright protection as an "architectural work" under section 102 of the Copyright Act (title 17 of the United States Code), as amended on December 1, 1990. Protection extends to the overall form as well as the arrangement and composition of spaces and elements in the design. The original design is to be used only for the specific project and location identified or referred to herein and is not to be used for any other project, in whole or in part, except by express written agreement with and compensation to Patrick M. Pillot Architect, Inc.