

**HOLD HARMLESS AGREEMENT FOR WORK  
PERFORMED WITHIN THE STATE RIGHT-OF-WAY**

THIS HOLD HARMLESS AGREEMENT (**Agreement**), is entered into this \_\_\_\_\_ day of \_\_\_\_\_, 2011 by and between the **CITY OF DELRAY BEACH, FLORIDA**, (hereinafter referred to as "**CITY**") and Edwards Atlantic Avenue, LLC, (hereinafter referred to as "**DEVELOPER**").

WITNESSETH:

**WHEREAS**, **DEVELOPER** wishes to install/construct utilities in the right-of-way of the State of Florida; and

**WHEREAS**, the **CITY** is required to sign the permit on behalf of the **DEVELOPER** to allow the installation/construction to take place in the State right-of-way; and

**WHEREAS**, the **CITY** is required to indemnify and hold harmless the State for the work performed by **DEVELOPER** in the State right-of-way; and

**WHEREAS**, this Agreement shall provide that **DEVELOPER** shall hold harmless and defend the **CITY** and the State for the work performed in the State right-of-way by the **DEVELOPER**, its contractor or agent.

**NOW, THEREFORE**, for the mutual covenants and matters set forth herein, as of the date set forth above, the parties hereby agree as follows:

1. The recitations set forth above are incorporated herein.
2. **DEVELOPER** shall at all times hereafter indemnify, hold harmless, and at the **CITY'S** option, defend or pay for an attorney selected by the City Attorney to defend **CITY**, its officers, agents, servants, and employees from and against any and all causes of action, demands, claims, losses, liabilities and expenditures of any kind, including attorney fees, court costs, and expenses, caused or alleged to be caused by any intentional or negligent act of, or omission of,

**DEVELOPER**, its employees, agents, servants, or officers, or accruing, resulting from, or related to the subject matter of this Agreement including, without limitation, any and all claims, losses, liabilities, expenditures, demands or causes of action of any nature whatsoever resulting from injuries or damages sustained by any person or property. In the event any lawsuit or other proceeding is brought against **CITY** by reason of any such claim, cause of action or demand, **DEVELOPER** shall, upon written notice from **CITY**, resist and defend such lawsuit or proceeding by counsel satisfactory to **CITY** or, at **CITY'S** option, pay for an attorney selected by City Attorney to defend **CITY**. The provisions and obligations of this section shall survive the expiration or earlier termination of this Agreement.

3. **DEVELOPER** warrants and guarantees to the **CITY** that all work on the utility improvement shall be constructed in accordance with the applicable codes of the City of Delray Beach and the State of Florida. The **DEVELOPER'S** warranty and guarantee shall remain in effect for one year from the date of final acceptance. Unremedied defects identified for correction during the warranty/guarantee period but remaining after its expiration shall be considered as part of the obligations of the guarantee and warranty. Defects in the installation or construction of the utility improvement, which are remedied as a result of obligations of the warranty/guarantee shall subject the remedied portion of the work to an extended warranty/guarantee period of one year after the defect has been remedied. **DEVELOPER** shall deliver this agreement to its Surety. The Surety shall be bound with and for the **DEVELOPER** in the **DEVELOPER'S** faithful observance of the guarantee.

4. **DEVELOPER**, shall supervise and direct the installation and construction of the utility improvement, applying such skills and expertise as may be necessary to perform the work in accordance with the approved engineering plans. **DEVELOPER** shall be solely responsible

for the means, methods, techniques, sequences and procedures of the construction and installation of the utility improvement.

5. **DEVELOPER** agrees to include the following terms in any contract entered into between **DEVELOPER** and any contractor selected by **DEVELOPER** to perform any work required by this Agreement: (i) The contractor agrees to protect, defend, indemnify, and hold harmless the City of Delray Beach, its officers, employees, and agents from and against any and all lawsuits, penalties, damages, settlements, judgments, decrees, costs, charges, and other expenses or liabilities of every kind, including court costs, reasonable attorney's fees, at both the trial and appellate levels in connection with or arising directly out of the work agreed to be performed herein, to the extent caused by the negligence, recklessness, or intentional wrongful misconduct of contractor, its employees, servants, agents, and subcontractors. Without limiting the foregoing, any and all such claims, suits, etc., relating to personal injury, death, damage to property, defects in materials or workmanship, actual or alleged infringement of any patent, trademark, copyright or of any other tangible or intangible personal or property right, or any actual or alleged violation of any applicable statute, ordinance, administrative order, rule or regulation or decree of any court, is included in the indemnity. Contractor further agrees to investigate, handle, respond to, provide defense for, and defend any such claims, etc., at his sole expense and agrees to bear all other costs and expenses related thereto, even if the claim(s) is groundless, false, or fraudulent., and (ii) The parties recognize that various provisions of this agreement, including but not necessarily limited to this Section, provide for indemnification by the contractor and that Section 725.06, Florida Statutes, requires a specific consideration be given thereof. The parties therefore agree that the sum of Ten Dollars and 00/100 (\$10.00), receipt of which is hereby acknowledged, is the specific consideration for such indemnities, and the providing of such indemnities is deemed to be part of the specifications with respect to the

services to be provided by contractor. Furthermore, the parties understand and agree that the covenants and representations relating to this indemnification provision shall survive the term of this Agreement and continue in full force and effect as to the party's responsibility to indemnify.

6. Any claims, lawsuits or disputes that may arise under this Agreement shall be governed by the Laws of Florida, with venue in Palm Beach County, Florida.

7. This Agreement constitutes the entire agreement and understanding of the parties, as it pertains to the construction or installation of the utility. There are no representations or understandings of any kind not set forth herein. Any amendments to this Agreement must be in writing and executed by both parties.

8. **DEVELOPER** or its contractor shall maintain worker's compensation insurance in an amount required by law and general liability insurance in the amount of one million dollars (\$1,000,000.00) governing bodily injury and property damage in standard form, insuring **CITY** and the State as additional named insureds. **DEVELOPER** or its contractor shall provide this information to the **CITY** on a Certificate of Insurance, that is acceptable to the **CITY**, prior to commencing installation or construction.

9. The **CITY** hereby reserves the right to enforce this Agreement by pursuing any and all remedies provided by law or in equity. All of the remedies available to the **CITY** shall be cumulative, and the **CITY'S** election to pursue any remedy shall not preclude the **CITY** for then or later pursuing any one or more other remedies.

10. **DEVELOPER** shall be bound by all the terms and conditions found in the Utility Permit Agreement between the **CITY** and the State for this project and attached hereto as Exhibit "A".

11. This agreement shall not be valid unless signed by the City's Mayor and City Clerk.

IN WITNESS WHEREOF, the parties hereto have entered into this agreement the day and year first written above.

ATTEST:

CITY OF DELRAY BEACH, FLORIDA

By: \_\_\_\_\_  
City Clerk

By: \_\_\_\_\_  
Mayor

Approved as to Form:

By: \_\_\_\_\_  
City Attorney

WITNESSES

DEVELOPER:

EDWARD ATLANTIC AVENUE LLC

Susan Wilgus  
SUSAN WILGUS  
(Print or Type Name)

By: John A. Leibold  
JOHN A. LEIBOLD, VICE PRESIDENT  
(Print or Type Name)

KAREN FALCO  
KAREN FALCO  
(Print or Type Name)

Address: 495 S. HIGH STREET  
SUITE 150  
COLUMBUS OH 43215  
Phone: (614) 241-2070

STATE OF ~~FLORIDA~~ OHIO  
COUNTY OF ~~PALM BEACH~~ FRANKLIN

The foregoing instrument was acknowledged before me this 10th day of May, 2018 by John A. Leibold (name of officer or agent, title of officer or agent) of Edward's Atlantic Avenue, LLC (name of corporation acknowledging), a limited liability corporation (state or place of incorporation) corporation, on behalf of the corporation. He/She is personally known to me or has produced (type of identification) as identification and did (did not) take an oath.



Susan Wilgus  
Notary Public, State of Ohio  
My Commission Expires 06-25-2020

Susan Wilgus  
Signature of Notary Public-  
State of ~~Florida~~ Ohio



947 Clint Moore Road  
Boca Raton, Florida 33487

SURVEYING & MAPPING  
Certificate of Authorization No. LB7264

Tel: (561) 241-9988  
Fax: (561) 241-5182

## SKETCH AND LEGAL DESCRIPTION (NOT A SURVEY)

### ATLANTIC CROSSING - MAINTENANCE AREA C

#### LEGAL DESCRIPTION

A PORTION OF ATLANTIC AVENUE, BEING A PORTION OF THE PLATTED ROADWAY FOR ATLANTIC AVENUE AND PORTIONS OF BLOCK 117 "TOWN OF LINTON", AS RECORDED IN PLAT BOOK 1, PAGE 3 AND PLAT BOOK 116 AT PAGES 172 THROUGH 182 OF THE PUBLIC RECORDS OF PALM BEACH COUNTY, FLORIDA, BEING MORE PARTICULARLY DESCRIBED AS FOLLOWS:

BEGINNING AT THE NORTHEAST CORNER OF LOT 16 OF SAID BLOCK 117; THENCE SOUTH  $00^{\circ}52'00''$  EAST, ALONG THE EAST LINE OF SAID LOT 16, A DISTANCE OF 7.00 FEET; THENCE SOUTH  $90^{\circ}00'00''$  WEST, ALONG A LINE 7.00 FEET SOUTH OF AND PARALLEL WITH THE NORTH LINE OF SAID BLOCK 117, A DISTANCE OF 265.90 FEET; THENCE NORTH  $00^{\circ}00'00''$  WEST, A DISTANCE OF 20.00 FEET; THENCE NORTH  $90^{\circ}00'00''$  EAST, ALONG A LINE 20.00 FEET SOUTH OF AND PARALLEL TO THE SOUTH LINE OF THE NORTH ONE-HALF OF SECTION 16, TOWNSHIP 46 SOUTH RANGE 43 EAST, A DISTANCE OF 265.60 FEET; THENCE SOUTH  $00^{\circ}52'00''$  EAST, ALONG THE NORTHERLY EXTENSION OF THE EAST LINE OF SAID LOT 16, A DISTANCE OF 13.00 FEET TO THE POINT OF BEGINNING.

SAID LANDS SITUATE IN THE CITY OF DELRAY BEACH, PALM BEACH COUNTY, FLORIDA, AND CONTAIN 5315 SQUARE FEET, MORE OR LESS.

#### NOTES

1. REPRODUCTIONS OF THIS SKETCH ARE NOT VALID WITHOUT THE SIGNATURE AND THE ORIGINAL RAISED SEAL OF A FLORIDA LICENSED SURVEYOR AND MAPPER.
2. NO SEARCH OF THE PUBLIC RECORDS WAS MADE IN THE PREPARATION OF THIS SKETCH AND DESCRIPTION.
3. BEARINGS SHOWN HEREON ARE BASED ON AN ASSUMED BEARING NORTH  $90^{\circ}00'00''$  EAST ALONG THE SOUTH LINE OF TRACT A OF "ATLANTIC CROSSING".

#### CERTIFICATION

I HEREBY CERTIFY THAT THE SKETCH AND DESCRIPTION SHOWN HEREON COMPLIES WITH STANDARDS OF PRACTICE AS CONTAINED IN CHAPTER 5J-17.051, FLORIDA ADMINISTRATIVE CODE, PURSUANT TO SECTION 472.027, FLORIDA STATUTES, AND THAT SAID SKETCH AND DESCRIPTION IS TRUE AND CORRECT TO THE BEST OF MY KNOWLEDGE AND BELIEF AS PREPARED UNDER MY DIRECTION.

  
JEFF S. HODAPP  
SURVEYOR AND MAPPER  
FLORIDA LICENSE NO. LS5111

#### ABBREVIATIONS

L	•	ARCLength
D	•	DELTA (CENTRAL ANGLE)
L.B.	•	LICENSED BUSINESS
L.S.	•	LICENSED SURVEYOR
MON.	•	MONUMENT
O.R.B.	•	OFFICIAL RECORDS BOOK
P.O.B.	•	POINT OF BEGINNING
P.O.C.	•	POINT OF COMMENCEMENT
P.B.	•	PLAT BOOK
P.B.C.R.	•	PALM BEACH COUNTY RECORDS
PG.	•	PAGE
P.S.M.	•	PROFESSIONAL SURVEYOR
	•	8 MAPPER
R/W	•	RIGHT-OF-WAY

Project Name:	ATLANTIC CROSSING	DATE:	07/17/2018
JOB NO.	14167	DWG BY:	JSH
		CK'D BY:	TP
			SHEET 1 OF 2



947 Clint Moore Road  
Boca Raton, Florida 33487

SURVEYING & MAPPING  
Certificate of Authorization No. LB7264

Tel: (561) 241-9988  
Fax: (561) 241-5182

## SKETCH AND LEGAL DESCRIPTION (NOT A SURVEY)

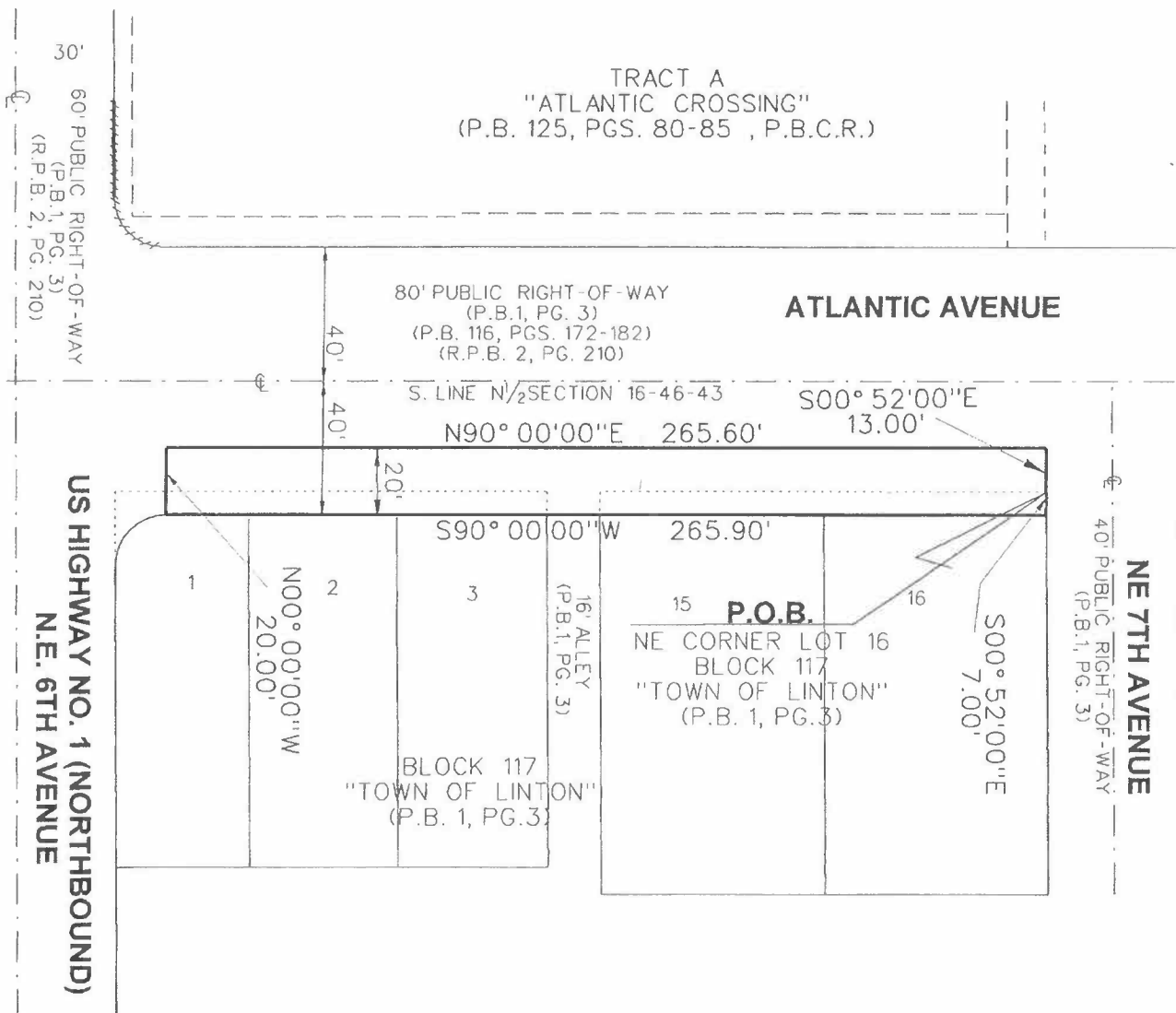

JOB NO.	14167	Project Name:	ATLANTIC CROSSING	DWG BY:	JSH	SCALE:	1"=50'
		CK'D By:	TP	DATE:	07/17/2018		SHEET 2 OF 2



947 Clint Moore Road  
Boca Raton, Florida 33487

SURVEYING & MAPPING  
Certificate of Authorization No. LB7264

Tel: (561) 241-9988  
Fax: (561) 241-5182

## SKETCH AND LEGAL DESCRIPTION (NOT A SURVEY) ATLANTIC CROSSING - MAINTENANCE AREA D

### LEGAL DESCRIPTION

A PORTION OF ATLANTIC AVENUE, BEING A PORTION OF THE PLATTED ROADWAY FOR ATLANTIC AVENUE AND PORTIONS OF BLOCK 125 OF "TOWN OF LINTON", AS RECORDED IN PLAT BOOK 1, PAGE 3 AND PLAT BOOK 116 AT PAGES 172 THROUGH 182 OF THE PUBLIC RECORDS OF PALM BEACH COUNTY, FLORIDA, BEING MORE PARTICULARLY DESCRIBED AS FOLLOWS:

BEGINNING AT THE NORTHWEST CORNER OF SAID BLOCK 125; THENCE NORTH  $00^{\circ}52'00''$  WEST, ALONG THE NORTHERLY EXTENSION OF THE WEST LINE OF SAID BLOCK 125, A DISTANCE OF 13.00 FEET; THENCE NORTH  $90^{\circ}00'00''$  EAST, ALONG A LINE 20.00 FEET SOUTH OF AND PARALLEL TO THE SOUTH LINE OF THE NORTH ONE-HALF OF SECTION 16, TOWNSHIP 46 SOUTH RANGE 43 EAST, A DISTANCE OF 200.02 FEET; THENCE SOUTH  $00^{\circ}52'00''$  EAST, ALONG THE WEST RIGHT-OF-WAY LINE OF PALM SQUARE, A DISTANCE OF 20.00 FEET; THENCE SOUTH  $90^{\circ}00'00''$  WEST, ALONG A LINE 7.00 FEET SOUTH OF AND PARALLEL WITH THE NORTH LINE OF SAID BLOCK 125, A DISTANCE OF 200.02 FEET; THENCE NORTH  $00^{\circ}52'00''$  WEST, ALONG THE WEST LINE OF SAID BLOCK 125, A DISTANCE OF 7.00 FEET TO THE POINT OF BEGINNING.

SAID LANDS SITUATE IN THE CITY OF DELRAY BEACH, PALM BEACH COUNTY, FLORIDA, AND CONTAIN 4000 SQUARE FEET, MORE OR LESS.

### NOTES

1. REPRODUCTIONS OF THIS SKETCH ARE NOT VALID WITHOUT THE SIGNATURE AND THE ORIGINAL RAISED SEAL OF A FLORIDA LICENSED SURVEYOR AND MAPPER.
2. NO SEARCH OF THE PUBLIC RECORDS WAS MADE IN THE PREPARATION OF THIS SKETCH AND DESCRIPTION.
3. BEARINGS SHOWN HEREON ARE BASED ON AN ASSUMED BEARING NORTH  $90^{\circ}00'00''$  EAST ALONG THE SOUTH LINE OF TRACT A OF "ATLANTIC CROSSING".

### CERTIFICATION

I HEREBY CERTIFY THAT THE SKETCH AND DESCRIPTION SHOWN HEREON COMPLIES WITH STANDARDS OF PRACTICE AS CONTAINED IN CHAPTER 5J-17.051, FLORIDA ADMINISTRATIVE CODE, PURSUANT TO SECTION 472.027, FLORIDA STATUTES, AND THAT SAID SKETCH AND DESCRIPTION IS TRUE AND CORRECT TO THE BEST OF MY KNOWLEDGE AND BELIEF AS PREPARED UNDER MY DIRECTION.

JEFF S. HODAPP  
SURVEYOR AND MAPPER  
FLORIDA LICENSE NO. LS5111

### ABBREVIATIONS

L	*	ARCLength
D	*	DELTA (CENTRAL ANGLE)
L.B.	*	LICENSED BUSINESS
L.S.	*	LICENSED SURVEYOR
MON.	*	MONUMENT
O.R.B.	*	OFFICIAL RECORDS BOOK
P.O.B.	*	POINT OF BEGINNING
P.O.C.	*	POINT OF COMMENCEMENT
P.B.	*	PLAT BOOK
P.B.C.R.	*	PALM BEACH COUNTY RECORDS
PG.	*	PAGE
P.S.M.	*	PROFESSIONAL SURVEYOR 8 MAPPER
R/W	*	RIGHT-OF-WAY

Project Name:	ATLANTIC CROSSING	DATE:	07/17/2018
JOB NO.	14167	DWG BY:	JSH
		CK'D BY:	TP
			SHEET 1 OF 2





947 Clint Moore Road  
Boca Raton, Florida 33487

SURVEYING & MAPPING  
Certificate of Authorization No. LB7264

Tel: (561) 241-9988  
Fax: (561) 241-5182

## SKETCH AND LEGAL DESCRIPTION (NOT A SURVEY)



TRACT A  
"ATLANTIC CROSSING"  
(P.B. 125, PGS. 80-85, P.B.C.R.)

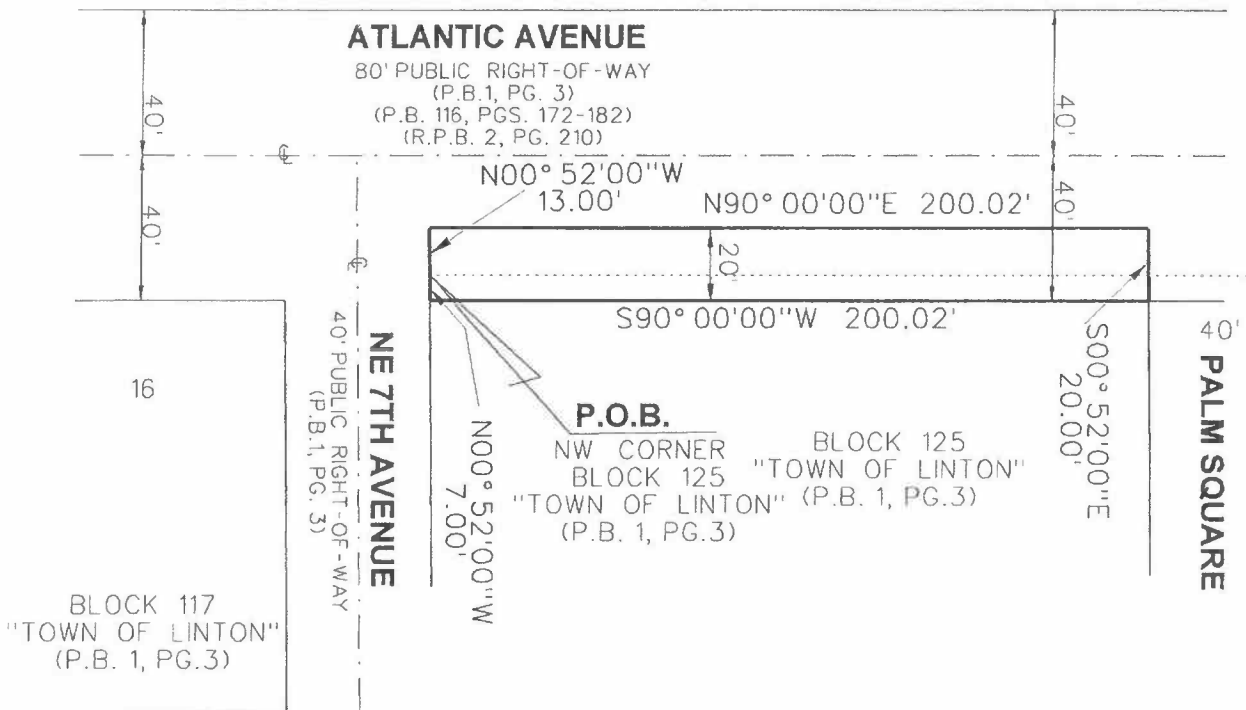

JOB NO.	14167	Project Name:	ATLANTIC CROSSING	DWG BY:	JSH	SCALE:	1"=50'
		CK'D By:	TP	DATE:	07/17/2018		SHEET 2 OF 2



947 Clint Moore Road  
Boca Raton, Florida 33487

SURVEYING & MAPPING  
Certificate of Authorization No. LB7264

Tel: (561) 241-9988  
Fax: (561) 241-5182

## SKETCH AND LEGAL DESCRIPTION (NOT A SURVEY) ATLANTIC CROSSING - MAINTENANCE AREA E

### LEGAL DESCRIPTION

A PORTION OF ATLANTIC AVENUE, BEING A PORTION OF THE PLATTED ROADWAY FOR ATLANTIC AVENUE AND PORTIONS OF BLOCKS 125 AND 133 OF "TOWN OF LINTON", AS RECORDED IN PLAT BOOK 1, PAGE 3 AND PLAT BOOK 116 AT PAGES 172 THROUGH 182 OF THE PUBLIC RECORDS OF PALM BEACH COUNTY, FLORIDA, BEING MORE PARTICULARLY DESCRIBED AS FOLLOWS:

COMMENCING AT THE NORTHWEST CORNER OF SAID BLOCK 125; THENCE NORTH 90°00'00" EAST, ALONG THE NORTH LINE OF SAID BLOCK 125, A DISTANCE OF 240.03 FEET TO THE POINT OF BEGINNING; THENCE NORTH 00°52'00" WEST, ALONG THE NORTHERLY EXTENSION OF THE EAST LINE OF PALM SQUARE, A DISTANCE OF 13.00 FEET; THENCE NORTH 90°00'00" EAST, ALONG A LINE 20.00 FEET SOUTH OF AND PARALLEL TO THE SOUTH LINE OF THE NORTH ONE-HALF OF SECTION 16, TOWNSHIP 46 SOUTH RANGE 43 EAST, A DISTANCE OF 142.47 FEET; THENCE SOUTH 00°00'00" WEST, A DISTANCE OF 20.00 FEET; THENCE SOUTH 90°00'00" WEST, ALONG A LINE 7.00 FEET SOUTH OF AND PARALLEL WITH THE NORTH LINE OF SAID BLOCKS 125 AND 133, A DISTANCE OF 142.17 FEET; THENCE NORTH 00°52'00" WEST, ALONG THE WEST LINE OF SAID PALM SQUARE, A DISTANCE OF 7.00 FEET TO THE POINT OF BEGINNING.

SAID LANDS SITUATE IN THE CITY OF DELRAY BEACH, PALM BEACH COUNTY, FLORIDA, AND CONTAIN 2846 SQUARE FEET, MORE OR LESS.

### NOTES

1. REPRODUCTIONS OF THIS SKETCH ARE NOT VALID WITHOUT THE SIGNATURE AND THE ORIGINAL RAISED SEAL OF A FLORIDA LICENSED SURVEYOR AND MAPPER.
2. NO SEARCH OF THE PUBLIC RECORDS WAS MADE IN THE PREPARATION OF THIS SKETCH AND DESCRIPTION.
3. BEARINGS SHOWN HEREON ARE BASED ON AN ASSUMED BEARING NORTH 90°00'00" EAST ALONG THE SOUTH LINE OF TRACT A OF "ATLANTIC CROSSING".

### CERTIFICATION

I HEREBY CERTIFY THAT THE SKETCH AND DESCRIPTION SHOWN HEREON COMPLIES WITH STANDARDS OF PRACTICE AS CONTAINED IN CHAPTER 5J-17.051, FLORIDA ADMINISTRATIVE CODE, PURSUANT TO SECTION 472.027, FLORIDA STATUTES, AND THAT SAID SKETCH AND DESCRIPTION IS TRUE AND CORRECT TO THE BEST OF MY KNOWLEDGE AND BELIEF AS PREPARED UNDER MY DIRECTION.

  
JEFF S. HODAPP  
SURVEYOR AND MAPPER  
FLORIDA LICENSE NO. LS5111

### ABBREVIATIONS

L	•	ARCLength
D	•	DELTA (CENTRAL ANGLE)
L.B.	•	LICENSED BUSINESS
L.S.	•	LICENSED SURVEYOR
MON.	•	MONUMENT
O.R.B.	•	OFFICIAL RECORDS BOOK
P.O.B.	•	POINT OF BEGINNING
P.O.C.	•	POINT OF COMMENCEMENT
P.B.	•	PLAT BOOK
P.B.C.R.	•	PALM BEACH COUNTY RECORDS
PG.	•	PAGE
P.S.M.	•	PROFESSIONAL SURVEYOR 8 MAPPER
R/W	•	RIGHT-OF-WAY

Project Name:	ATLANTIC CROSSING	DATE:	07/17/2018
JOB NO.	14167	DWG BY:	JSH
		CHK'D BY:	TP
			SHEET 1 OF 2

# PERIMETER

947 Clint Moore Road  
Boca Raton, Florida 33487

SURVEYING & MAPPING  
Certificate of Authorization No. LB7264

Tel: (561) 241-9988  
Fax: (561) 241-5182

## SKETCH AND LEGAL DESCRIPTION (NOT A SURVEY)



TRACT A  
"ATLANTIC CROSSING"  
(P.B. 125, PGS. 80-85, P.B.C.R.)

BLOCK 132  
"PLAT OF THE FRACTIONAL EAST  
HALF OF SEC. 16, TP. 46 S. R. 43 E."  
(P.B. 1, PG. 25)

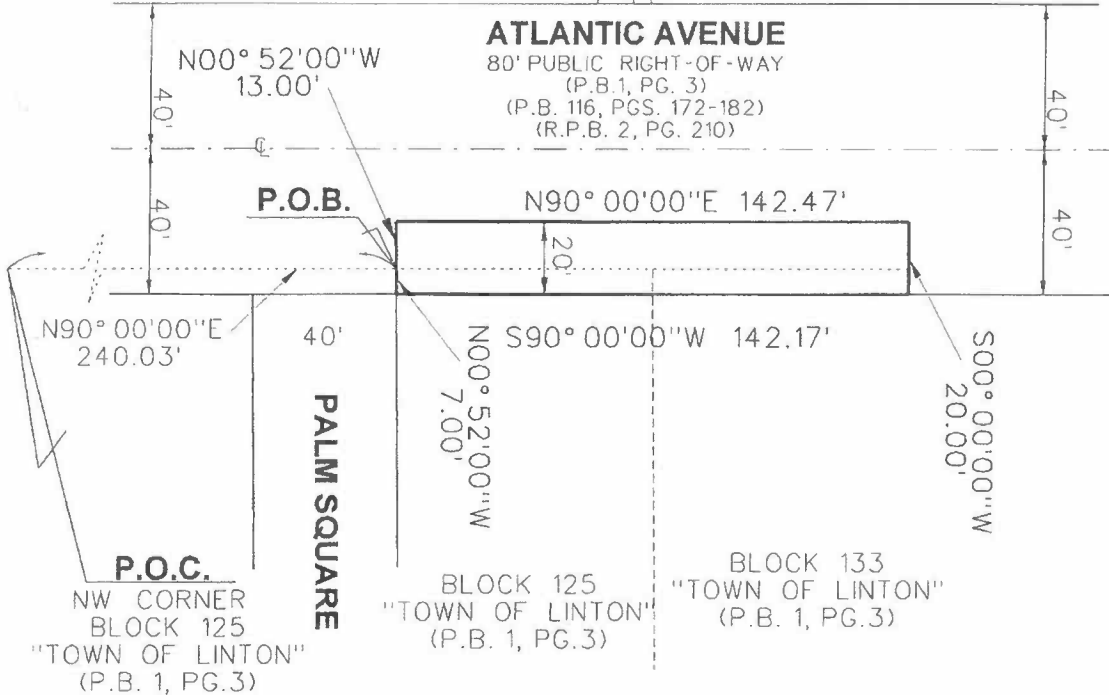

JOB NO.	14167	Project Name:	ATLANTIC CROSSING	DWG BY:	JSH	SCALE:	1"=50'
		CK'D By:	TP	DATE:	07/17/2018		SHEET 2 OF 2