

SKETCH OF DESCRIPTION

EXHIBIT "A"
SHEET 1 OF 1

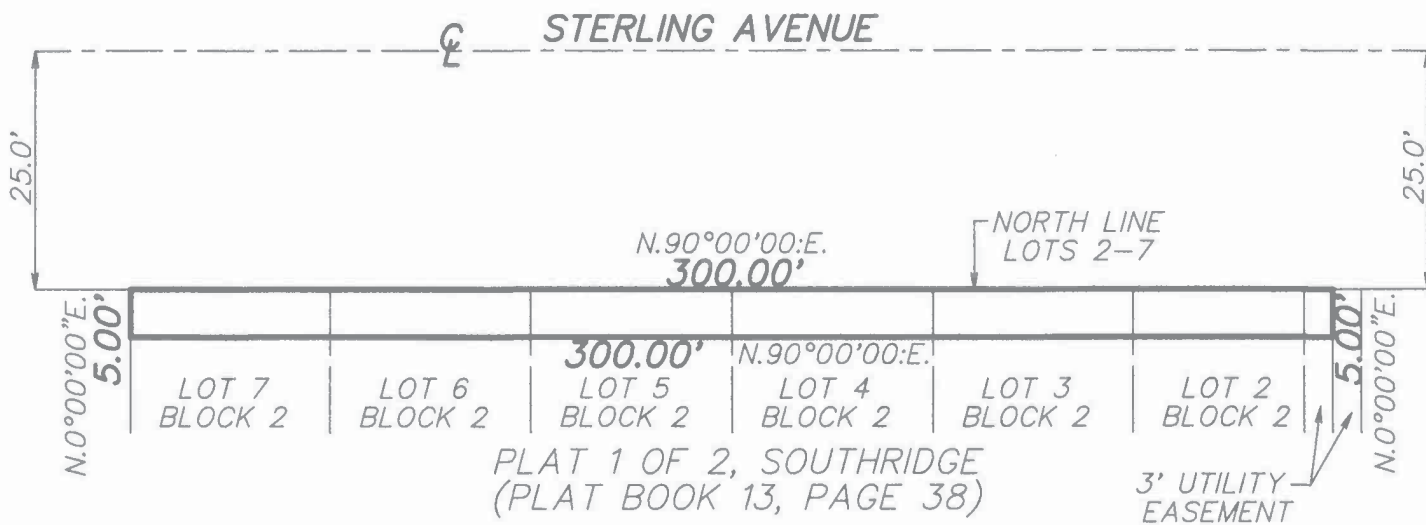

DESCRIPTION:

THE NORTH 5.0 FEET OF LOTS 2 THROUGH 7, INCLUSIVE, BLOCK 2, PLAT 1 OF 2, SOUTHRIDGE, ACCORDING TO THE PLAT THEREOF AS RECORDED IN PLAT BOOK 13, PAGE 38, PUBLIC RECORDS OF PALM BEACH COUNTY, FLORIDA.

NOTES:

THIS IS NOT A SURVEY

THE NORTH LINE OF BLOCK 2 IS ASSUMED TO BEAR N.90°00'00"E.

CL = CENTERLINE

RECEIVED BY

JUN - 1 2018

City of Delray Beach
Planning & Zoning

Paul D. Engle
PAUL D. ENGLE

SURVEYOR & MAPPER NO. 5708

DATE: MAY 31, 2018

O'BRIEN, SUITER & O'BRIEN, INC.
CERTIFICATE OF AUTHORIZATION #LB353
SURVEYOR AND MAPPER IN RESPONSIBLE
CHARGE: PAUL D. ENGLE
955 N.W. 17TH AVENUE, SUITE K-1
DELRAY BEACH FLORIDA 33445
(561) 276-4501 (561) 732-3279

ORDER NO. 98-222"EA"