

SKETCH OF DESCRIPTION

EXHIBIT "A"
SHEET 1 OF 1

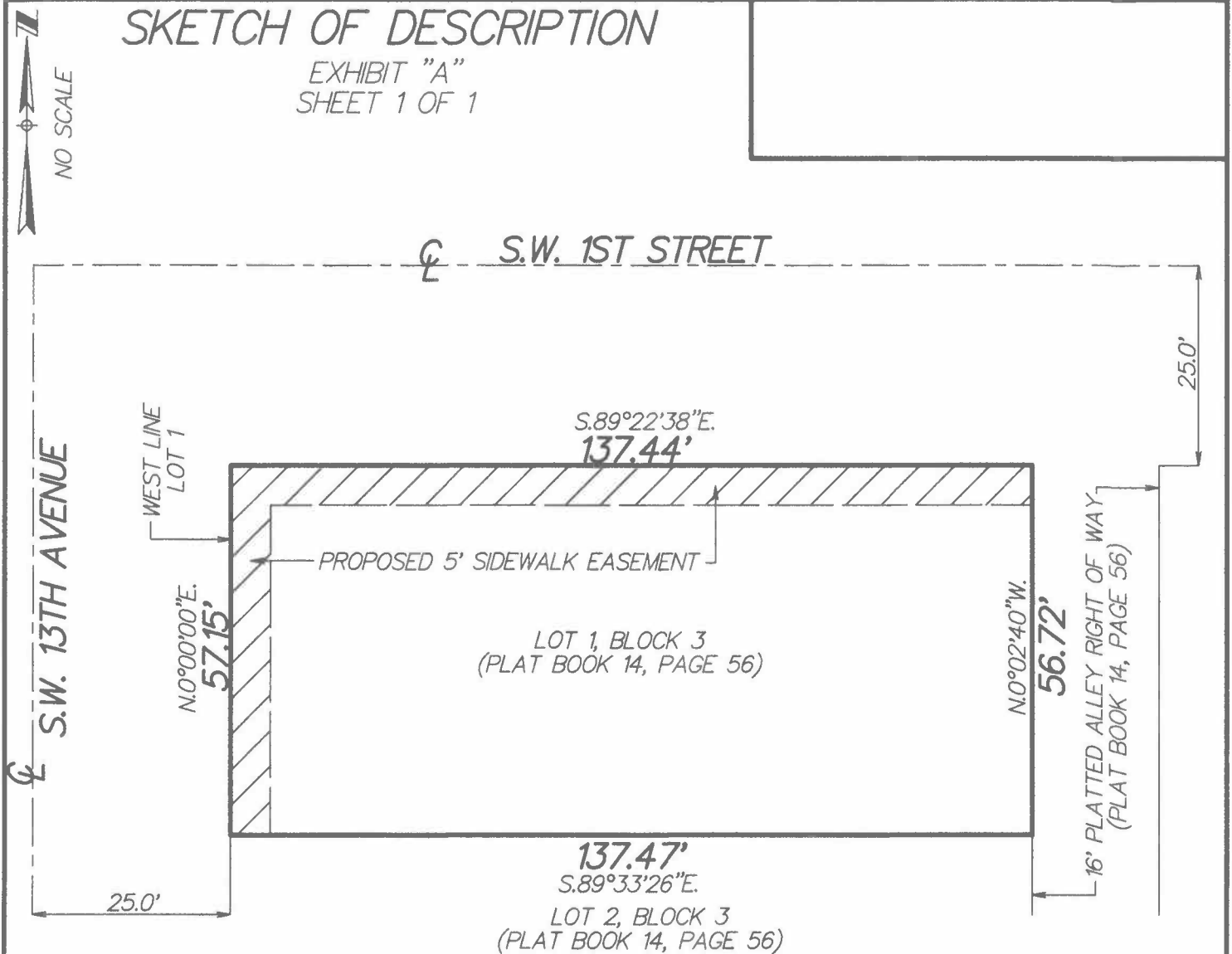

NOTES:

THIS IS NOT A SURVEY

THE WEST LINE OF LOT 1 IS
ASSUMED TO BEAR N.0°00'00"E.

CL = CENTERLINE

DESCRIPTION:

THE NORTH 5.0 FEET OF LOT 1 AND THE WEST 5.0 FEET, LESS THE NORTH 5.0 FEET THEREOF OF LOT 1, BLOCK 3, ATLANTIC PARK GARDENS, ACCORDING TO THE PLAT THEREOF AS RECORDED IN PLAT BOOK 14, PAGE 56, PUBLIC RECORDS OF PALM BEACH COUNTY, FLORIDA.

ORDER NO. 18-45 "SIDEWALK EASEMENT"

Paul D. Engle
PAUL D. ENGLE
SURVEYOR & MAPPER NO. 5708

DATE: SEPT. 19, 2018

O'BRIEN, SUITER & O'BRIEN, INC.
CERTIFICATE OF AUTHORIZATION #LB353
SURVEYOR AND MAPPER IN RESPONSIBLE
CHARGE: PAUL D. ENGLE
955 N.W. 17TH AVENUE, SUITE K-1
DELRAY BEACH FLORIDA 33445
(561) 276-4501 (561) 732-3279