ADJUST FONT SIZE: + − RESET

Select Language ▼

Website Search

DOROTHY JACKS CFA, AAS
Palm Beach County Property Appraiser

Real Property

Search by Owner Name(Last Name first) or Address or PCN | Search

Classic PAPA | MyPAPA | Print This Page | Save as PDF | Print Property Summary

2018 Proposed Tax Notice

Property Detail • Owner Information • Sales Information • Exemption Information • Property Information • Appraisals • Assessed and Taxable Values • Taxes

Filtered Property Detail

Property Detail

Show Full Map

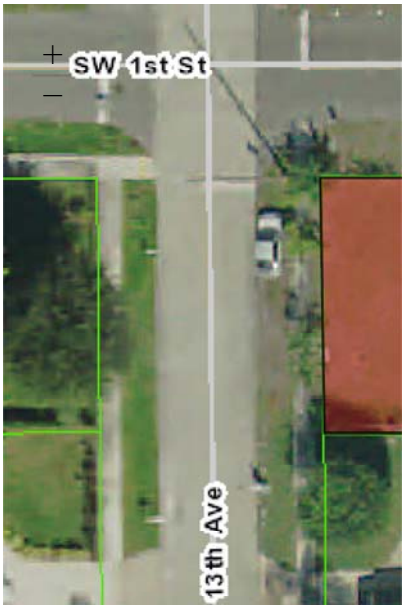

Location Address	101 SW 13TH AVE
Municipality	DELRAY BEACH
Parcel Control Number	12-43-46-17-18-003-0010
Subdivision	ATLANTIC PARK GARDENS
Official Records Book/Page	29844 / 110
Sale Date	MAY-2018
Legal Description	ATLANTIC PARK GARDENS LT1 BLK 3

Nearby Sales Search

Owner Information

Change of Address

Owner(s)	Mailing Address
HABITAT FOR HUMANITY OF SOUTH PBC INC	181 SE 5TH AVE DELRAY BEACH FL 33483 5204

Sales Information

Sales Date	Price	OR Book/Page	Sale Type	Owner
MAY-2018	$1,000	29844 / 00110	WARRANTY DEED	HABITAT FOR HUMANITY OF SOUTH PBC INC
JAN-2017	$78,000	28842 / 00226	WARRANTY DEED	DELRAY BEACH CRA
JAN-2005	$10	18054 / 00901	QUIT CLAIM	RIDLEY TEMPLE CHURCH OF GOD
SEP-2003	$1	15984 / 00046	WARRANTY DEED	CHURCH OF GOD IN CHRIST OF AMERICA
APR-1987	$100	05259 / 01786	WARRANTY DEED	

NOTE: Sales do not generally appear in the PAPA database until approximately 4 to 6 weeks after the closing date. If a recent sale does not show up in this list, please allow more time for the sale record to be processed.

Exemption Information

Portability Calculator

Exemption Year: 2018

Applicant/Owner	Year	Detail
HABITAT FOR HUMANITY OF SOUTH PBC INC	2018	FULL: CRA'S AND DDA'S *

* This exemption will be removed on December 31, 2018.

Property Information

Tangible Account(s)

Subarea and Sq. Footage for Building 0

Code Description	Sq. Footage
No Data Found.	

Number of Units	0
Total Square Feet*	0
Acres	0.1801
Property Use Code	7100 - RELIGIOUS
Zoning	RM - Medium Density Residential (12-DELRAY BEACH)

View Building Details

* May indicate living area in residential properties.

Request Structural Details Change

Structural Element for Building 0

Sketch for Building 0

No Image Found

Appraisals

Show 5 year | Show 10 year

Tax Year	2018 P	2017	2016	2015	2014
Improvement Value	$0	$0	$0	$0	$0
Land Value	$43,385	$15,798	$15,046	$14,329	$14,329
Total Market Value	$43,385	$15,798	$15,046	$14,329	$14,329

P = Preliminary

All values are as of January 1st each year

Assessed and Taxable Values

Show 5 year | Show 10 year

Tax Year	2018 P	2017	2016	2015	2014
Assessed Value	$43,385	$15,798	$15,046	$14,329	$14,329
Exemption Amount	$43,385	$15,798	$15,046	$14,329	$14,329
Taxable Value	$0	$0	$0	$0	$0

Taxes

Show 5 year | Show 10 year

Tax Year	2018 P	2017	2016	2015	2014
Ad Valorem	$0	$0	$0	$0	$0
Non Ad Valorem	$14	$14	$14	$14	$14
Total tax	$14	$14	$14	$14	$14

Property Tax Calculator Tax Collector

HOME CONTACT US RECORDS CUSTODIAN

Disclaimer: *The information contained herein is for ad valorem tax assessment purposes only. The Property Appraiser exercises strict auditing procedures to ensure validity of any transaction received and posted by this office, but cannot be responsible for errors or omissions in the information received from external sources. Due to the elapsed time between transactions in the marketplace, and the time that those transactions are received from the public and/or other jurisdictions, some transactions will not be reflected. Information collected at this site, including email addresses, becomes public record and may be subject to inspection and copy by the public unless prohibited by exception or exemption in the law.*

This site is designed to work best with the Internet Explorer 10 or higher and other proprietary browsers like Google Chrome, Mozilla Firefox and Safari. Please contact us if you need additional information or assistance with browser settings.