

SKETCH OF DESCRIPTION

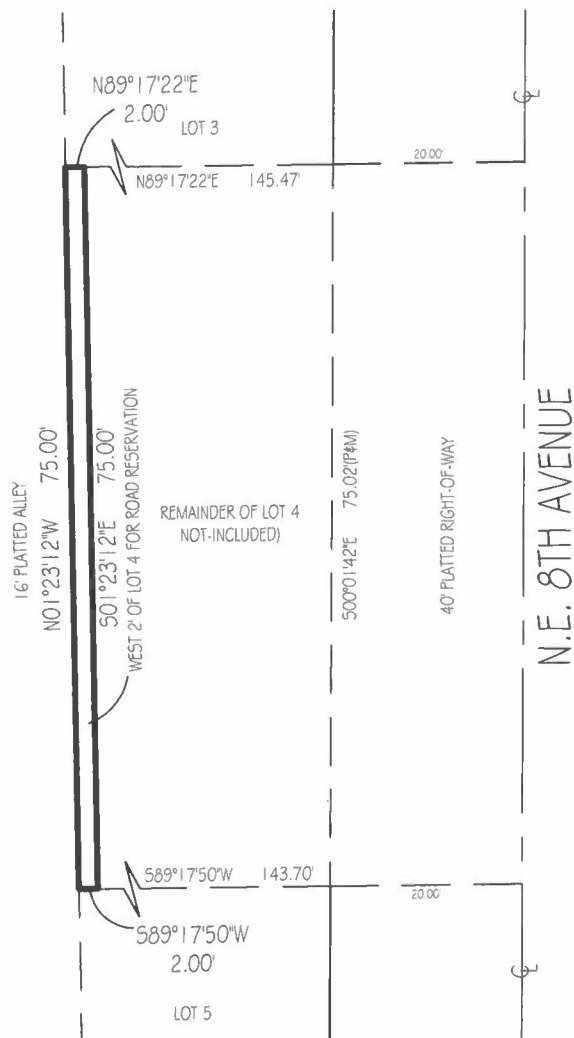

SURVEYOR'S CERTIFICATION:

I HEREBY CERTIFY THAT THIS SKETCH OF DESCRIPTION SURVEY MEETS THE MINIMUM TECHNICAL STANDARDS FOR SURVEYS, AS SET FORTH BY THE FLORIDA BOARD OF SURVEYORS AND MAPPERS IN CHAPTER 5J-17.051 & 5J-17.052 OF THE FLORIDA ADMINISTRATIVE CODE, PURSUANT TO SECTION 472.027, FLORIDA STATUTES, AND THAT THE ELECTRONIC SIGNATURE AND SEAL HEREON MEETS PROCEDURES AS SET FORTH IN CHAPTER 5J-17.062, PURSUANT TO SECTION 472.025, FLORIDA STATUTES.

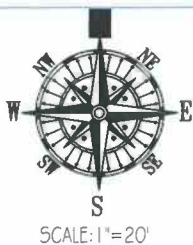

Digitally signed
by Andrew
Snyder
Date: 2018.07.31
12:33:43 -04'00'

LEGAL DESCRIPTION:

A PORTION OF LOT 4, HOFMAN'S 8TH AVENUE ADDITION, ACCORDING TO THE PLAT THEREOF AS RECORDED IN PLAT BOOK 23, PAGE 34, PUBLIC RECORDS OF PALM BEACH COUNTY, FLORIDA. BEING MORE PARTICULARLY DESCRIBED AS FOLLOWS:

THE WEST 2.00 FEET OF SAID LOT 4 RESERVED FOR ROAD PURPOSES.

SAID DESCRIBED PARCEL OF LAND CONTAINING 150 SQ. FT. (0.00 ACRES) 150 sq. ft.

Landtec Surveying offers services throughout the State of Florida. Please refer to our website at www.LandtecSurvey.com for up to date information about our locations and coverage area.

This survey has been issued by the following Landtec Surveying office:

600 Fairway Drive - Ste. 101
Deerfield Beach, FL. 33441
Office: (561) 367-3587 Fax: (561) 465-3145
www.LandtecSurvey.com

LEGEND:

Q DENOTES CENTERLINE

LICENSED BUSINESS # 8007

Job Number: 91255-SE

Drawn By: C. Ferrara

Rev.:

SIGNED:

DATE: 07/23/2018

ANDREW SNYDER PROFESSIONAL SURVEYOR AND MAPPER FLORIDA REGISTRATION No. 5639 (NOT VALID WITHOUT THE SIGNATURE AND THE ORIGINAL RAISED SEAL OF THE FLORIDA LICENSED SURVEYOR AND MAPPER SHOWN ABOVE)

LANDTEC
SURVEYING

Proudly Serving Florida's Land Title & Real Estate Industries

... measurably better!