



October 12, 2018

Isaac Kovner, P.E.
City of Delray Beach
434 South Swinton Ave.
Delray Beach, FL 33444

City of Delray Beach
NE 2nd Avenue/Seacrest Beautification – Phase 2
Change Order 001

Dear Mr. Kovner,

The above referenced Change Order 001 is for the additional costs and time impacts to extend the proposed Add Alternate 2 ARMI Layer to the areas not included as part of the Bid Contract Scope from Sta. 53+49.80 to the South Limits at Sta. 52+10.00 and from Sta. 76+11.3 to the North Limits at Sta. 78+35.9. As part of this Change Order Package we have enclosed a drawing identifying the additional locations, and we have included a letter from the Design Engineer of Record Wantman Group, stating that they do not object to this change in Contract Work Scope. The total costs for this additional Quantity of ARMI Layer will result in an increase to the Contract in the amount of \$107,565.00.

Change Order 001 also includes a significant quantity overrun projection for Pay Item #14 Pavement Removal. Our current total projection for this quantity is 2,601.20 square yards. The Bid Quantity Amount for this item is only 1,300 square yards. This results in a quantity overrun of 1,301.20 SY. The total cost of this Quantity Overrun will result in an increase to the Contract in the amount of \$38,125.16.

The Net Increase of Costs to the the Contract for this Change Order is \$145,690.16. The final costs for this work will be field measured quantities applied to the associated pay items. The Contractor has also included a Cost Credit to the City for adding the additional ARMI quantity. This Cost Credit will be applied through a Deductive Change Order during the Final Reconciliation Closeout Process. We have included a Cost Summary of the associated pay items related to these items on our enclosed Cost Summary Document (see attached). The Time Impacts for this Change Order is five (5) Calendar Days, which is included on the Change Order Summary.

If you have any questions on the enclosed, please give us a call.

Sincerely,

MATHEWS CONSULTING,
A BAXTER & WOODMAN COMPANY

Aaron Cutler
Vice President/Construction Department Manager

Enclosure

cc: MC File #171322.60/Change Order 001

477 S. Rosemary Ave. Suite 330, West Palm Beach, FL 33401 • 561.655.6175

www.baxterwoodman.com

**CITY OF DELRAY BEACH
CHANGE ORDER TO ORIGINAL CONTRACT**

CHANGE ORDER NO. 1 PROJECT NO. 16-032 DATE: September 4, 2018

PROJECT TITLE: NE 2nd Ave. Seacrest Beautification Phase 2

TO CONTRACTOR: Man Con, Inc.

YOU ARE HEREBY REQUESTED TO MAKE THE FOLLOWING CHANGES IN THE PLANS AND SPECIFICATIONS FOR THIS PROJECT AND TO PERFORM THE WORK ACCORDINGLY, SUBJECT TO ALL CONTRACT STIPULATIONS AND COVENANTS.

JUSTIFICATION:

Change Order No. 1: in an amount not to exceed amount of \$145,690.16 with five additional calendar days is requested for the following reasoning:

The above referenced Change Order No. 1 is for the additional costs and time impacts to extend the proposed Add Alternate 2 ARMI Layer to the areas not included as part of the Bid Contract Scope. As part of this Change Order Package we have enclosed a drawing identifying the additional locations, and we have included a letter from the Design Engineer of Record Wantman Group, stating that they do not object to this change in Contract Work Scope. The total costs for this additional Quantity of ARMI Layer will result in an increase to the Contract in the amount of \$107,565.00.

This Change Order also includes a quantity overrun projection for Pay Item #14 Pavement Removal. Our current total projection for this quantity is 2,601.20 square yards. The Bid Quantity Amount for this item is only 1,300 square yards. This results in a quantity overrun of 1,301.20 square yards. The total cost of this Quantity Overrun will result in an increase to the Contract in the amount of \$38,125.16.

The above item shall be funded from Account No. 377-41-340-541.68-18 pending City Commission Approval along with a budget transfer.

ADJUSTED ADDITIONAL CONTRACT TIME FOR THIS CHANGE ORDER: five (5) Calendar Days

TOTAL PERCENT INCREASE CONTRACT AMOUNT +9.04%

Revised Final Completion Date: February 14, 2019

SUMMARY OF CONTRACT AMOUNT/CHANGES

ORIGINAL CONTRACT AMOUNT	\$ 1,611,777.00
COST OF CONSTRUCTION CHANGES PREVIOUSLY ORDERED	\$ 0.00
ADJUSTED CONTRACT AMOUNT PRIOR TO THIS CHANGE ORDER	\$ 1,611,777.00
COST OF CONSTRUCTION CHANGES THIS ORDER	\$ 145,690.16
ADJUSTED CONTRACT AMOUNT INCLUDING THIS CHANGE ORDER	\$ 1,757,467.16
PERCENT INCREASE THIS CHANGE ORDER	<u>9.04%</u>
TOTAL PERCENT INCREASE TO DATE	<u>9.04%</u>
TOTAL CONTRACT TIME WILL BE INCREASED BY	<u>5</u> DAYS

CERTIFIED STATEMENT: I hereby certify that the supporting cost data included is, in my considered opinion, accurate and that the prices quoted are fair and reasonable.



CEI/Consultant/PM Signature

10-15-18

Date



Contractor Signature

10-15-18

Date

Vice President

Type or Print Name and Title

TO BE FILLED OUT BY DEPARTMENT INITIATING CHANGE ORDER

Public Works Account No. 377-41-340-541.68-18 Pending Commission Approval along with a budget transfer

DEPARTMENT

FUNDING

CERTIFIED BY

CITY DELRAY BEACH, FLORIDA

RECOMMENDED:



Susan Goebel-Canning, Director Public Works

By:

Mark Lauzier, City Manager

ATTEST:

APPROVED:

R. Max Lohman, City Attorney

By:

Katerri Johnson, City Clerk



September 12, 2018

Isaac Kovner, PE
Principal Engineer – City of Delray Beach
434 S Swinton Ave
Delray Beach, Florida 33444

Re: Letter of No Objection for the Installation of ARMI
NE 2nd Ave Phase II

Dear Mr. Kovner,

WGI has no objection with the installation of the asphalt rubber membrane interlayer (ARMI) for the entire limits of the project, excluding the newly constructed sections of bike lanes or the connections to side streets.

Respectfully submitted,
WGI

A blue ink signature of Brett Oldford, consisting of stylized, overlapping loops and a long horizontal stroke.

Brett Oldford, PE
Director – Civil Engineering

Cc: File



Cost Summary Change Order 001



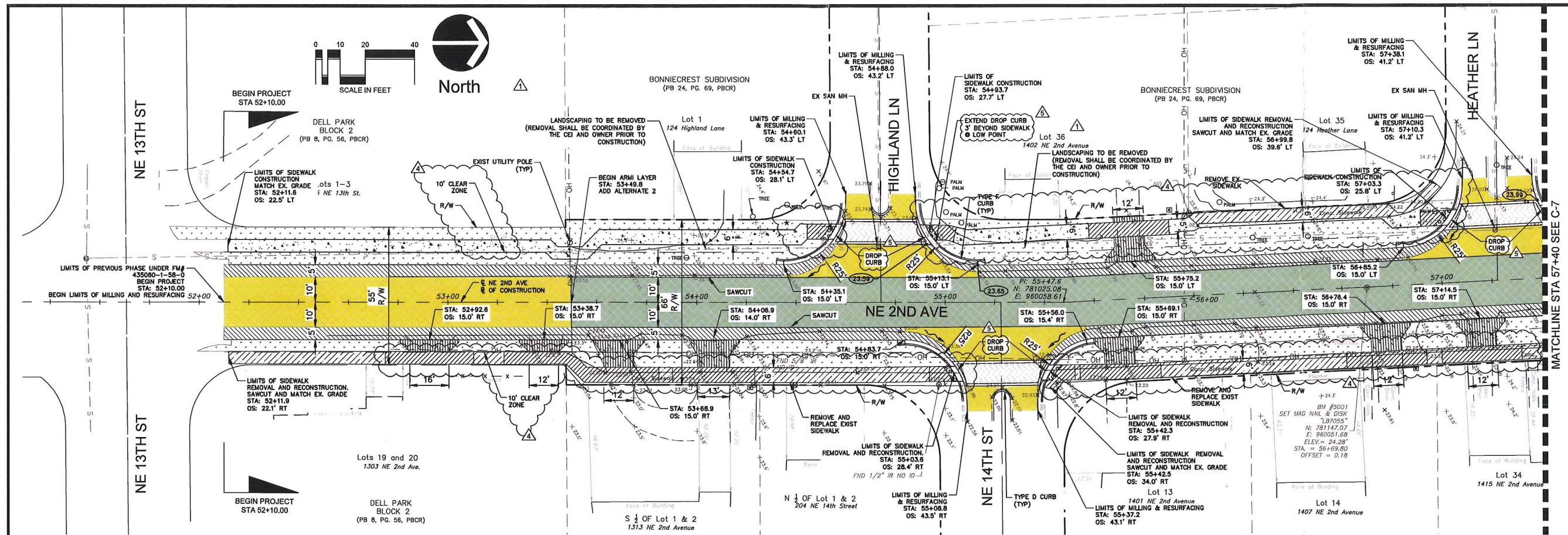

Project:	NE 2 nd Avenue / Seacrest Phase 2 City Project No. 16-032	Change Order:	001		
Owner:	Isaac Kovner, P.E., Project Manager, City of Delray Beach				
CEI Engineer:	Aaron Cutler, Construction Manager, Mathews Consulting				
Contractor:	Mike Iacobelli, Project Manager, Man Con Incorporated				
Description:	Change Order 001 is to extend the proposed Add Alternate 2 ARMI Layer from Sta. 53+49.80 to the South Limits at Sta. 52+10.00 and from Sta. 76+11.3 to the North Limits at Sta. 78+35.9. Change Order 001 also includes a quantity overrun projection for Pay Item #14 Pavement Removal. The Costs for this work will be based on Field Measurements applied to the associated Pay Items. The Contractor has included a Cost Credit for adding additional ARMI Layer quantity, that will be reconciled through a Deductive Change Order at a later date. Below is a Cost Summary for all items:				
Item:	Description:	Unit:	Quantity:	Cost:	Total:
30.1	Additional 3" (2-5/8" Rev #4) Milling	SY	2,020	\$30.00	\$60,600.00
30.2	Additional ARMI Layer extended to N & S Limits	SY	2,020	\$25.00	\$50,500.00
30.3	2" Asphalt SP 9.5 (2) 1" Lifts including Tack	SY	2,020	\$25.30	\$51,106.00
15	2" Milling and Resurfacing (Unbilled Quantity)	SY	2,020	(\$22.30)	(\$45,046.00)
N/A	Credit Negotiation for Additional Quantity Added	LS	1	(\$9,595.00)	(\$9,595.00)
14	Additional Asphalt Pavement Removal	SY	1,301.20	\$38,125.16	\$38,125.16
				Total Cost:	\$145,690.16
				Contractor Time Extension	5 Days
Owner		CEI Engineer		Contractor	
City of Delray Beach Isaac Kovner, P.E. Project Manager		Mathews Consulting Aaron Cutler Construction Manager		Man Con. Mike Iacobelli Anthony J. Mancini Project Manager	
Sign:		Sign:		Sign:	
Date:		Date: 10-15-18		Date: 10-15-18	



- NOTES:

LEGEND

ABBREVIATIONS

PROP. 4" THICK CONCRETE (REMOVE & REPLACE)	
PROP. 4" THICK CONCRETE (NEW CONSTRUCTION)	
PROP. 6" THICK CONCRETE (SIDEWALK)	
PROP. 6" THICK CONCRETE (DRIVEWAY)	
PROP. SWALE REGRAVING	

PROPOSED RECONSTRUCTED
SHOULDER

PROP. LIMITS OF
MILL AND RESURFACE

PROP. PAVER BRICK
CROSSWALK
(ADD ALTERNATE 1)

ARMI LAYER LIMITS

MILL AND RESURFACE LIMITS

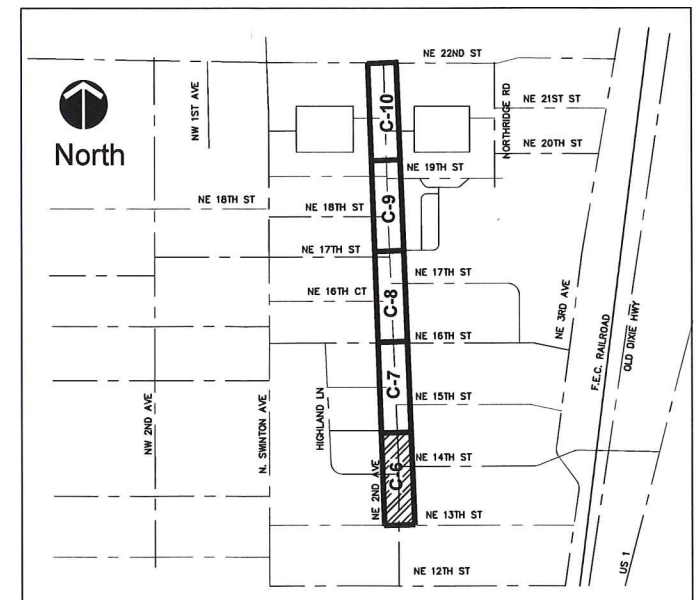

KEY MAP
SCALE : NONE



PROJECT:		ENGINEER OF RECORD BRETT OLFORD, P.E. PEA 61795		CAD 16--032.NE2_RD_PLANS_R5.DWG		<table><thead><tr><th colspan="3">REVISIONS</th><th colspan="2">DESCRIPTION</th><th colspan="2">BY</th></tr><tr><th>NO.</th><th>DATE</th><th></th><th></th><th></th><th></th><th></th></tr></thead><tbody><tr><td>1</td><td>12/7/12</td><td></td><td></td><td>BID ADDENDUM #2</td><td></td><td>SCC</td></tr><tr><td>4</td><td>7/17/16</td><td></td><td></td><td>SIDEWALK & CLEARZONE</td><td></td><td>SCC</td></tr><tr><td>5</td><td>8/27/16</td><td></td><td></td><td>WCD #002 (BT & BW)</td><td></td><td>RT</td></tr></tbody></table>						REVISIONS			DESCRIPTION		BY		NO.	DATE						1	12/7/12			BID ADDENDUM #2		SCC	4	7/17/16			SIDEWALK & CLEARZONE		SCC	5	8/27/16			WCD #002 (BT & BW)		RT	 <p>2035 Vista Parkway West Palm Beach, FL 33411 Phone No. 561.687.2320 Fax No. 561.687.1110 Cert No. 6091 - LB No. 7055</p> <p>ENGINEERING // SURVEYING // ENVIRONMENTAL // PLANNING</p>	
REVISIONS			DESCRIPTION		BY																																											
NO.	DATE																																															
1	12/7/12			BID ADDENDUM #2		SCC																																										
4	7/17/16			SIDEWALK & CLEARZONE		SCC																																										
5	8/27/16			WCD #002 (BT & BW)		RT																																										
TASK:		ROADWAY IMPROVEMENT PLAN		DATE 9/13/2018		CHECKED BNO		JWR		SCALE 1" = 20'																																						
SHEET:		C-6																																														

Project: NE 2nd Avenue / Seacrest Phase 2 Roadway Improvement Plan
Task: Roadway Improvement Plan
Sheet: C-7
Scale: 1" = 20'
Date: 9/13/2018
Checked: BNO
Designed: SCC
Drawn: SCC
Job No: 1004.18
CAD: 16-032-NE2-RD-PLANS-R5.DWG
Engineer of Record: Brett Oldford, P.E.
PE#67795

- NOTES:**
- ALL STRIPING AND DELINEATION TO CONFORM TO THE REQUIREMENTS OF THE MANUAL ON UNIFORM TRAFFIC CONTROL DEVICES (MUTCD) LATEST EDITION.
 - ALL CROSSWALK SIGNS AND ADVANCED PAVEMENT MESSAGES SHALL BE DESIGNED AND INSTALLED PER FDOT STANDARD (INDEX NO. 17346).
 - REFERENCE THE 2017 FDOT 600 SERIES FOR ALL REQUIRED AND APPLICABLE MOT PLANS.
 - ALL DETECTABLE BRICK PAVERS SHALL BE COLOR "BRICK RED".
 - CONTRACTOR SHALL BE RESPONSIBLE TO ADJUST VALVE RINGS AND COVERS TO MATCH PROPOSED GRADE.
 - REFER TO "MANUAL OF UNIFORM MINIMUM STANDARDS FOR DESIGN, CONSTRUCTION AND MAINTENANCE FOR STREETS AND HIGHWAYS" ALSO KNOWN AS THE "FLORIDA GREEN BOOK", FOR CLEAR ZONES, CHAPTER 3, TABLE 3-12.
 - CONTRACTOR RESPONSIBLE TO REPLACE ALL TRAFFIC LOOPS.
 - ANY STEEL INCORPORATED INTO THIS PROJECT SHALL CONFORM TO BUY AMERICA PROVISION 23 CFR 635.410.
 - ALL WORK FOR THIS PROJECT WILL BE COMPLETED WITHIN AND FROM THE EXISTING RIGHT OF WAY.
 - THE DESIGN SPEED FOR THIS ROAD IS 30 MPH.
 - THE CITY'S CONTRACTED CONSTRUCTION, ENGINEERING AND INSPECTION (CEI) COMPANY FOR NE 2ND AVE - PHASE 2 SHALL BE RESPONSIBLE FOR COORDINATING THE REMOVAL OF PRIVATE LANDSCAPING AND ABOVE GROUND APPURTENANCES LOCATED WITHIN CITY R/W BEFORE CONSTRUCTION BEGINS.
 - FIRE HYDRANT RELOCATION SHALL BE COORDINATED AND COMPLETED BY THE CITY PRIOR TO CONSTRUCTION COMMENCEMENT.
 - ALL EXISTING UTILITY POLES AND GUY ANCHORS ARE TO REMAIN.

LEGEND

- EXIST. ELEVATION 0.00
- DIRECTION OF FLOW
- STREET/STOP SIGN
- EXIST. BACKFLOW PREVENTER
- EXIST. BOLLARD
- EXIST. CLEANOUT
- EXIST. FIRE HYDRANT
- EXIST. FLOOD LIGHT
- EXIST. GATE VALVE
- EXIST. SANITARY MANHOLE
- EXIST. METER WATER/ELECTRIC
- EXIST. POWER POLE
- EXIST. DRAINAGE
- EXIST. OVERHEAD LINES
- EXIST. SANITARY
- EXIST. TELEPHONE
- EXIST. WATERMAIN

- PROP. 4" THICK CONCRETE (REMOVE & REPLACE)
- PROP. 4" THICK CONCRETE (NEW CONSTRUCTION)
- PROP. 6" THICK CONCRETE (SIDEWALK)
- PROP. 6" THICK CONCRETE (DRIVEWAY)
- PROP. SWALE REGRADING

ABBREVIATIONS

- BT BURIED TELEPHONE
- CB CATCH BASIN
- CL CENTER LINE
- CO CURB INLET
- CR CLEANOUT
- CS CURB RAMP
- D CONTROL STRUCTURE
- EL DRAINAGE MANHOLE
- EOP ELEVATION
- EX EXISTING
- FH FIRE HYDRANT
- I INLET
- INV INVERT
- M MANHOLE
- MB MAIL BOX
- OE OVERHEAD ELECTRIC
- OH OVERHEAD UTILITY
- OS OFFSET
- PBC PALM BEACH COUNTY
- PC POINT OF CURVATURE
- PT POINT OF TANGENCY
- R/W RIGHT OF WAY
- S SEWER MANHOLE
- STA STATION
- SW SIDEWALK
- TYP TYPICAL
- W WATER METER
- WP WOOD POWER POLE
- WV WATER VALVE

- PROPOSED RECONSTRUCTED SHOULDER
- PROP. LIMITS OF MILL AND RESURFACE
- PROP. PAVEMENT BRICK CROSSWALK (ADD ALTERNATE 1)

- ARMY LAYER LIMITS
- MILL AND RESURFACE LIMITS

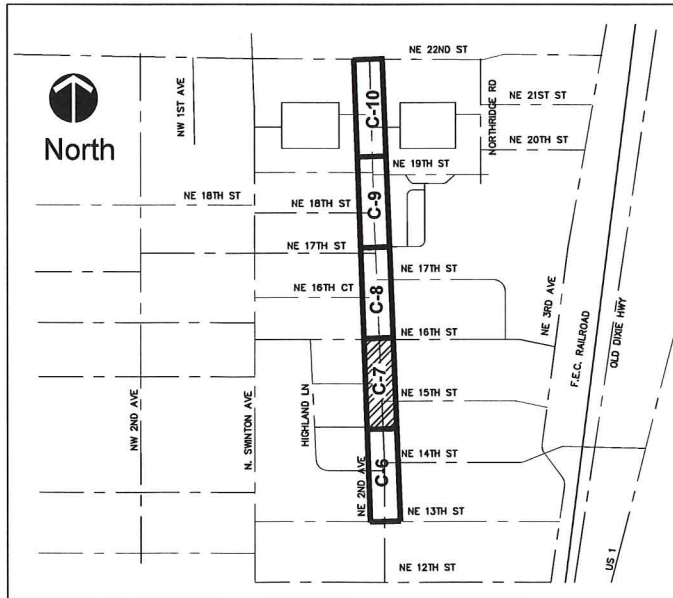

KEY MAP
SCALE : NONE



WGI

ENGINEERING // SURVEYING // ENVIRONMENTAL // PLANNING

2035 Vista Parkway
West Palm Beach, FL 33411
Phone No. 561.687.2220
Fax No. 561.687.1110
Cell No. 6091 - LB No. 7065

BY: [Signature]
CHECKED: [Signature]
DATE: 9/13/2018

PROJECT: NE 2ND AVENUE / SEACREST PHASE 2
TASK: ROADWAY IMPROVEMENT PLAN

SHEET: C-7



811.
Know what's below.
Call before you dig.

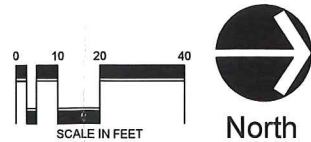
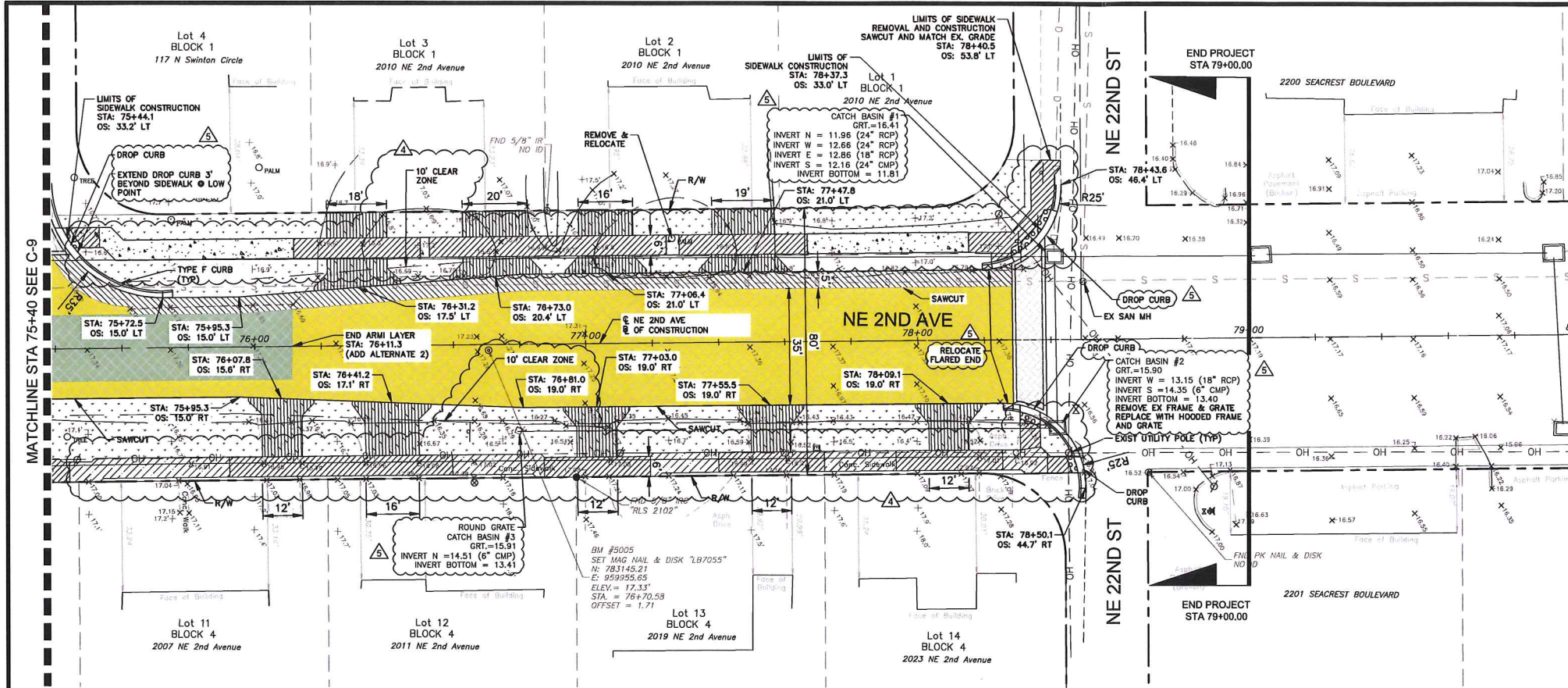

NOTES:

- ALL STRIPING AND DELINEATION TO CONFORM TO THE REQUIREMENTS OF THE MANUAL ON UNIFORM TRAFFIC CONTROL DEVICES (MUTCD) LATEST EDITION.
- ALL CROSSWALK SIGNS AND ADVANCED PAVEMENT MESSAGES SHALL BE DESIGNED AND INSTALLED PER FOOT STANDARD (INDEX NO. 17346).
- REFERENCE THE 2017 FOOT 600 SERIES FOR ALL REQUIRED AND APPLICABLE MOT PLANS.
- ALL DETECTABLE BRICK PAVERS SHALL BE COLOR "BRICK RED".
- CONTRACTOR SHALL BE RESPONSIBLE TO ADJUST VALVE RINGS AND COVERS TO MATCH PROPOSED GRADE.
- REFER TO "MANUAL OF UNIFORM MINIMUM STANDARDS FOR DESIGN, CONSTRUCTION AND MAINTENANCE FOR STREETS AND HIGHWAYS" ALSO KNOWN AS THE "FLORIDA GREEN BOOK", FOR CLEAR ZONES, CHAPTER 3, TABLE 3-12.
- CONTRACTOR RESPONSIBLE TO REPLACE ALL TRAFFIC LOOPS.
- ANY STEEL INCORPORATED INTO THIS PROJECT SHALL CONFORM TO BUY AMERICA PROVISION 23 CFR 635.410.
- ALL WORK FOR THIS PROJECT WILL BE COMPLETED WITHIN AND FROM THE EXISTING RIGHT OF WAY.
- THE DESIGN SPEED FOR THIS ROAD IS 30 MPH.
- THE CITY'S CONTRACTED CONSTRUCTION, ENGINEERING AND INSPECTION (CEI) COMPANY FOR NE 2ND AVE - PHASE 2 SHALL BE RESPONSIBLE FOR COORDINATING THE REMOVAL OF PRIVATE LANDSCAPING AND ABOVE GROUND APPURTENANCES LOCATED WITHIN CITY R/W BEFORE CONSTRUCTION BEGINS.
- FIRE HYDRANT RELOCATION SHALL BE COORDINATED AND COMPLETED BY THE CITY PRIOR TO CONSTRUCTION COMMENCEMENT.
- ALL EXISTING UTILITY POLES AND GUY ANCHORS ARE TO REMAIN.

LEGEND

EXIST. ELEVATION	X 0.00
DIRECTION OF FLOW	→
STREET/STOP SIGN	⊥
EXIST. BACKFLOW PREVENTER	⊙
EXIST. BOLLARD	⊗
EXIST. CLEANOUT	⊕
EXIST. FIRE HYDRANT	⚡
EXIST. FLOOD LIGHT	☀
EXIST. GATE VALVE	⌵
EXIST. SANITARY MANHOLE	⊙
EXIST. METER WATER/ELECTRIC	⊙
EXIST. POWER POLE	⊙
EXIST. DRAINAGE	---
EXIST. OVERHEAD LINES	---
EXIST. SANITARY	---
EXIST. TELEPHONE	---
EXIST. WATERMAIN	---

PROP. 4" THICK CONCRETE (REMOVE & REPLACE)	▨
PROP. 4" THICK CONCRETE (NEW CONSTRUCTION)	▨
PROP. 6" THICK CONCRETE (SIDEWALK)	▨
PROP. 6" THICK CONCRETE (DRIVEWAY)	▨
PROP. SWALE REGRADING	▨

ABBREVIATIONS

BT	BURIED TELEPHONE
CB	CATCH BASIN
CL	CATCH BASIN
CO	CATCH BASIN
CR	CATCH BASIN
CS	CATCH BASIN
D	CATCH BASIN
EL	CATCH BASIN
EOP	CATCH BASIN
EX	CATCH BASIN
FH	CATCH BASIN
I	CATCH BASIN
INV	CATCH BASIN
M	CATCH BASIN
MB	CATCH BASIN
OE	CATCH BASIN
OHU	CATCH BASIN
OS	CATCH BASIN
PBC	CATCH BASIN
PC	CATCH BASIN
PT	CATCH BASIN
R/W	CATCH BASIN
S	CATCH BASIN
STA	CATCH BASIN
SW	CATCH BASIN
TYP	CATCH BASIN
W	CATCH BASIN
WPP	CATCH BASIN
WV	CATCH BASIN

PROPOSED RECONSTRUCTED SHOULDER	▨
PROP. LIMITS OF MILL AND RESURFACE	▨
PROP. PAVEMENT BRICK CROSSWALK (ADD ALTERNATE 1)	▨

ARMY LAYER LIMITS	▨
MILL AND RESURFACE LIMITS	▨

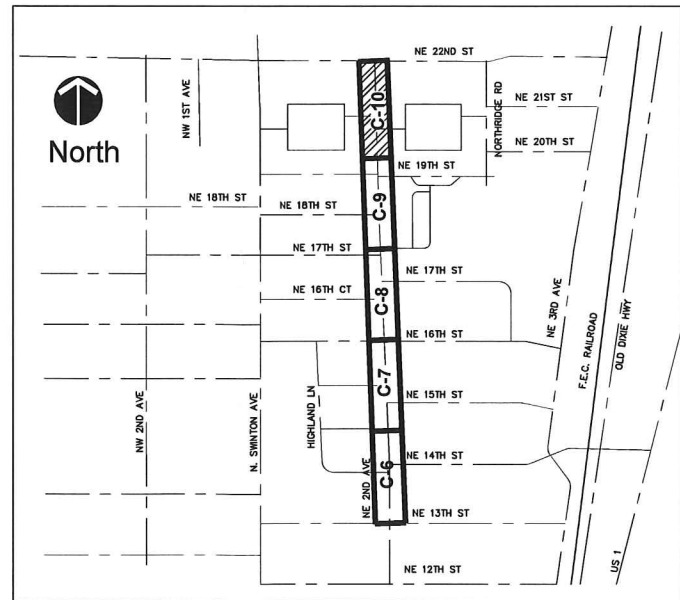

KEY MAP
SCALE : NONE



2035 Vista Parkway
West Palm Beach, FL 33411
Phone No. 561.687.2220
Fax No. 561.687.1110
Cert No. 6091 - LB No. 7055

ENGINEERING // SURVEYING // ENVIRONMENTAL // PLANNING

NO.	DATE	DESCRIPTION	BY
1	12/17/12	BID ADDENDUM #2	SCC
4	7/7/18	SIDEWALK & CLEARZONE	SCC
5	8/27/18	WCD #002 (BY B&W)	RT

CAD 16-032-NE2-RD PLANS_R5.DWG	DRAWN	SCC
JOB NO. 1004.18	DESIGNED	SCC
TOTAL SHEETS 29	CHECKED	BNO
DATE 9/13/2018	QC	JWR
SCALE 1" = 20'		

ENGINEER OF RECORD
BRETT OLDFORD, P.E.
PE#6795

PROJECT:
NE 2ND AVENUE / SEACREST
PHASE 2

TASK:
ROADWAY IMPROVEMENT PLAN

SHEET:
C-10

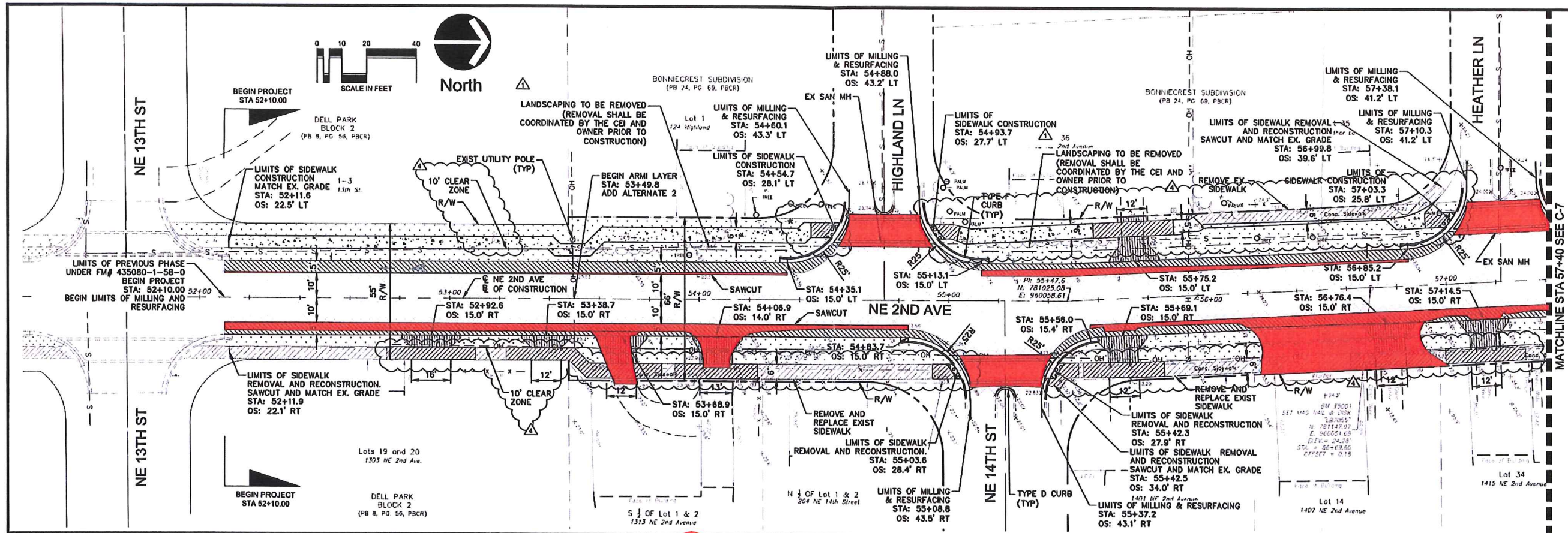

2035 Villa Parkway
 West Palm Beach, FL 33411
 Phone No. 561.687.2220
 Fax No. 561.687.1110
 E-Reg. No. 0001 - LB No. 7055
WGI
 ENGINEERING // SURVEYING // ENVIRONMENTAL // PLANNING

NO.	DATE	DESCRIPTION	BY
1	12/7/12	BIO ADDENDUM #2	SCC
2	7/7/16	SIDEWALK & CLEARZONE	SCC

- NOTES:**
- ALL STRIPING AND DELINEATION TO CONFORM TO THE REQUIREMENTS OF THE MANUAL ON UNIFORM TRAFFIC CONTROL DEVICES (MUTCD) LATEST EDITION.
 - ALL CROSSWALK SIGNS AND ADVANCED PAVEMENT MESSAGES SHALL BE DESIGNED AND INSTALLED PER FDOT STANDARD (INDEX NO. 17346).
 - REFERENCE THE 2017 FDOT 600 SERIES FOR ALL REQUIRED AND APPLICABLE MOT PLANS.
 - ALL DETECTABLE BRICK PAVERS SHALL BE COLOR "BRICK RED".
 - CONTRACTOR SHALL BE RESPONSIBLE TO ADJUST VALVE RINGS AND COVERS TO MATCH PROPOSED GRADE.
 - REFER TO "MANUAL OF UNIFORM MINIMUM STANDARDS FOR DESIGN, CONSTRUCTION AND MAINTENANCE FOR STREETS AND HIGHWAYS" ALSO KNOWN AS THE "FLORIDA GREEN BOOK", FOR CLEAR ZONES, CHAPTER 3, TABLE 3-12.
 - CONTRACTOR RESPONSIBLE TO REPLACE ALL TRAFFIC LOOPS. ANY STEEL INCORPORATED INTO THIS PROJECT SHALL CONFORM TO BUY AMERICA PROVISION 23 CFR 635.410.
 - ALL WORK FOR THIS PROJECT WILL BE COMPLETED WITHIN AND FROM THE EXISTING RIGHT OF WAY.
 - THE DESIGN SPEED FOR THIS ROAD IS 30 MPH.
 - THE CITY'S CONTRACTED CONSTRUCTION, ENGINEERING AND INSPECTION (CEI) COMPANY FOR NE 2ND AVE - PHASE 2 SHALL BE RESPONSIBLE FOR COORDINATING THE REMOVAL OF PRIVATE LANDSCAPING AND ABOVE GROUND APPURTENANCES LOCATED WITHIN CITY R/W BEFORE CONSTRUCTION BEGINS.
 - FIRE HYDRANT RELOCATION SHALL BE COORDINATED AND COMPLETED BY THE CITY PRIOR TO CONSTRUCTION COMMENCEMENT.
 - ALL EXISTING UTILITY POLES AND GUY ANCHORS ARE TO REMAIN.

LEGEND

- EXIST. ELEVATION
 DIRECTION OF FLOW
 STREET/STOP SIGN
 EXIST. BACKFLOW PREVENTER
 EXIST. BOLLARD
 EXIST. CLEANOUT
 EXIST. FIRE HYDRANT
 EXIST. FLOOD LIGHT
 EXIST. GATE VALVE
 EXIST. SANITARY MANHOLE
 EXIST. METER WATER/ELECTRIC
 EXIST. POWER POLE
 EXIST. DRAINAGE
 EXIST. OVERHEAD LINES
 EXIST. SANITARY
 EXIST. TELEPHONE
 EXIST. WATERMAIN

ABBREVIATIONS

- BT BURIED TELEPHONE
 CB CATCH BASIN
 CL CENTER LINE
 CI CURB INLET
 CO CLEANOUT
 CR CURB RAMP
 CS CONTROL STRUCTURE
 D DRAINAGE MANHOLE
 EL ELEVATION
 EOP EDGE OF PAVEMENT
 EX EXISTING
 FH FIRE HYDRANT
 I INLET
 INV INVERT
 M MANHOLE
 MB MAIL BOX
 OE OVERHEAD ELECTRIC
 OHU OVERHEAD UTILITY
 OS OFFSET
 PBC PALM BEACH COUNTY
 PC POINT OF CURVATURE
 PT POINT OF TANGENCY
 R/W RIGHT OF WAY
 S SEWER MANHOLE
 STA STATION
 SW SIDEWALK
 TYP TYPICAL
 W WATER METER
 WPP WOOD POWER POLE
 WV WATER VALVE

- PROP. 4" THICK CONCRETE (REMOVE & REPLACE)
 PROP. 4" THICK CONCRETE (NEW CONSTRUCTION)
 PROP. 6" THICK CONCRETE (SIDEWALK)
 PROP. 6" THICK CONCRETE (DRIVEWAY)
 PROP. SWALE REGRADING
 PROPOSED RECONSTRUCTED SHOULDER
 PROP. LIMITS OF MILL AND RESURFACE
 PROP. PAVEMENT BRICK CROSSWALK (ADD ALTERNATE 1)

Plan Sheet 6 4,798.2 SF
 7 4,529.9
 8 5,081.2
 9 8,804.8
 10 6,510.1
 Total ASPH Removal 29,724.2
 = 3,302.7 SY

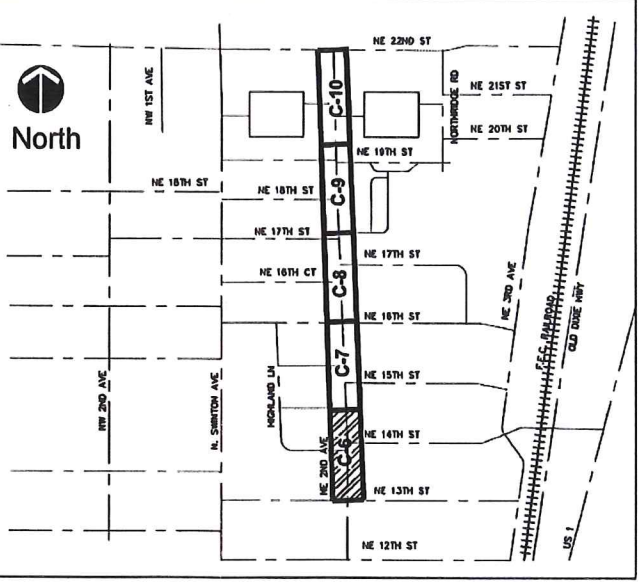

KEY MAP
SCALE: NONE



PROJECT	NE 2ND AVENUE / SEACREST PHASE 2
ENGINEER OF RECORD	BRETT OLDENDORF, P.E.
DATE	8/15/2018
CHECKED	BNO
DESIGNED	SCC
DRAWN	SCC
SCALE	1" = 20'
TITLE	ROADWAY IMPROVEMENT PLAN
SHEET:	C-6

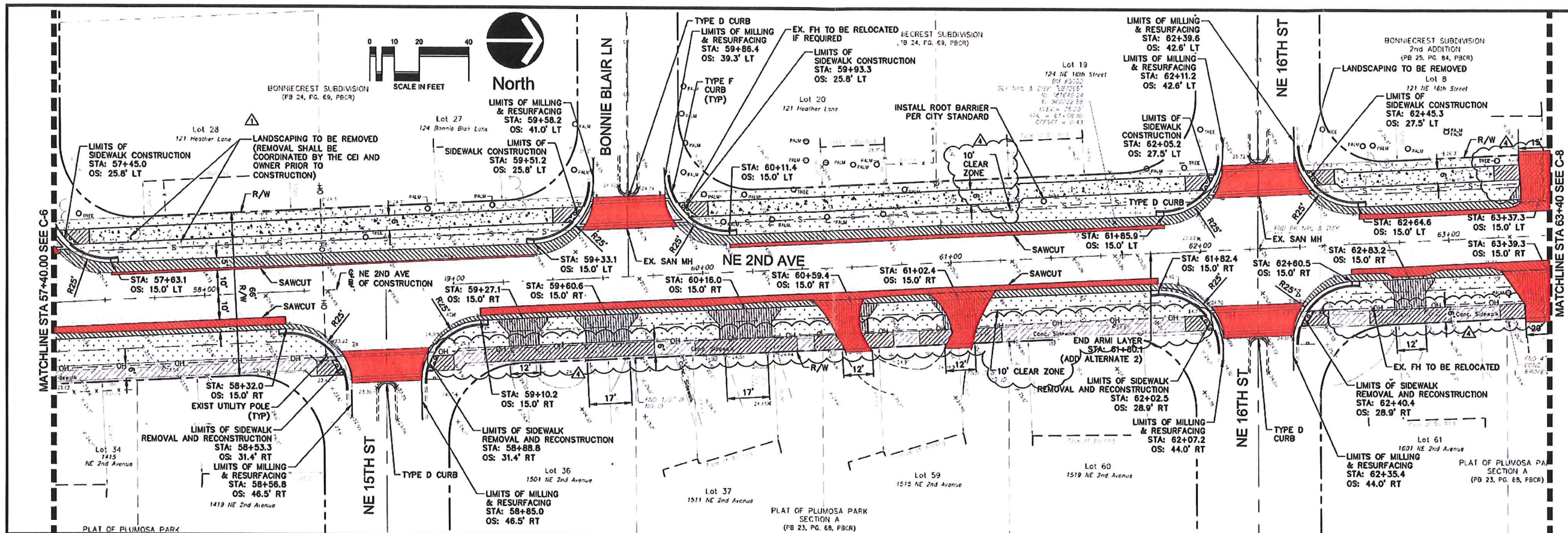

- NOTES:**
1. ALL STRIPING AND DELINEATION TO CONFORM TO THE REQUIREMENTS OF THE MANUAL ON UNIFORM TRAFFIC CONTROL DEVICES (MUTCD) LATEST EDITION.
 2. ALL CROSSWALK SIGNS AND ADVANCED PAVEMENT MESSAGES SHALL BE DESIGNED AND INSTALLED PER FDOT STANDARD (INDEX NO. 17346).
 3. REFERENCE THE 2017 FDOT 600 SERIES FOR ALL REQUIRED AND APPLICABLE MOT PLANS.
 4. ALL DETECTABLE BRICK PAVERS SHALL BE COLOR "BRICK RED".
 5. CONTRACTOR SHALL BE RESPONSIBLE TO ADJUST VALVE RINGS AND COVERS TO MATCH PROPOSED GRADE.
 6. REFER TO "MANUAL OF UNIFORM MINIMUM STANDARDS FOR DESIGN, CONSTRUCTION AND MAINTENANCE FOR STREETS AND HIGHWAYS" ALSO KNOWN AS THE "FLORIDA GREEN BOOK", FOR CLEAR ZONES, CHAPTER 3, TABLE 3-12.
 7. CONTRACTOR RESPONSIBLE TO REPLACE ALL TRAFFIC LOOPS.
 8. ANY STEEL INCORPORATED INTO THIS PROJECT SHALL CONFORM TO BUY AMERICA PROVISION 23 CFR 635.410.
 9. ALL WORK FOR THIS PROJECT WILL BE COMPLETED WITHIN AND FROM THE EXISTING RIGHT OF WAY.
 10. THE DESIGN SPEED FOR THIS ROAD IS 30 MPH.
 11. THE CITY'S CONTRACTED CONSTRUCTION, ENGINEERING AND INSPECTION (CEI) COMPANY FOR NE 2ND AVE - PHASE 2 SHALL BE RESPONSIBLE FOR COORDINATING THE REMOVAL OF PRIVATE LANDSCAPING AND ABOVE GROUND APPURTENANCES LOCATED WITHIN CITY R/W BEFORE CONSTRUCTION BEGINS.
 12. FIRE HYDRANT RELOCATION SHALL BE COORDINATED AND COMPLETED BY THE CITY PRIOR TO CONSTRUCTION COMMENCEMENT.
 13. ALL EXISTING UTILITY POLES AND GUY ANCHORS ARE TO REMAIN.

LEGEND

- EXIST. ELEVATION
DIRECTION OF FLOW
STREET/STOP SIGN
EXIST. BACKFLOW PREVENTER
EXIST. BOLLARD
EXIST. CLEANOUT
EXIST. FIRE HYDRANT
EXIST. FLOOD LIGHT
EXIST. GATE VALVE
EXIST. SANITARY MANHOLE
EXIST. METER WATER/ELECTRIC
EXIST. POWER POLE
EXIST. DRAINAGE
EXIST. OVERHEAD LINES
EXIST. SANITARY
EXIST. TELEPHONE
EXIST. WATERMAIN

- PROP. 4" THICK CONCRETE (REMOVE & REPLACE)
PROP. 4" THICK CONCRETE (NEW CONSTRUCTION)
PROP. 6" THICK CONCRETE (SIDEWALK)
PROP. 6" THICK CONCRETE (DRIVEWAY)
PROP. SWALE REGRADING

ABBREVIATIONS

- BT BURIED TELEPHONE
CB CATCH BASIN
CL CENTER LINE
CI CURB INLET
CO CLEANOUT
CR CURB RAMP
CS CONTROL STRUCTURE
D DRAINAGE MANHOLE
EL ELEVATION
EOP EDGE OF PAVEMENT
EX EXISTING
FH FIRE HYDRANT
I INLET
INV INVERT
M MANHOLE
MB MAIL BOX
OE OVERHEAD ELECTRIC
OHU OVERHEAD UTILITY
OS OFFSET
OS PALM BEACH COUNTY
PC POINT OF CURVATURE
PT POINT OF TANGENCY
R/W RIGHT OF WAY
S SEWER MANHOLE
STA STATION
SW SIDEWALK
TYP TYPICAL
W WATER METER
WPP WOOD POWER POLE
WV WATER VALVE

- PROPOSED RECONSTRUCTED SHOULDER
PROP. LIMITS OF MILL AND RESURFACE
PROP. PAVEMENT BRICK CROSSWALK (ADD ALTERNATE 1)

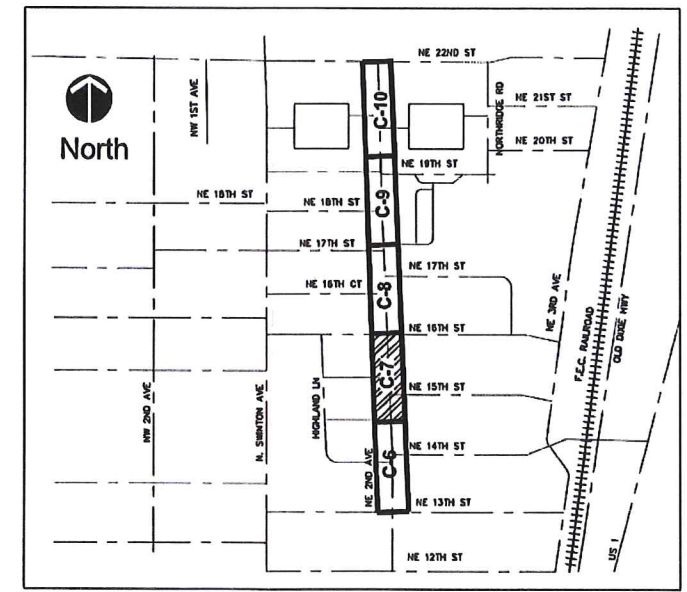

KEY MAP
SCALE: NONE



2025 Vista Parkway
West Palm Beach, FL 33411
Phone No. 561.687.2220
Fax No. 561.687.1110
in Cert. No. 0001 - L.B. No. 7655

ENGINEERING // SURVEYING // ENVIRONMENTAL // PLANNING

REVISIONS		NO.	DATE	DESCRIPTION
1	12/7/22	1	12/7/22	SCC
2	12/7/22	2	12/7/22	SCC
3	12/7/22	3	12/7/22	SCC
4	12/7/22	4	12/7/22	SCC

NO.	DATE	DESCRIPTION	BY	CHKD	APP'D
1	12/7/22	SCC			
2	12/7/22	SCC			
3	12/7/22	SCC			
4	12/7/22	SCC			

PROJECT: NE 2ND AVENUE / SEACREST PHASE 2

ENGINEER OF RECORD: BRETT OLDFORD, P.E.
PE# 61765

TOTAL SHEETS: 29

DATE: 8/15/2018

SCALE: 1" = 20'

DESIGNED: SCC

CHECKED: BNO

JWR

SHEET: C-7

ROADWAY IMPROVEMENT PLAN

Asphalt Removal **4529.9 SQ FT**

CONFORMED RFC PLANS

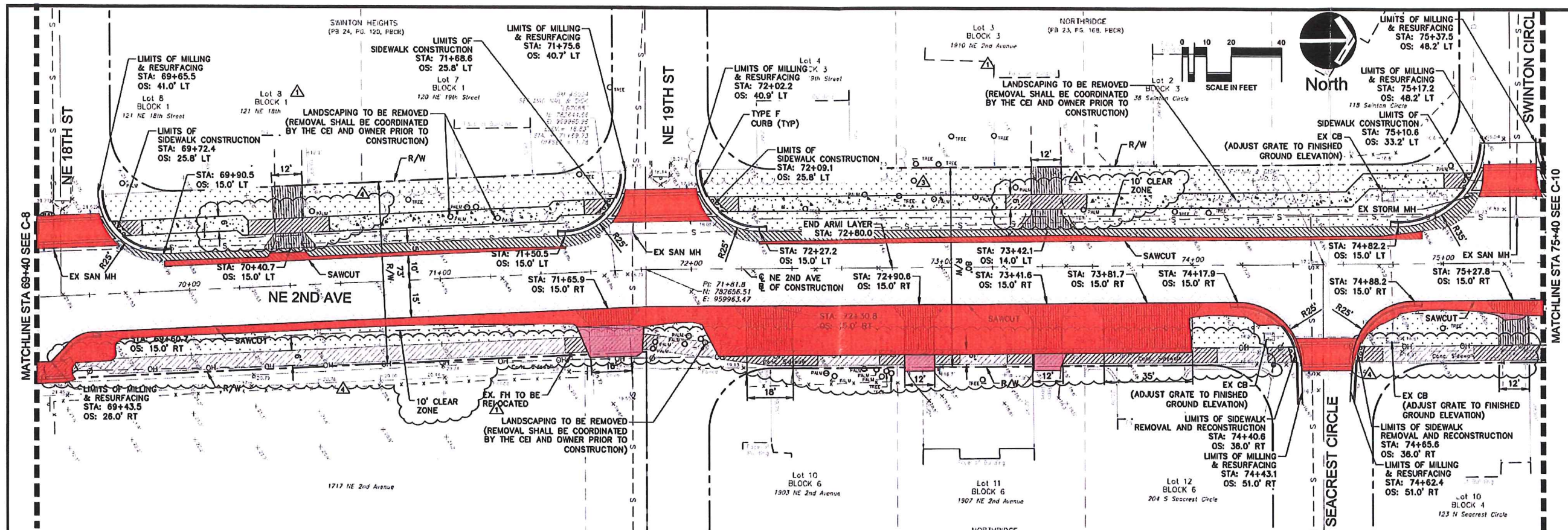

- NOTES:**
- ALL STRIPING AND DELINEATION TO CONFORM TO THE REQUIREMENTS OF THE MANUAL ON UNIFORM TRAFFIC CONTROL DEVICES (MUTCD) LATEST EDITION.
 - ALL CROSSWALK SIGNS AND ADVANCED PAVEMENT MESSAGES SHALL BE DESIGNED AND INSTALLED PER FDOT STANDARD (INDEX NO. 17346).
 - REFERENCE THE 2017 FDOT 600 SERIES FOR ALL REQUIRED AND APPLICABLE MOT PLANS.
 - ALL DETECTABLE BRICK PAVERS SHALL BE COLOR "BRICK RED".
 - CONTRACTOR SHALL BE RESPONSIBLE TO ADJUST VALVE RINGS AND COVERS TO MATCH PROPOSED GRADE.
 - REFER TO "MANUAL OF UNIFORM MINIMUM STANDARDS FOR DESIGN, CONSTRUCTION AND MAINTENANCE FOR STREETS AND HIGHWAYS" ALSO KNOWN AS THE "FLORIDA GREEN BOOK", FOR CLEAR ZONES, CHAPTER 3, TABLE 3-12.
 - CONTRACTOR RESPONSIBLE TO REPLACE ALL TRAFFIC LOOPS.
 - ANY STEEL INCORPORATED INTO THIS PROJECT SHALL CONFORM TO BUY AMERICA PROVISION 23 CFR 635.410.
 - ALL WORK FOR THIS PROJECT WILL BE COMPLETED WITHIN AND FROM THE EXISTING RIGHT OF WAY.
 - THE DESIGN SPEED FOR THIS ROAD IS 30 MPH.
 - THE CITY'S CONTRACTED CONSTRUCTION, ENGINEERING AND INSPECTION (CEI) COMPANY FOR NE 2ND AVE - PHASE 2 SHALL BE RESPONSIBLE FOR COORDINATING THE REMOVAL OF PRIVATE LANDSCAPING AND ABOVE GROUND APPURTENANCES LOCATED WITHIN CITY R/W BEFORE CONSTRUCTION BEGINS.
 - FIRE HYDRANT RELOCATION SHALL BE COORDINATED AND COMPLETED BY THE CITY PRIOR TO CONSTRUCTION COMMENCEMENT.
 - ALL EXISTING UTILITY POLES AND GUY ANCHORS ARE TO REMAIN.

LEGEND	
EXIST. ELEVATION	+0.00
DIRECTION OF FLOW	→
STREET/STOP SIGN	⊥
EXIST. BACKFLOW PREVENTER	⊙
EXIST. BOLLARD	⊙
EXIST. CLEANOUT	⊙
EXIST. FIRE HYDRANT	⊙
EXIST. FLOOD LIGHT	⊙
EXIST. GATE VALVE	⊙
EXIST. SANITARY MANHOLE	⊙
EXIST. METER WATER/ELECTRIC	⊙
EXIST. POWER POLE	⊙
EXIST. DRAINAGE	— D —
EXIST. OVERHEAD LINES	— OH —
EXIST. SANITARY	— S —
EXIST. TELEPHONE	— BT —
EXIST. WATERMAIN	— W —
PROP. 4" THICK CONCRETE (REMOVE & REPLACE)	▨
PROP. 4" THICK CONCRETE (NEW CONSTRUCTION)	▨
PROP. 6" THICK CONCRETE (SIDEWALK)	▨
PROP. 6" THICK CONCRETE (DRIVEWAY)	▨
PROP. SWALE REGRADING	▨
PROPOSED RECONSTRUCTED SHOULDER	▨
PROP. LIMITS OF MILL AND RESURFACE	▨
PROP. PAVEMENT BRICK CROSSWALK (ADD ALTERNATE 1)	▨

ABBREVIATIONS	
BT	BURIED TELEPHONE
CB	CATCH BASIN
CL	CENTER LINE
CI	CURB INLET
CO	CLEANOUT
CR	CURB RAMP
CS	CONTROL STRUCTURE
D	DRAINAGE MANHOLE
EL	ELEVATION
EOP	EDGE OF PAVEMENT
EX	EXISTING
FH	FIRE HYDRANT
I	INLET
INV	INVERT
M	MANHOLE
MB	MAIL BOX
OE	OVERHEAD ELECTRIC
OHU	OVERHEAD UTILITY
OS	OFFSET
PBC	PALM BEACH COUNTY
PC	POINT OF CURVATURE
PT	POINT OF TANGENCY
R/W	RIGHT OF WAY
S	SEWER MANHOLE
STA	STATION
SW	SIDEWALK
TYP	TYPICAL
W	WATER METER
WPP	WOOD POWER POLE
WV	WATER VALVE

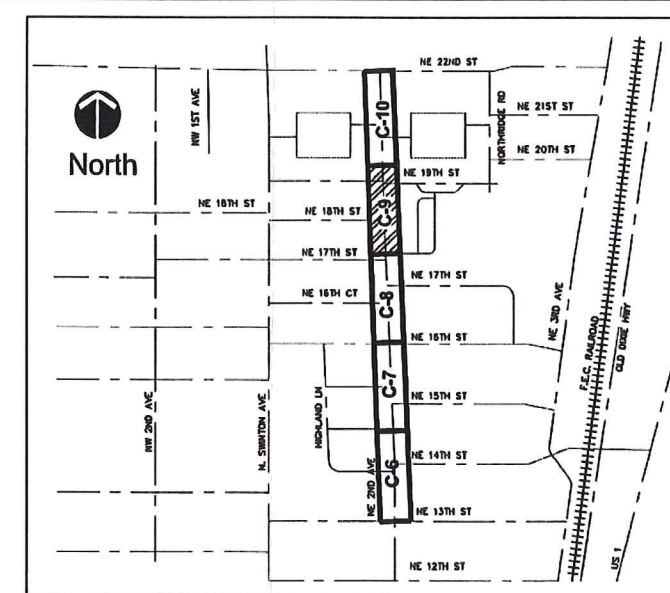

KEY MAP
SCALE : NONE



2005 Vista Parkway
West Palm Beach, FL 33411
Phone No. 561.887.2220
Fax No. 561.887.1110
Cet No. 6901 - Lb No. 7055

IWGI
ENGINEERING // SURVEYING // ENVIRONMENTAL // PLANNING

NO.	DATE	DESCRIPTION	BY	CHK
1	12/17/12	BID ADDENDUM #2	SCC	SCC
2	6/7/18	SIDEWALK	SCC	SCC
3	7/17/18	SIDEWALK & CLEARZONE	SCC	SCC

CAO 16-032-NE2-RD PLANS.DWG	DRAWN	SCC
JOB NO. 1004.18	DESIGNED	SCC
TOTAL SHEETS 29	CHECKED	BNO
DATE 8/15/2018	QC	JWR
SCALE 1" = 20'		

ENGINEER OF RECORD
BRETT OLDFORD, P.E.
PE# 61705

PROJECT
NE 2ND AVENUE / SEACREST
PHASE 2

TASK
ROADWAY IMPROVEMENT PLAN

SHEET:
C-9

Asphalt Removal	8328.4 SQ FT
Asphalt Driveway R...	476.4 SQ FT

CONFORMED RFC PLANS

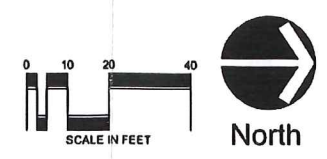
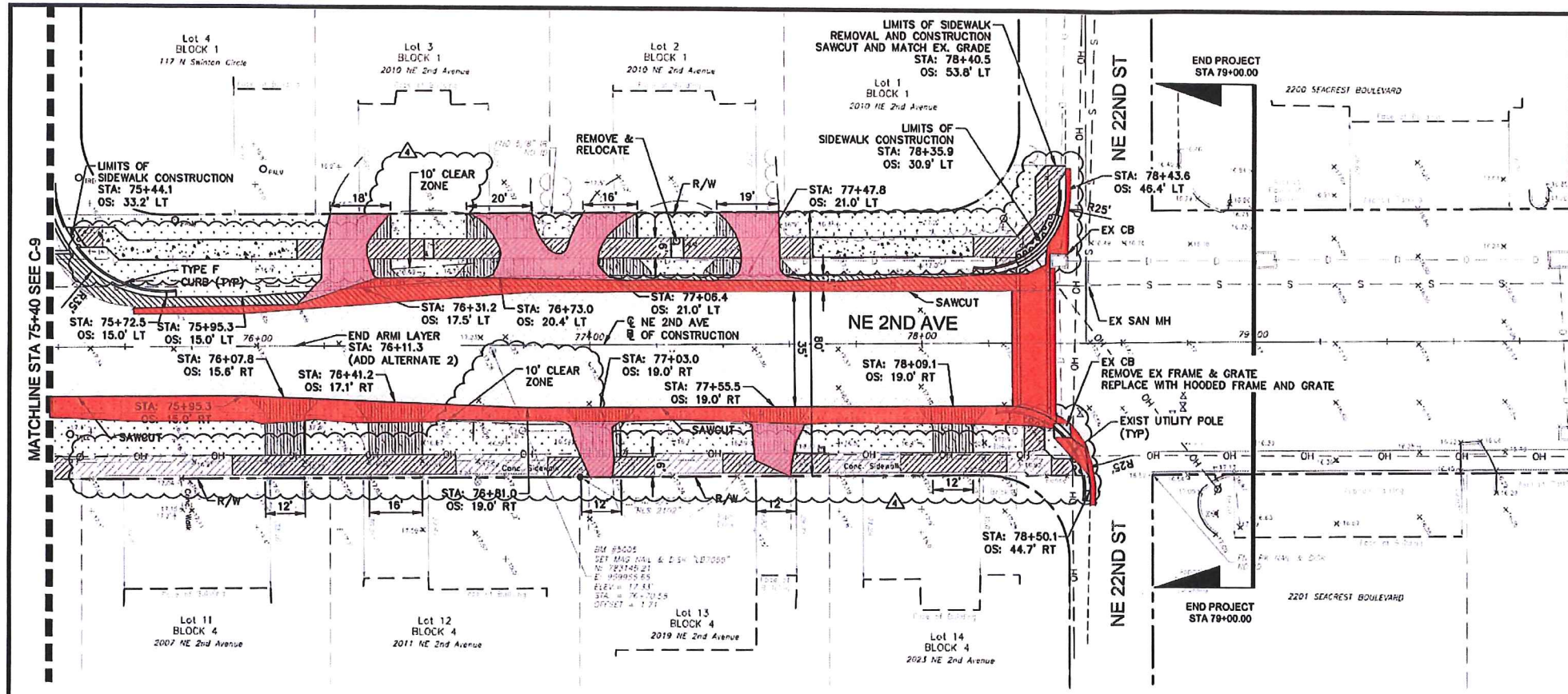

2025 Vista Parkway
West Palm Beach, FL 33411
Phone No. 561.687.2220
Fax No. 561.687.1110
E-MAIL: info@iwsgi.com
WWW: www.iwsgi.com

IWSGI
ENGINEERING // SURVEYING // ENVIRONMENTAL // PLANNING

REVISIONS		BY		DATE	
NO.	DATE	NO.	DATE	DESCRIPTION	BY
1	12/17/12	1	12/17/12	ADD ALTERNATE 2	SCC
2	1/17/13	2	1/17/13	RELOCATE SIDEWALK & CLEARZONE	SCC

CADD 16-032-NE2-20 PLANS.DWG		JOB NO. 1004.18		DRAWN SCC	
TOTAL SHEETS 29 <td colspan="2">DESIGNED SCC <td colspan="2">CHECKED BNO </td></td>		DESIGNED SCC <td colspan="2">CHECKED BNO </td>		CHECKED BNO	
DATE 8/15/2018 <td colspan="2">SCALE 1" = 20' <td colspan="2">JWR </td></td>		SCALE 1" = 20' <td colspan="2">JWR </td>		JWR	

ENGINEER OF RECORD
BRETT ALDFORD, P.E.
PE# 61705

PROJECT:
NE 2ND AVENUE / SEACREST
PHASE 2

ROADWAY IMPROVEMENT PLAN

SHEET:
C-10

- NOTES:**
- ALL STRIPING AND DELINEATION TO CONFORM TO THE REQUIREMENTS OF THE MANUAL ON UNIFORM TRAFFIC CONTROL DEVICES (MUTCD) LATEST EDITION.
 - ALL CROSSWALK SIGNS AND ADVANCED PAVEMENT MESSAGES SHALL BE DESIGNED AND INSTALLED PER FDOT STANDARD (INDEX NO. 17346).
 - REFERENCE THE 2017 FDOT 600 SERIES FOR ALL REQUIRED AND APPLICABLE MOT PLANS.
 - ALL DETECTABLE BRICK PAVERS SHALL BE COLOR "BRICK RED".
 - CONTRACTOR SHALL BE RESPONSIBLE TO ADJUST VALVE RINGS AND COVERS TO MATCH PROPOSED GRADE.
 - REFER TO "MANUAL OF UNIFORM MINIMUM STANDARDS FOR DESIGN, CONSTRUCTION AND MAINTENANCE FOR STREETS AND HIGHWAYS" ALSO KNOWN AS THE "FLORIDA GREEN BOOK", FOR CLEAR ZONES. CHAPTER 3, TABLE 3-12.
 - CONTRACTOR RESPONSIBLE TO REPLACE ALL TRAFFIC LOOPS. ANY STEEL INCORPORATED INTO THIS PROJECT SHALL CONFORM TO BUY AMERICA PROVISION 23 CFR 635.410.
 - ALL WORK FOR THIS PROJECT WILL BE COMPLETED WITHIN AND FROM THE EXISTING RIGHT OF WAY.
 - THE DESIGN SPEED FOR THIS ROAD IS 30 MPH.
 - THE CITY'S CONTRACTED CONSTRUCTION, ENGINEERING AND INSPECTION (CEI) COMPANY FOR NE 2ND AVE - PHASE 2 SHALL BE RESPONSIBLE FOR COORDINATING THE REMOVAL OF PRIVATE LANDSCAPING AND ABOVE GROUND APPURTENANCES LOCATED WITHIN CITY R/W BEFORE CONSTRUCTION BEGINS.
 - FIRE HYDRANT RELOCATION SHALL BE COORDINATED AND COMPLETED BY THE CITY PRIOR TO CONSTRUCTION COMMENCEMENT.
 - ALL EXISTING UTILITY POLES AND GUY ANCHORS ARE TO REMAIN.

LEGEND

EXIST. ELEVATION x 0.00

DIRECTION OF FLOW

STREET/STOP SIGN

EXIST. BACKFLOW PREVENTER

EXIST. BOLLARD

EXIST. CLEANOUT

EXIST. FIRE HYDRANT

EXIST. FLOOD LIGHT

EXIST. GATE VALVE

EXIST. SANITARY MANHOLE

EXIST. METER WATER/ELECTRIC

EXIST. POWER POLE

EXIST. DRAINAGE

EXIST. OVERHEAD LINES

EXIST. SANITARY

EXIST. TELEPHONE

EXIST. WATERMAIN

PROP. 4" THICK CONCRETE (REMOVE & REPLACE)

PROP. 4" THICK CONCRETE (NEW CONSTRUCTION)

PROP. 6" THICK CONCRETE (SIDEWALK)

PROP. 6" THICK CONCRETE (DRIVEWAY)

PROP. SWALE REGRAVING

ABBREVIATIONS

BT BURIED TELEPHONE

CB CATCH BASIN

CL CENTER LINE

CI CURB INLET

CO CLEANOUT

CR CURB RAMP

CS CONTROL STRUCTURE

D DRAINAGE MANHOLE

EL ELEVATION

EP EDGE OF PAVEMENT

EX EXISTING

FH FIRE HYDRANT

I INLET

INV INVERT

M MANHOLE

MB MAIL BOX

OE OVERHEAD ELECTRIC

OH OVERHEAD UTILITY

OS OFFSET

PBC PALM BEACH COUNTY

PC POINT OF CURVATURE

PT POINT OF TANGENCY

R/W RIGHT OF WAY

S SEWER MANHOLE

STA STATION

SW SIDEWALK

TYP TYPICAL

W WATER METER

WPP WOOD POWER POLE

WV WATER VALVE

PROPOSED RECONSTRUCTED SHOULDER

PROP. LIMITS OF MILL AND RESURFACE

PROP. PAVEMENT BRICK CROSSWALK (ADD ALTERNATE 1)

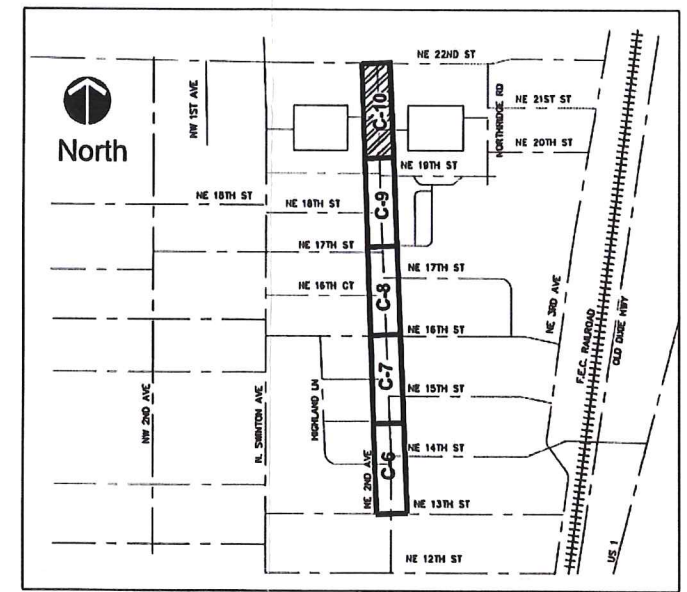

KEY MAP
SCALE: NONE



Asphalt Removal **4920.6 SQ FT**

Asphalt Driveway... **1589.5 SQ FT**

R:\Engineering Department\Jobs\CITY OF LAKE WORTH\06533554 - COLW T012 - Year 1 Program\900-CAD-GIS\910 CAD_BNA\20-SHEETS\Final Submittal\Plot\C200.dwg - Monday, July 17, 2017 6:01:29 PM

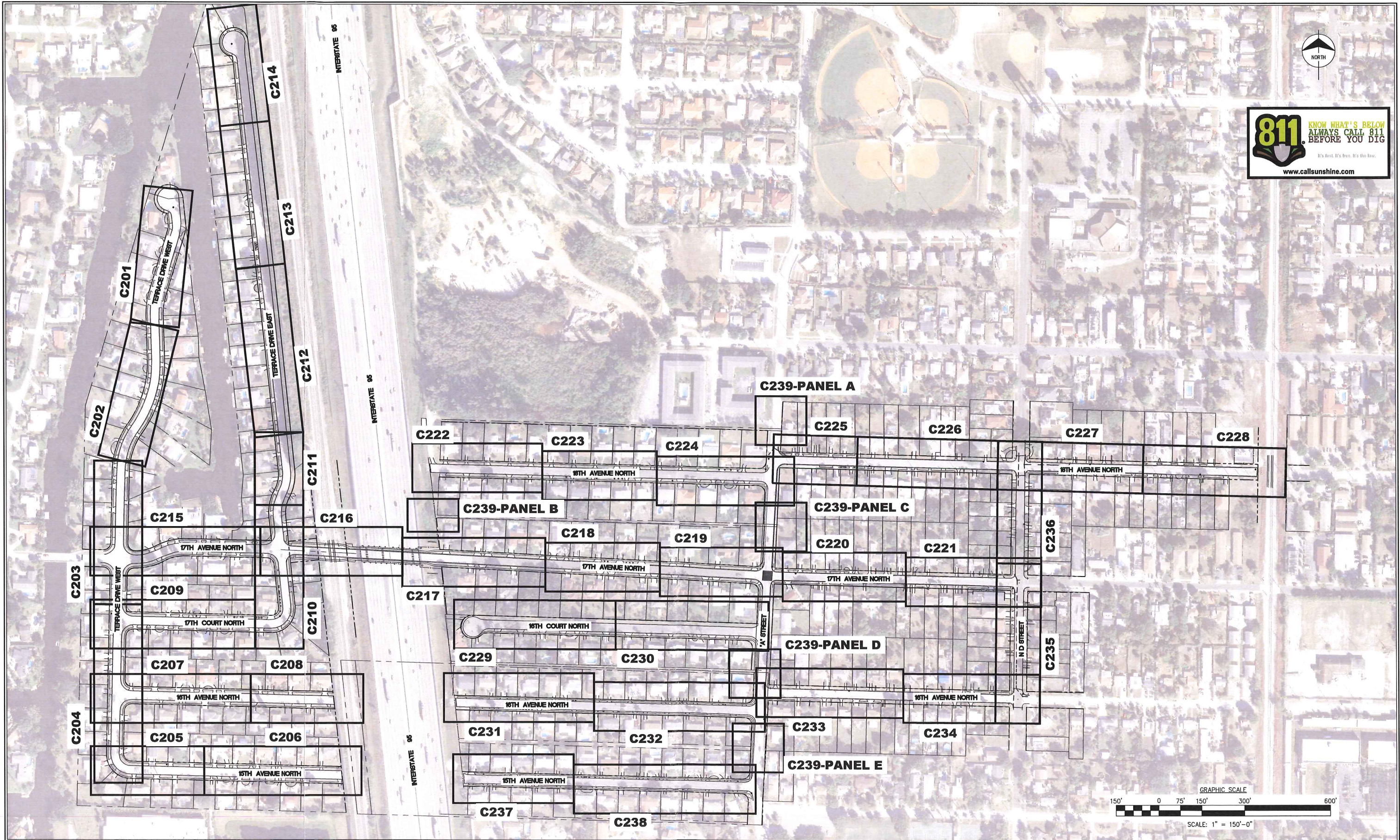

7800 CONGRESS AVENUE, SUITE 200
BOCA RATON, FLORIDA 33487-1350
PHONE: (561) 994-6500
FAX: (561) 994-6524
CERT. OF AUTHORIZATION NO. 0002

ENGINEER OF RECORD:
ANA C. DEMELO, P.E.
FL. REG. NUMBER: 57420

DATE:

#	Date	Revision Description



CITY OF LAKE WORTH
NEIGHBORHOOD ROAD PROGRAM
YEAR 1 - DISTRICT 2
PALM BEACH COUNTY, FLORIDA

KEY PLAN

DWN: MH	DSN: MH
CHK: RH	SCALE: AS SHOWN
APV: ACD	DATE: 07/17/17

SHEET
C200