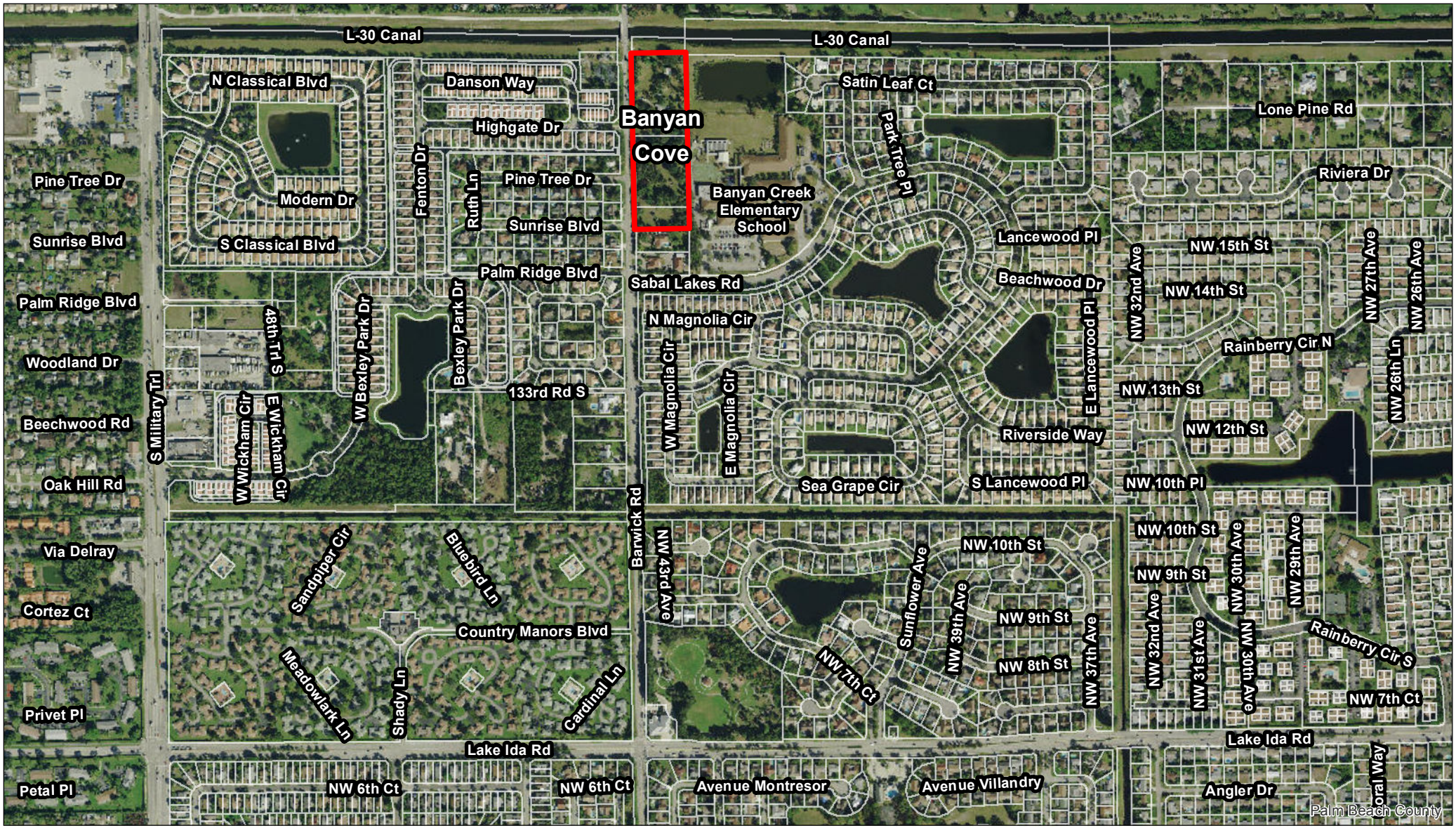

City of Delray Beach
Development Services

Banyan Cove

General Location

0 375 750
Feet

Print Date: 10/3/2018