

SKETCH OF DESCRIPTION

THE NORTH 5 FEET OF THE WEST 25 FEET OF LOT 5 AND ALL OF LOT 6, BLOCK 11, DELL PARK, ACCORDING TO THE PLAT RECORDED IN PLAT BOOK 8, PAGE 56, RECORDED IN THE PUBLIC RECORD OF PALM BEACH COUNTY, FLORIDA. SAID LAND SITUATE, LYING, AND BEING IN PALM BEACH COUNTY, FLORIDA.

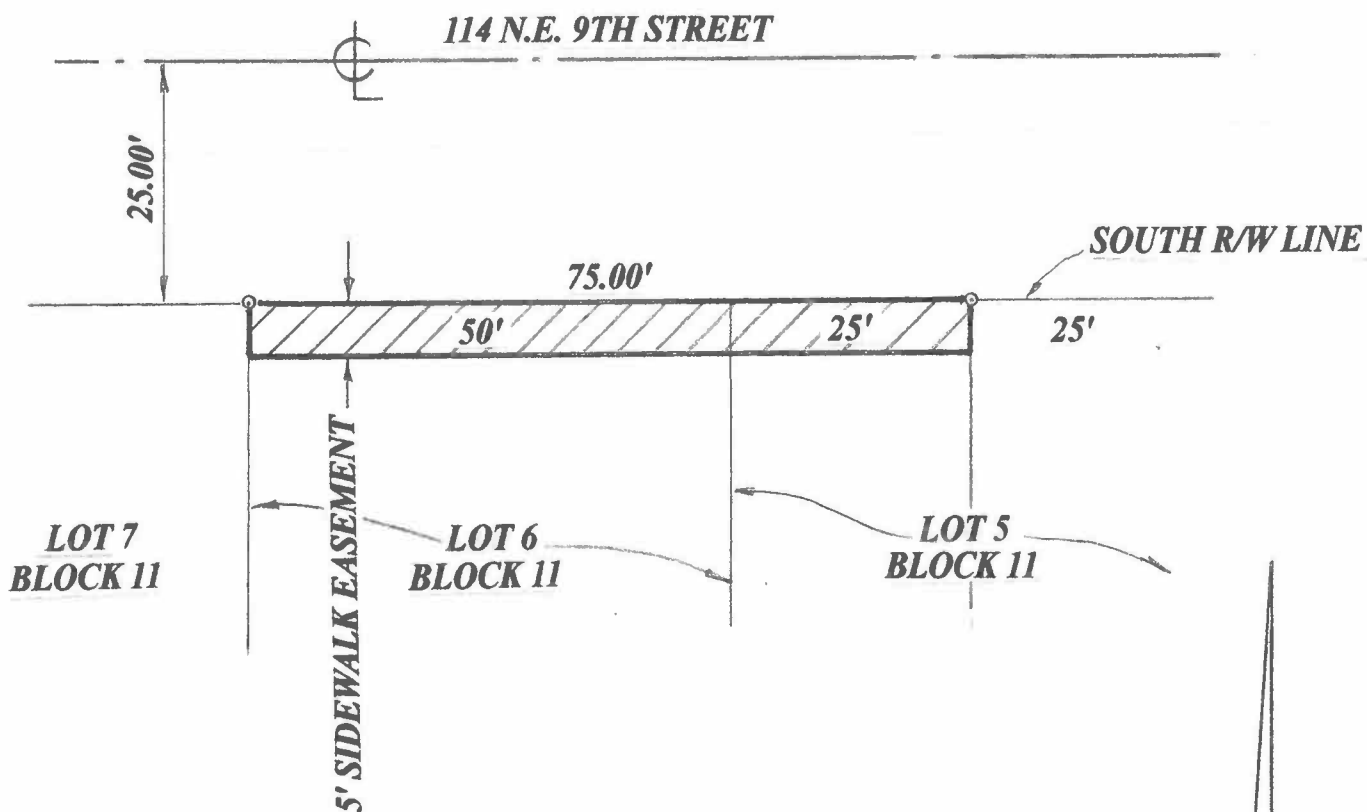

THIS IS NOT A SURVEY

SCALE: 1" = 20'

AUTHORIZATION NUMBER LB6504

I HEREBY CERTIFY THAT THE **SKETCH OF DESCRIPTION** SHOWN HEREON MEETS THE STANDARDS OF PRACTICE SET FORTH IN CHAPTER SJ-17-050-052, FLORIDA ADMINISTRATIVE CODE PURSUANT TO SECTION 472.027, FLORIDA STATUTES.

HARRY A BURGESS PLS-5089

Renner Burgess, Inc.

LAND SURVEYING

801 S.E. 6th Ave., Suite 101
Delray Beach, FL 33483

Phone 561-243-4824
Fax 243-4869

6-18-033