

SKETCH AND DESCRIPTION PROPOSED 5' SIDEWALK EASEMENT

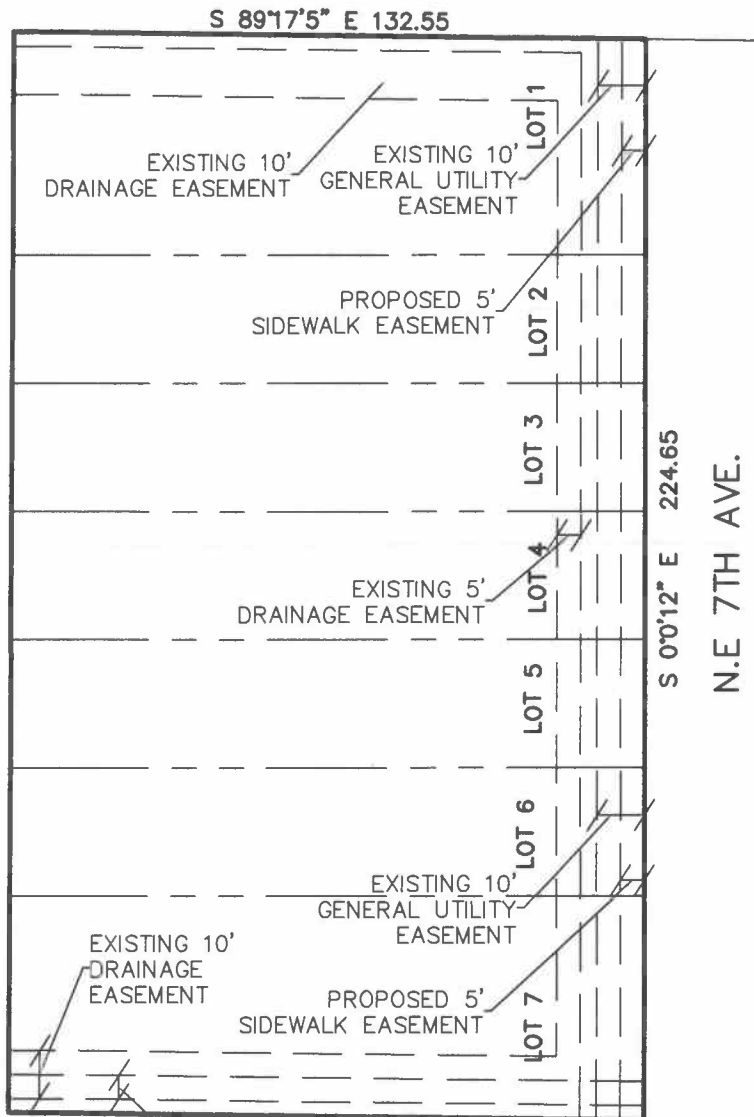

LEGAL DESCRIPTION:

THE EAST 5.00 FEET OF
LOTS 1 THROUGH 7, 7 ON 7
PLAT, AS RECORDED IN PLAT
BOOK 125, PAGES 197-198
OF THE PUBLIC RECORDS OF
PALM BEACH COUNTY,
FLORIDA.

CONTAINING 1,123 SQUARE
FEET, +/-

CERTIFICATE:

I HEREBY CERTIFY THAT THE ATTACHED SKETCH OF DESCRIPTION OF
THE DESCRIBED PROPERTY IS TRUE AND CORRECT TO THE BEST OF
MY KNOWLEDGE AND BELIEF AS SURVEYED UNDER MY DIRECTION.

SURVEYOR'S NOTES:

1. ALL BEARINGS OR ANGLES SHOWN HEREON ARE BASED ON THE
RECORD PLAT UNLESS OTHERWISE NOTED.
2. THIS SURVEY IS NOT VALID WITHOUT THE SURVEYOR'S SIGNATURE
AND EMBOSSED SEAL.



PAUL A. DAVIS, INC.

LB #0007219

Land Surveyors • Land Development • Consultants • Planners

4710 N.E. 17TH AVE., POMPAÑO BEACH, FLA. 33064-5837

Phone: (954) 263-3102

Subdivisions & Condominiums Land & Site Planning
Lot Surveys • Mortgage Surveys • Acreage Surveys • Topographic Surveys • Record Plats • Condominium Plats • Construction Layout

Paul A. Davis
PAUL A. DAVIS
P.S.M. #4531
STATE OF FLORIDA.

DATE	REVISIONS
	SCALE: 1" = 40'
	DRAWN BY: P.A.D.
	DATE: 9/5/18
	JOB NO: 180173
	F.B./PG. N/A
FILE	
SHEET NO.	1 OF 1