



*Development Services Department*

**BOARD ACTION REPORT – APPEALABLE ITEM**

---

**Project Name:** Blue mercury  
**Project Location:** 445 E. Atlantic Avenue  
**Request:** Approval of a Color Change  
**Board:** Site Plan Review and Appearance Board  
**Meeting Date:** November 14, 2018

**Board Action:**

Approved (5-2 Roger Cope Todd L'Herrou Dissenting) from green and white on the building and awning to Sapphire Blue on the awning and Stratford Blue and Baby's Breath on the walls.

**Project Description:**

The subject property is located on the corner of e. Atlantic and NE 5<sup>th</sup> Avenue in the (CBD) Central Business zoning District.

**Staff Recommendation:**

N/A

**Board Comments:**

none

**Public Comments:**

none

**Associated Actions:**

N/A

**Next Action:**

The SPRAB action is final unless appealed by the City Commission.

# SITE PLAN REVIEW AND APPEARANCE BOARD

CITY OF DELRAY BEACH

---STAFF REPORT---

**MEETING DATE:** November 14, 2018

**ITEM:** Approval of a Color change (2019-018) from green and white on the building and awning to Sapphire Blue on the awning and Stratford Blue and Baby's Breath on the walls.

## GENERAL DATA:

Applicant..... Neon Signs Manufacturing

Location..... Corner of E. Atlantic Avenue and NE 5<sup>th</sup> Avenue





East Atlantic Facade



EXISTING STOREFRONT



PROPOSED STOREFRONT

Storefront repainted with Benjamin Moore Exterior Grade Low Luster Finish  
Awnings recovered with Sunbrella Sapphire Blue 4641

Proposed New Signage For:

Location:

COLORS USED:

**bluemercury**  
makeup • skincare • spa

SALES REP:	COLLEEN BEISSEL	<p>Customer must approve sketch prior to fabrication of sign. Customer is responsible for proofreading and checking copy for any and all spelling and grammatical errors. KSI will not be responsible for these errors. Note that colors shown on this drawing are only a representation. Actual colors may vary. If exact match is needed- please inform the salesperson. Please initial in box provided. Signed copy must be returned to KSI salesperson or mail or fax to office.</p> <p><b>CUSTOMER'S APPROVAL</b></p> <p><b>DESIGN PROPERTY OF KERLEY SIGNS, INC.</b></p> <p>Not to be reproduced or photocopied without the expressed written consent of Kerley Signs, Inc. The use of this document for bidding purposes to other companies or if the design is reproduced in any form without permission from Kerley Signs, Inc., the customer will be required to pay for this design.</p> <p>Copyright© KERLEY SIGNS, INC. 2010</p>
DATE:	10-5-2018	
SCALE:	not to scale	
FILE NAME:	Del Ray Awnings	
SKETCH#	00000	
ARTIST:	A Mehler	

**KERLEY SIGNS INC.**

web>www.kerleysigns.com email>signs@kerleysigns.com

7650 Preston Drive, Landover, Md. 20785  
PH: (301) 773-6800 FAX: (301) 773-3465

Proud Members Of:



5th Street Facade



EXISTING STOREFRONT

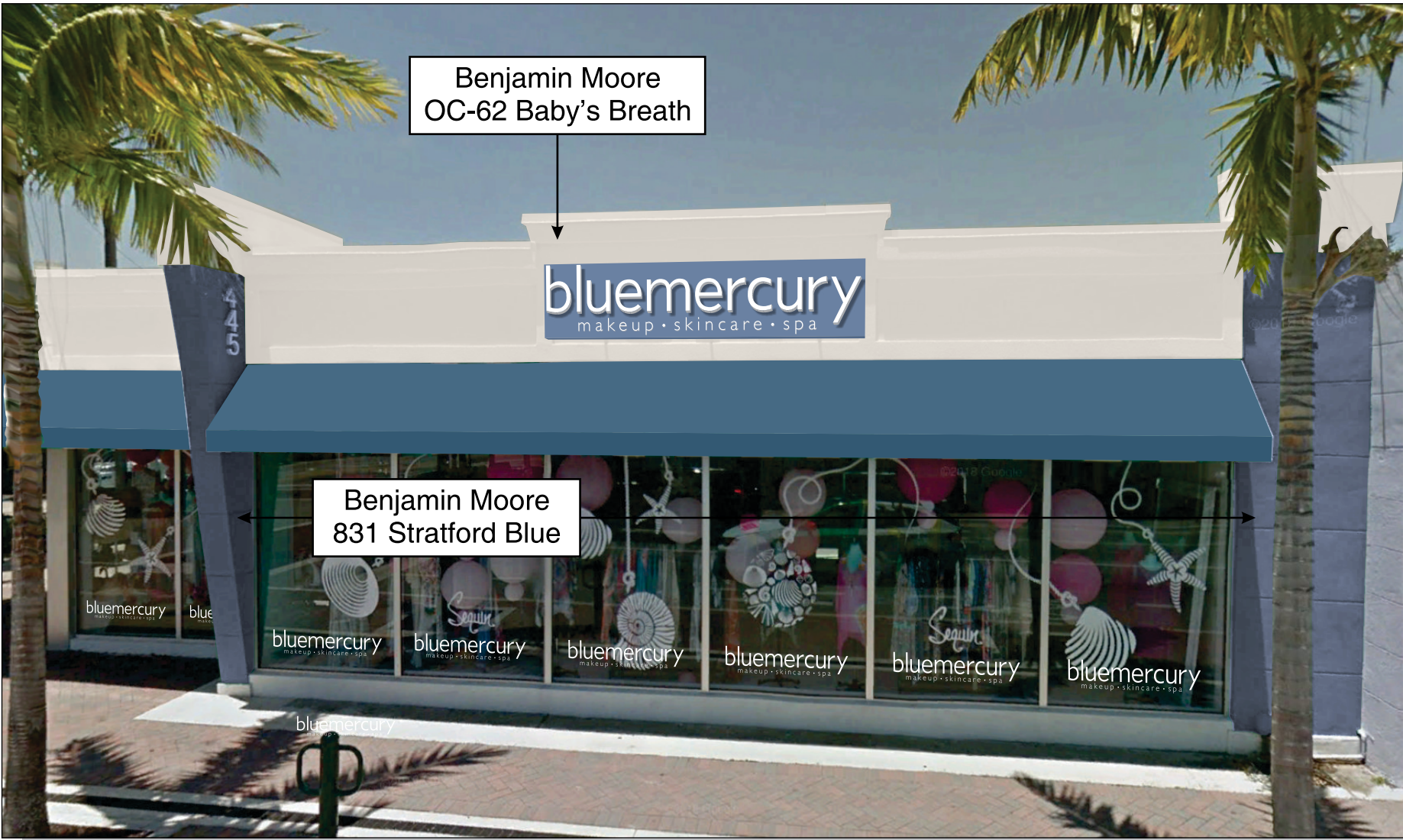

PROPOSED STOREFRONT

Storefront repainted with Benjamin Moore Exterior Grade Low Luster Finish  
Awnings recovered with Sunbrella Sapphire Blue 4641

<b>Proposed New Signage For:</b> 		<b>SALES REP:</b> COLLEEN BEISSEL	<small>Customer must approve sketch prior to fabrication of sign. Customer is responsible for proofreading and checking copy for any and all spelling and grammatical errors. KSI will not be responsible for these errors. Note that colors shown on this drawing are only a representation. Actual colors may vary. If exact match is needed- please inform the salesperson. Please initial in box provided. Signed copy must be returned to KSI salesperson or mail or fax to office.</small> <b>CUSTOMER'S APPROVAL</b> <b>DESIGN PROPERTY OF KERLEY SIGNS, INC.</b> <small>Not to be reproduced or photocopied without the expressed written consent of Kerley Signs, Inc. The use of this document for bidding purposes to other companies or if the design is reproduced in any form without permission from Kerley Signs, Inc., the customer will be required to pay for this design.</small> Copyright© KERLEY SIGNS, INC. 2010
<b>Location:</b>		<b>DATE:</b> 10-5-2018	
<b>COLORS USED:</b>		<b>SCALE:</b> not to scale	
		<b>FILE NAME:</b> Del Ray Awnings	
		<b>SKETCH#</b> 00000	
		<b>ARTIST:</b> A Mehler	
<div><div><b>Proud Members Of:</b></div><div><b>7650 Preston Drive, Landover, Md. 20785</b> <b>PH: (301) 773-6800 FAX: (301) 773-3465</b></div></div>			