

CITY OF DELRAY BEACH
NEW STAFFING FACILITY - REMODEL OF THE EXISTING AMERICAN LEGION BUILDING
196 N.W. 8TH AVENUE, DELRAY BEACH, FLORIDA 33444

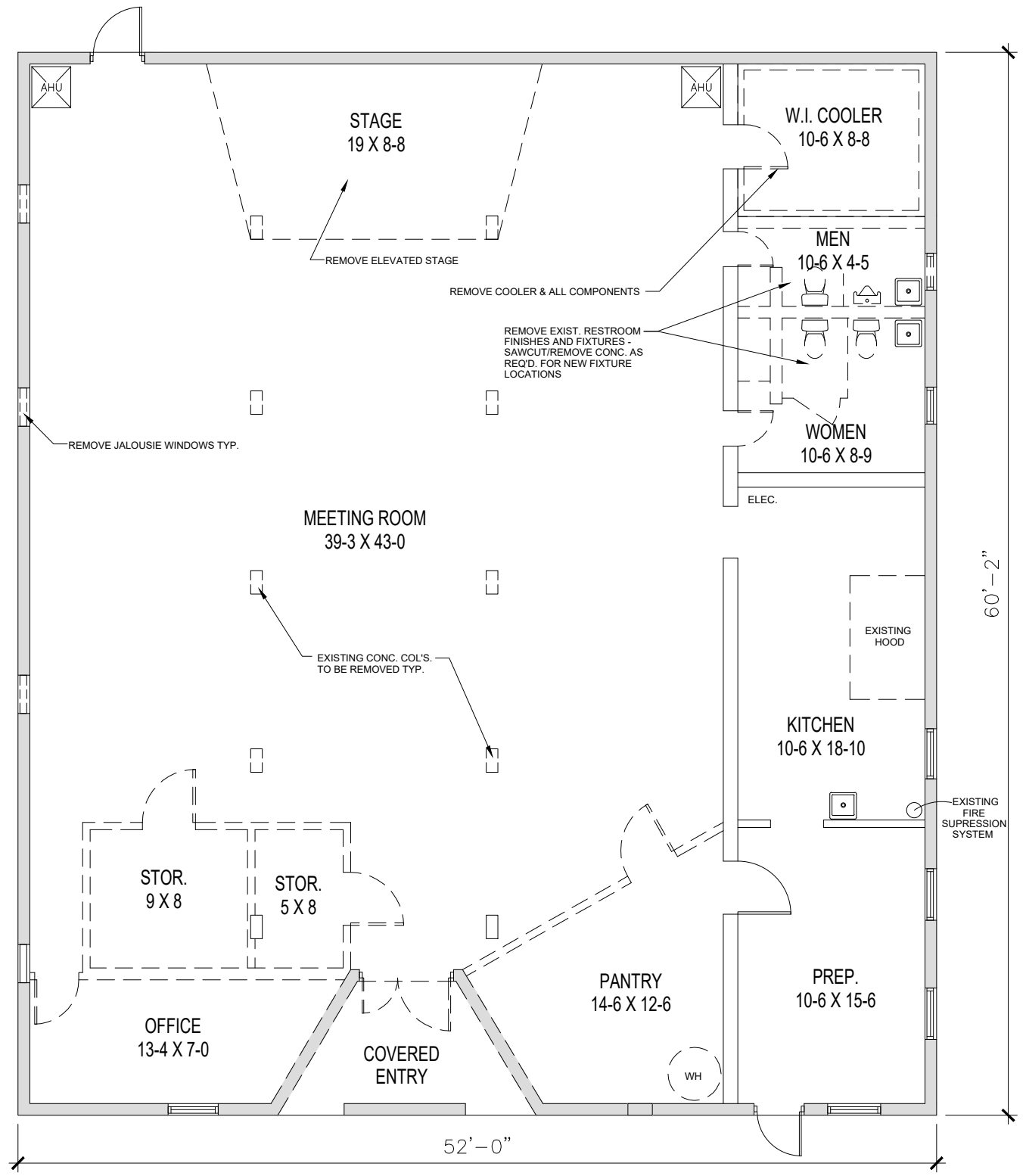

- WALL LEGEND
- NEW INTERIOR WALL
 - EXISTING INTERIOR WALL
 - WALL TO BE DEMOLISHED
 - NEW CMU INFILL WALL
 - EXISTING EXTERIOR WALL
 - STOREFRONT



Existing Floor Plan
Scale: 1/8=1'-0"

Note: The information depicted on this drawing was created from information believed to be accurate. Please notify the Architect of any discrepancies.

CITY OF DELRAY BEACH
NEW STAFFING FACILITY - REMODEL OF THE EXISTING AMERICAN LEGION BUILDING
196 N.W. 8TH AVENUE, DELRAY BEACH, FLORIDA 33444

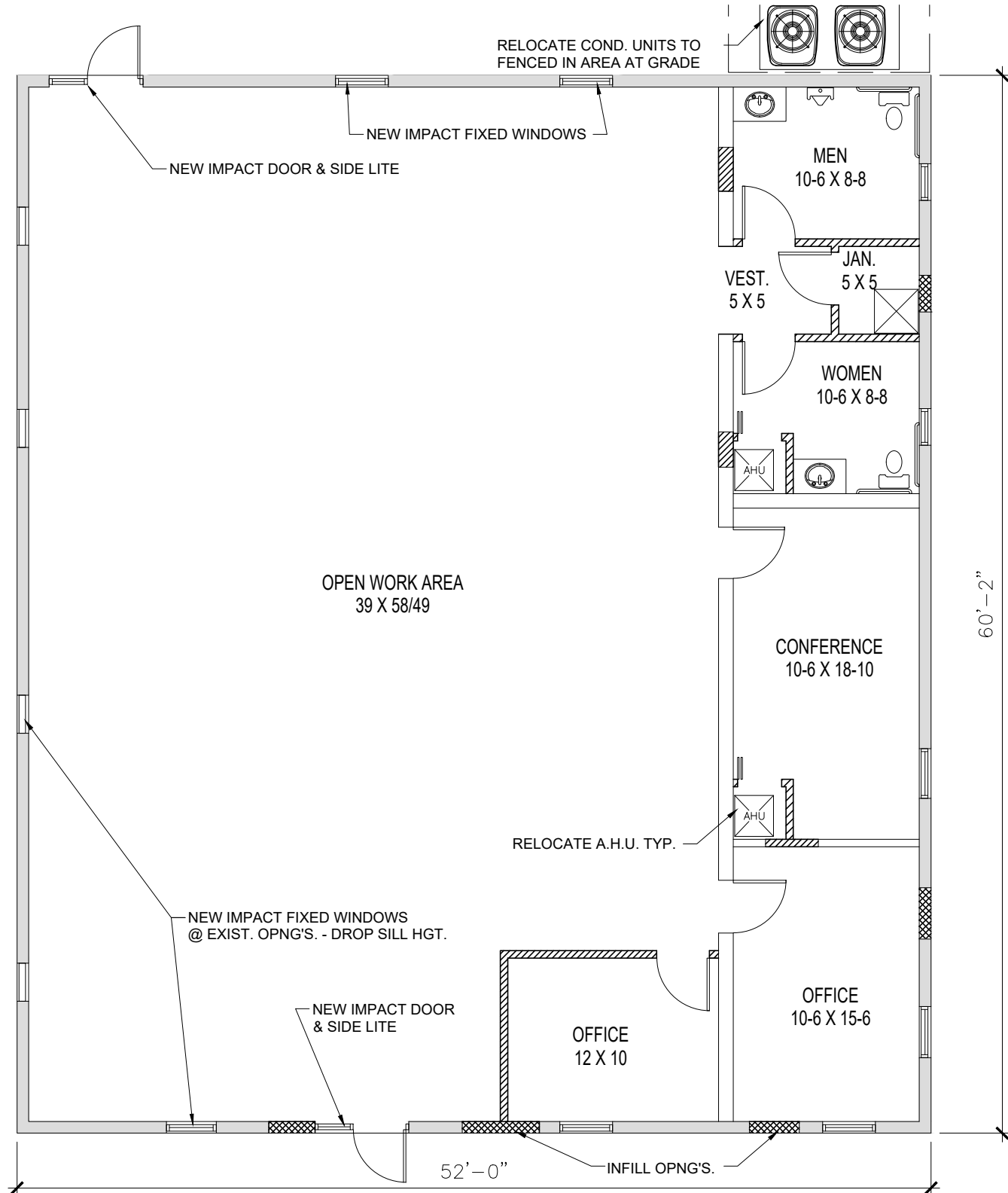

- WALL LEGEND
- NEW INTERIOR WALL
 - EXISTING INTERIOR WALL
 - WALL TO BE DEMOLISHED
 - NEW CMU INFILL WALL
 - EXISTING EXTERIOR WALL
 - STOREFRONT



Proposed Floor Plan
Scale: 1/8=1'-0"

Note: The information depicted on this drawing was created from information believed to be accurate. Please notify the Architect of any discrepancies.

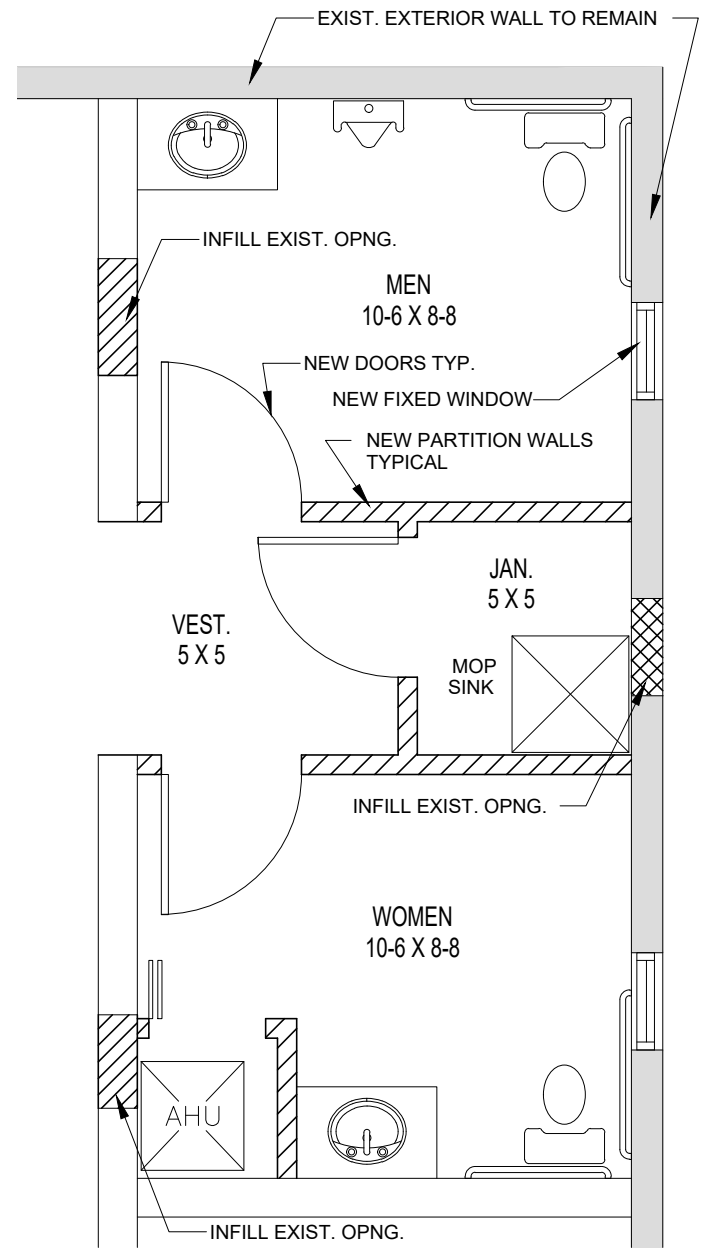

Detailed Bathroom Area
Scale: 1/4=1'-0"

CITY OF DELRAY BEACH
NEW STAFFING FACILITY - REMODEL OF THE EXISTING AMERICAN LEGION BUILDING
196 N.W. 8TH AVENUE, DELRAY BEACH, FLORIDA 33444

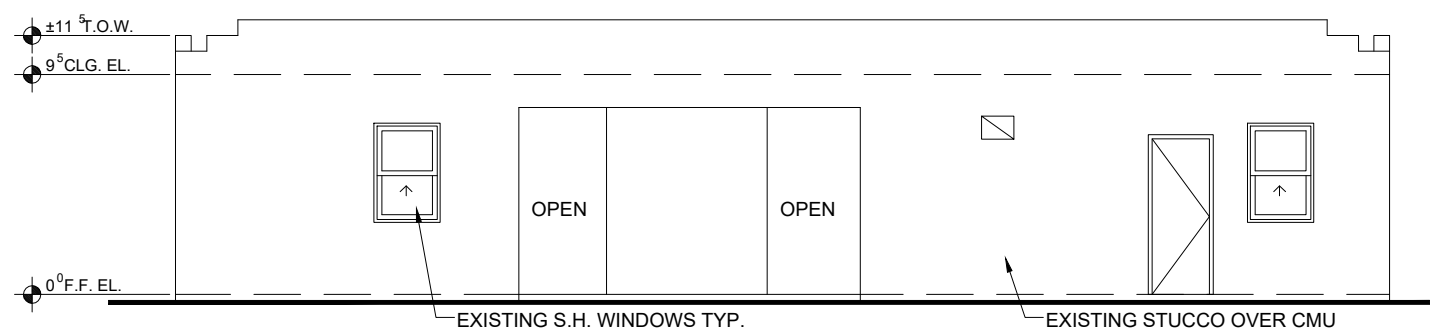

Existing North Elevation
Scale: 1/8=1'-0"

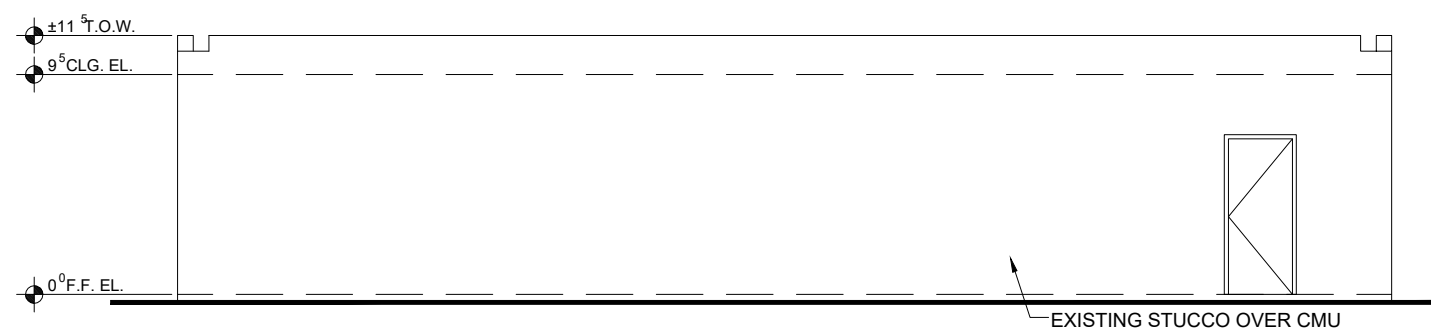

Existing South Elevation
Scale: 1/8=1'-0"

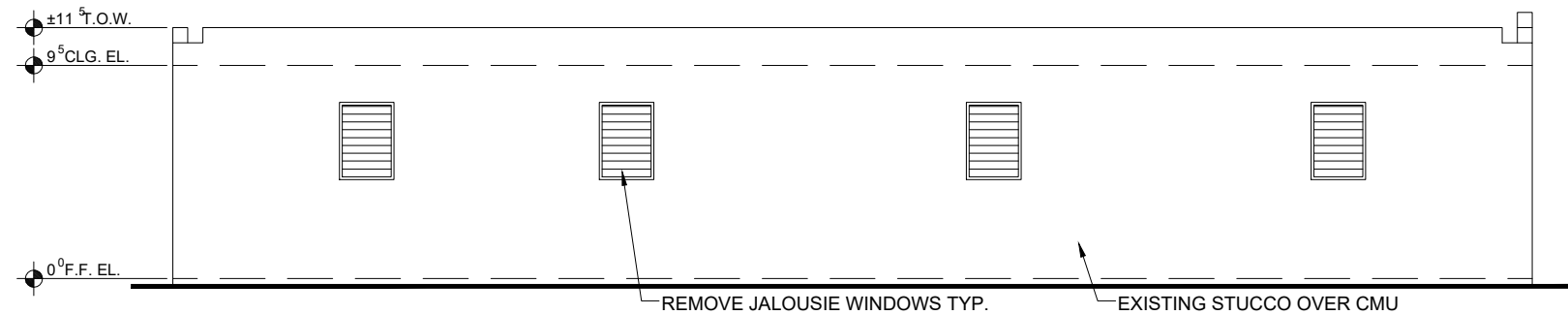

Existing East Elevation
Scale: 1/8=1'-0"

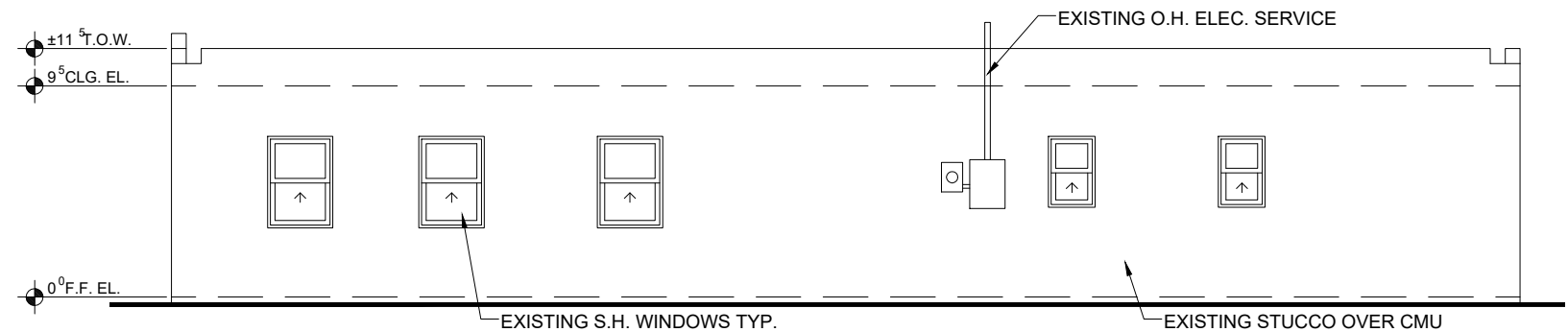

Existing West Elevation
Scale: 1/8=1'-0"

Note: The information depicted on this drawing was created from information believed to be accurate. Please notify the Architect of any discrepancies.

CITY OF DELRAY BEACH
NEW STAFFING FACILITY - REMODEL OF THE EXISTING AMERICAN LEGION BUILDING
196 N.W. 8TH AVENUE, DELRAY BEACH, FLORIDA 33444

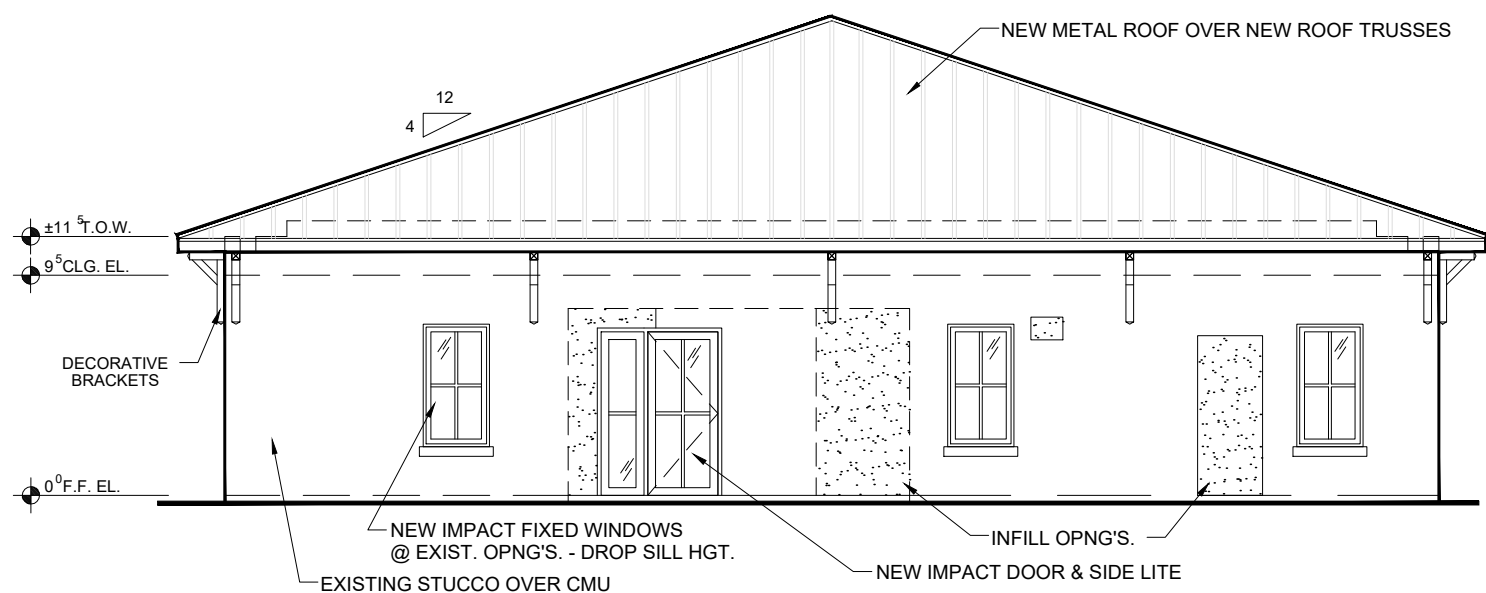

Proposed North Elevation
Scale: 1/8=1'-0"

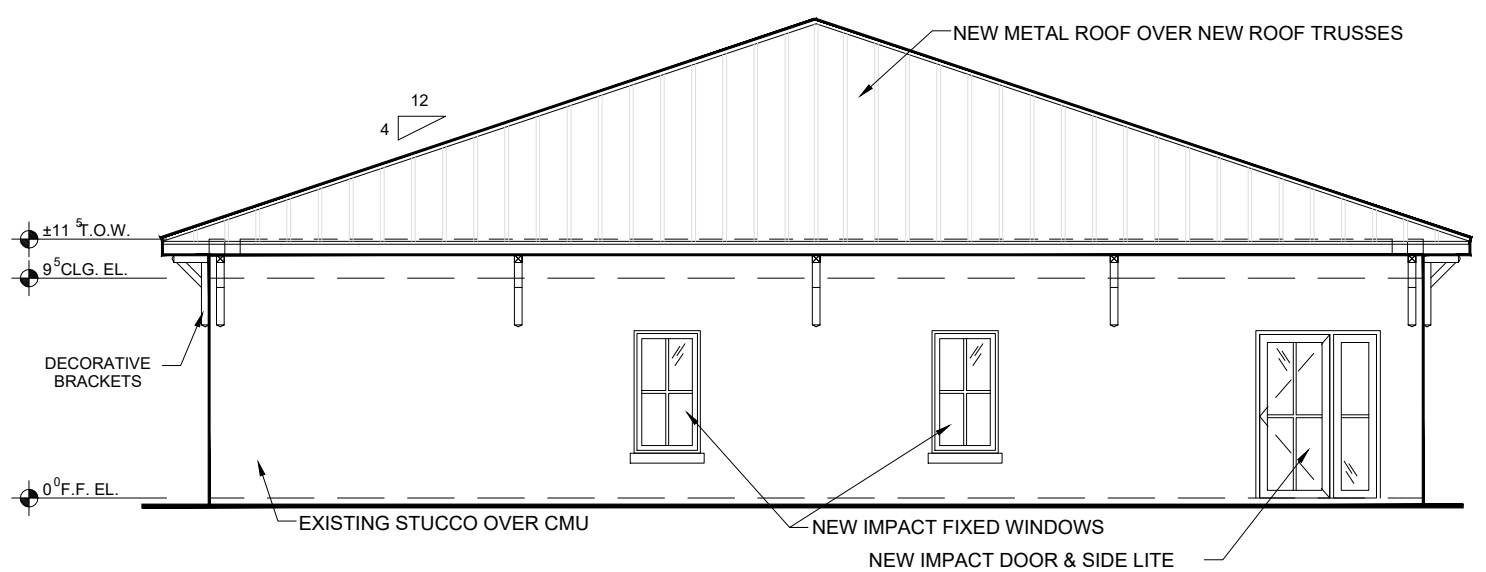

Proposed South Elevation
Scale: 1/8=1'-0"

Note: The information depicted on this drawing was created from information believed to be accurate. Please notify the Architect of any discrepancies.

CITY OF DELRAY BEACH
NEW STAFFING FACILITY - REMODEL OF THE EXISTING AMERICAN LEGION BUILDING
196 N.W. 8TH AVENUE, DELRAY BEACH, FLORIDA 33444

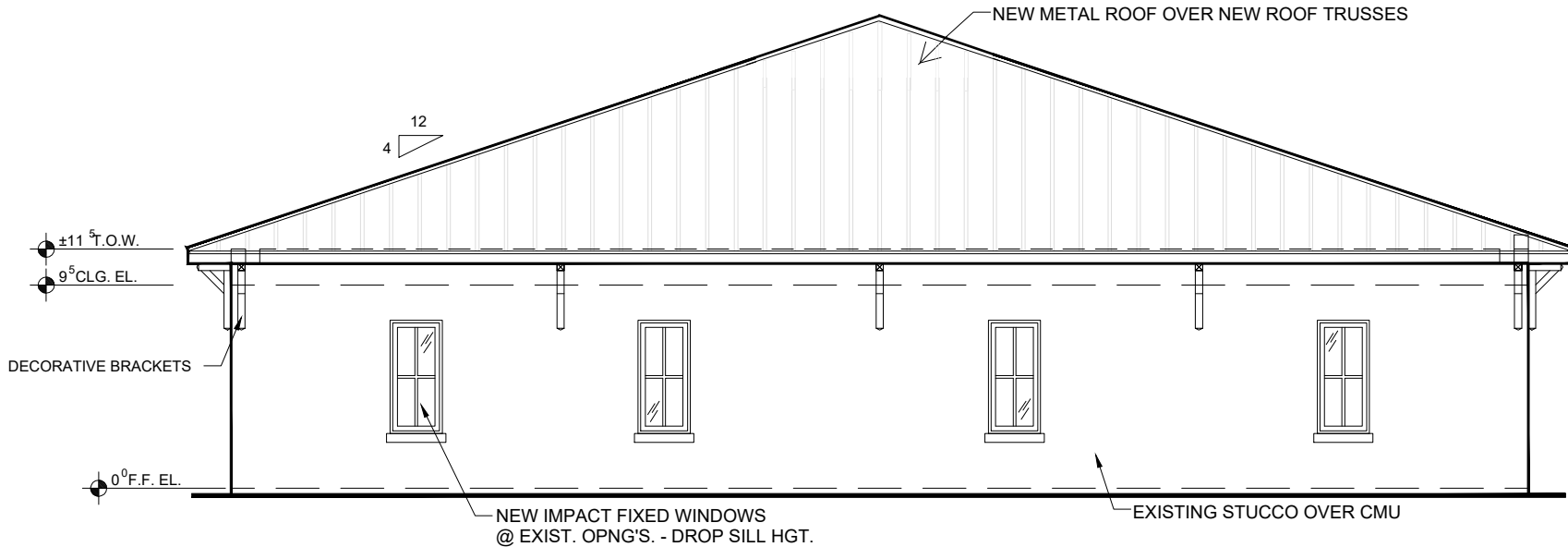

Proposed East Elevation
Scale: 1/8=1'-0"

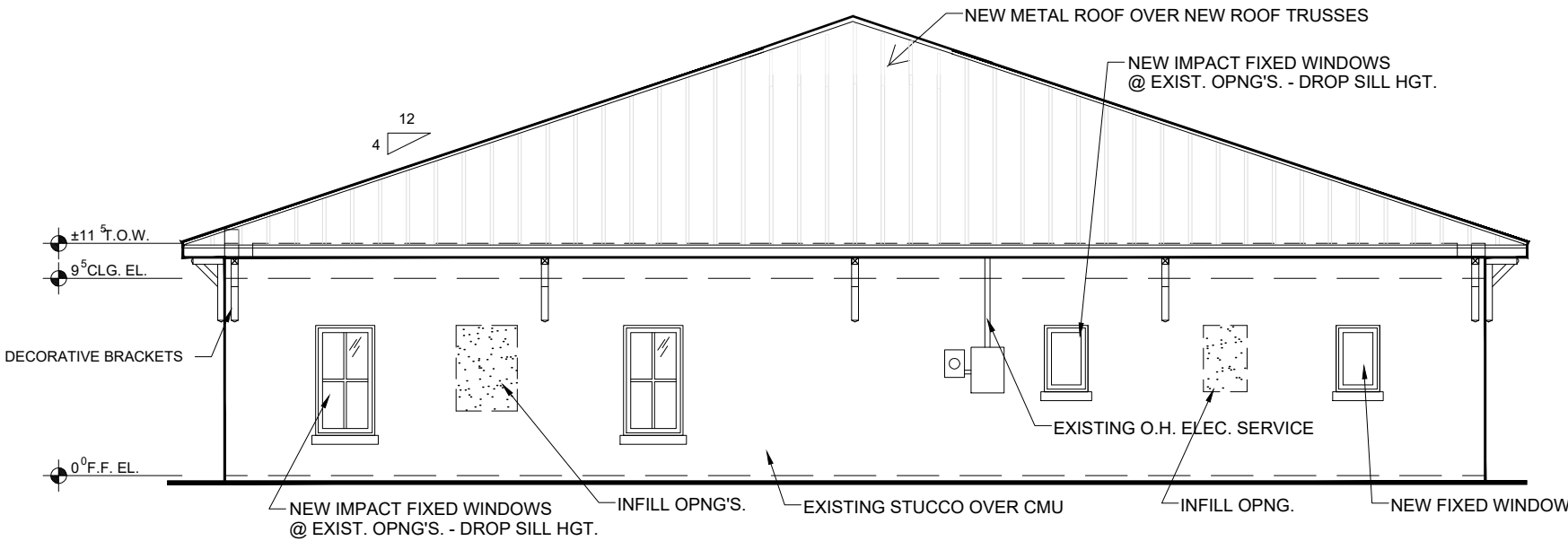

Proposed West Elevation
Scale: 1/8=1'-0"

Note: The information depicted on this drawing was created from information believed to be accurate. Please notify the Architect of any discrepancies.