



Development Services Department

BOARD ACTION REPORT – APPEALABLE ITEM

Project Name: 411 E. Atlantic Avenue
Project Location: 411 E. Atlantic Avenue
Request: Approval of an Amendment to the Sign Program
Board: Site Plan Review and Appearance Board
Meeting Date: January 9, 2019

Board Action:

Approved (6-0 Annie Adkins Roof absent) the amendment to the sign program for 411 E. Atlantic Avenue as presented.

Project Description:

The subject site measures 0.31 acres (13,503 sq. ft.) and is zoned CBD (Central Business District).

At its meeting of February 25, 2015, a Blanket Sign Program was approved by the Site Plan Review and Appearance Board. At its meeting of May 13, 2015, an Amendment to the Blanket Sign Program was approved by the Site Plan Review and Appearance Board.

The proposed amendment is off-white lettering on the proposed awning above the main entrance 10” by 19’ for a total of 15.77 SF that reads “The Wine Room Kitchen and Bar”; and a rear sign, white push through copy with a black veneer, 10” by 84” for a total of 5.81 SF that reads Speakeasy. The change to the projecting sign is from bright aluminum finish to white copy with black lettering with the edges and base to have a polished aluminum finish

Staff Recommendation:

Approve

Board Comments:

none

Public Comments:

none

Associated Actions:

N/A

Next Action:

The SPRAB action is final unless appealed by the City Commission.



SITE PLAN REVIEW AND APPEARANCE BOARD STAFF REPORT

DEVELOPMENT SERVICES DEPARTMENT

100 NW 1ST AVENUE, DELRAY BEACH, FLORIDA 33444

PLANNING & ZONING DIVISION: (561) 243-7040 • BUILDING DIVISION: (561) 243-7200

SITE PLAN REVIEW AND APPEARANCE BOARD

Meeting: January 9, 2019

File No.: (2019-077)

Application Type: Amendment to Master Sign Program

General Data:

Agent: Mark Gregory

Applicant: The Wine Room Kitchen

Owner: Love 411 LLC & Love LLC

Location: 411 E. Atlantic Avenue

PCN: 12-43-46-13-01-100-0020

Property Size: 0.3 Acres

FLUM: CC (Central Core)

Zoning: CBD (Central Business District)

Adjacent Zoning:

- CBD (North)
- CBD (West)
- CBD (South)
- CBD (East)

Existing Land Use: Restaurant

Proposed Land Use: Restaurant

Item before the Board:

The action before the Board is for the approval of an amendment to the Blanket Sign Program for 411 E. Atlantic Avenue.



Recommendation

Move approval of the Amendment to the Blanket Sign Program for (2019-077) 411 E. Atlantic Avenue to include signage for The Wine Room, based upon positive findings to LDR Section 4.6.7(F)(2)(a).

Background:

The subject site measures 0.31 acres (13,503 sq. ft.) and is zoned CBD (Central Business District).

At its meeting of August 23, 2006, a Class I Site Plan Modification was approved by the Site Plan Review and Appearance Board (SPRAB) for the removal of the existing glass/aluminum storefront to restore the arched opening (restaurant entrance) to its original building design

At its meeting of February 25, 2015, a Blanket Sign Program was approved by the Site Plan Review and Appearance Board.

At its meeting of May 13, 2015, an Amendment to the Blanket Sign Program was approved by the Site Plan Review and Appearance Board.

At its meeting of June 27, 2018, a Class I Site Plan Modification was approved by the Site Plan Review and Appearance Board for architectural elevation changes to the front (south) façade and north (rear) elevation.

At its meeting of September 26, 2018, a Class I Site Plan Modification associated with architectural elevation changes to install a new fabric awning above the entrance was tabled to a date certain.

Project Planner:

Jennifer Buce, Assistant Planner;
buce@mydelraybeach.com,
561-243-7138

Review Dates:

January 9, 2018

Attachments:

1. Sign Attachments



Now before the board is the request for an amendment to the Blanket Sign Program to accommodate signage for the new restaurant, The Wine Room, on the awning over the main entrance, a rear wall sign and a change in material on the approved projecting signs.

The current program consists of the following: (1) one wall sign per tenant space internally illuminated reverse channel letters with white LEDS and are polished chrome with a maximum letter height of 15". One line of copy will be permitted, and all signs shall be placed on the same plane on the centerline of the building. The projecting signs are bright aluminum finish and are 13" x 38", illuminated with push thru copy. The signs will be installed in the center line below the wall sconces. In May of 2015, the amendment to the Blanket Sign Program allowed Café Martier to move their sign to the middle of the bay and to have a colored logo score underneath the sign.

The proposed amendment is off-white lettering on the proposed awning above the main entrance 10" by 19' for a total of 15.77 SF that reads "The Wine Room Kitchen and Bar"; and a rear sign, white push through copy with a black veneer, 10" by 84" for a total of 5.81 SF that reads Speakeasy. The change to the projecting sign is from bright aluminum finish to white copy with black lettering with the edges and base to have a polished aluminum finish.

Blanket Sign Analysis

LDR SECTION 4.6.7(F)(2)(a) Blanket Sign Program

Blanket Sign Program. A Blanket Sign Program may be required for a commercial property establishing the font, color, size and locations of signs on a multiple tenant building. A Blanket Sign Program shall be approved by the Site Plan Review and Appearance Board or the Historic Preservation Board if the project is in a historic district or historically designated site. After approval of a Blanket Sign Program, individual signs consistent therewith shall be administratively approved.

The signage proposed is consistent with the intent of the Blanket Sign criteria identified above. Pursuant to LDR 4.6.7(F)(2)(a). Any deviation from the existing program results in amending the current program which are the signs identified above. The proposed signage is consistent with the existing sign program and is in harmony with the architecture of the building. The applicant has provided photographs to show the proposed awning sign is very similar to what was provided on the original awning and restaurant.

Given the review provided above, Staff recommends approval of the amendment to the Blanket Sign Program for 411 E. Atlantic Avenue.

Alternative Actions

- A. Continue with direction
- B. Move approval of the amendment to the Blanket Sign Program (2019-077) for **411 E. Atlantic Avenue** based upon positive findings to LDR Section 4.6.7(F)(2)(a).
- C. Move denial of the amendment to the Blanket Sign Program (2019-77) for **411 E. Atlantic Avenue** based upon failure to make positive finding to LDR Section 4.6.7(F)(2)(a).



Off White lettering on existing brown awning

PRELIMINARY DESIGN FOR CUSTOMER APPROVAL

Mark Gregory ES 12-001050
Sign Specialist
561-716-4531
gregorymg1@aol.com

COLORS

White lettering on a brown awning

CUSTOMER:
LOCATION:
CONTACT:
PHONE / FAX:
EMAIL:

*Please review your Name
text & spelling---This is the
way it will appear on the
finished product*

Approved By: _____

DATE _____

SCALE NTS

DATE 12/3/18

REVISED

DRAWING NO.

The Wine Room - Delray Beach Awning

DRAWN BY

PAGE

MG

1

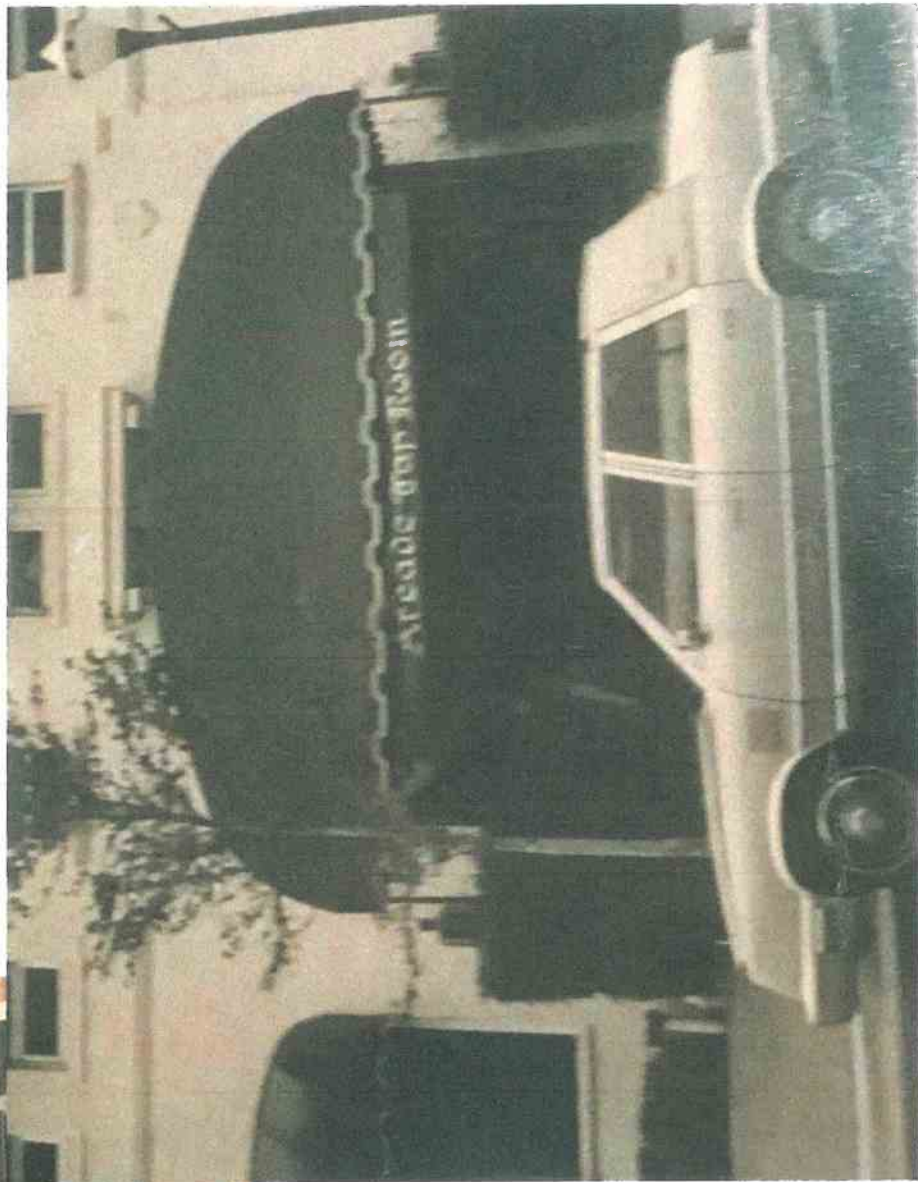

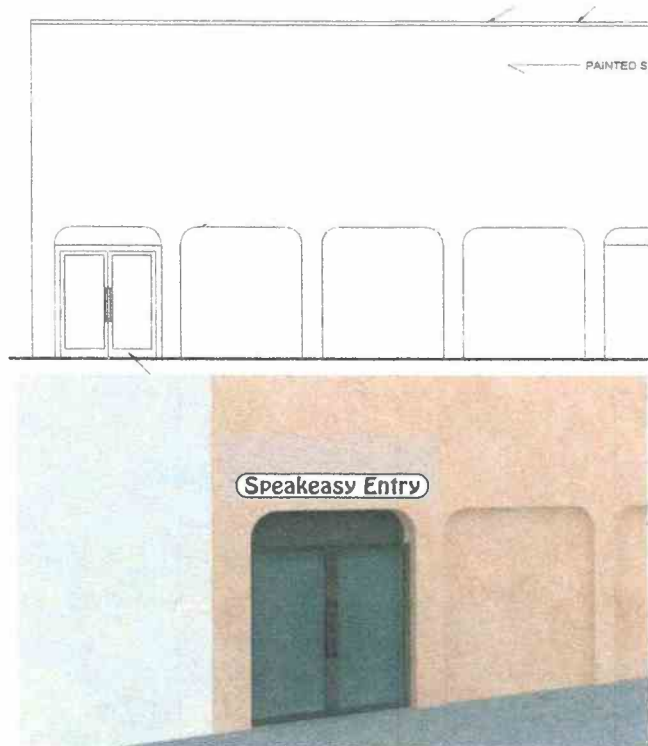

Existing Speakeasy Sign
Neon

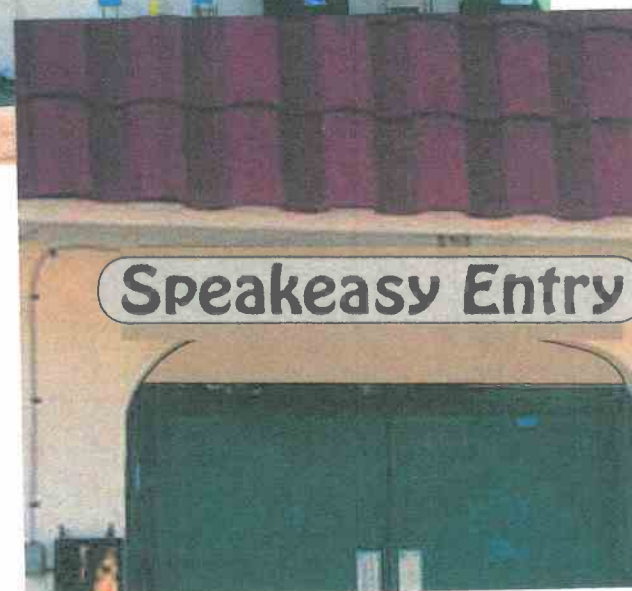

84"
10" - **Speakeasy Entry**

PRELIMINARY DESIGN FOR CUSTOMER APPROVAL

Mark Gregory ES 12-001050
Sign Specialist
561-716-4531
gregorymg1@aol.com

COLORS
White push through copy with
a Black veneer
Exposed metal to be painted
wall color

CUSTOMER:
LOCATION:
CONTACT:
PHONE / FAX:
EMAIL:

*Please review your Name
text & spelling---This is the
way it will appear on the
finished product*

Approved By: _____ DATE: _____

SCALE NTS

DATE 12/3/18

REVISED

DRAWING NO.

Speakeasy - Delray Beach WS

DRAWN BY

PAGE

MG

1

ARTWORK SHOWN IS PROPERTY OF MG CONCEPTS LLC UNAUTHORIZED USE OR REPRODUCTION WILL RESULT IN LEGAL ACTIONS. EXACT COLORS OF THE MATERIALS USED MAY NOT BE CORRECTLY REPRESENTED, DUE TO VARIATIONS IN PRINTERS & INKS.

Clarification addendum to submittal 12/10/18



Edges and base to have a polished aluminum finish



Mark Gregory
Sign Specialist
MG Concepts, LLC
ES 12-001050
561-716-4531
Mgreg01@Comcast.net

13" --

38"

Wine & Cheese Shop

This document has been digitally signed and sealed by Christian Langley, PE on the date noted in this digital signature. Printed copies of this document are not considered signed & sealed, & the signature must be verified on any electronic copies.
Serial: 45 75 96 00 10 80 43 20 10 80 BC 02

Digitally signed
by Christian
Langley
Date: 2018.12.05
12:08:04 -05'00'



DEC
04
2018

Christian Langley
Florida PE #67382
Cert of Auth #31124

1200 N Federal Hwy, #200
Boca Raton, FL 33432
1-888-371-3113

Wall components & cladding:
• Zone 4: ± 40.8 psf
• Zone 5: ± 51.9 psf

• Sign Height = 30 ft max
• Kz= 1.0, Kd=0.85, G=0.85
• ASD Load Coeff = 0.6

ASCE 7-10 WIND LOADS:
• V=170 mph • Exposure 'C'
• Risk Category 2 Structure

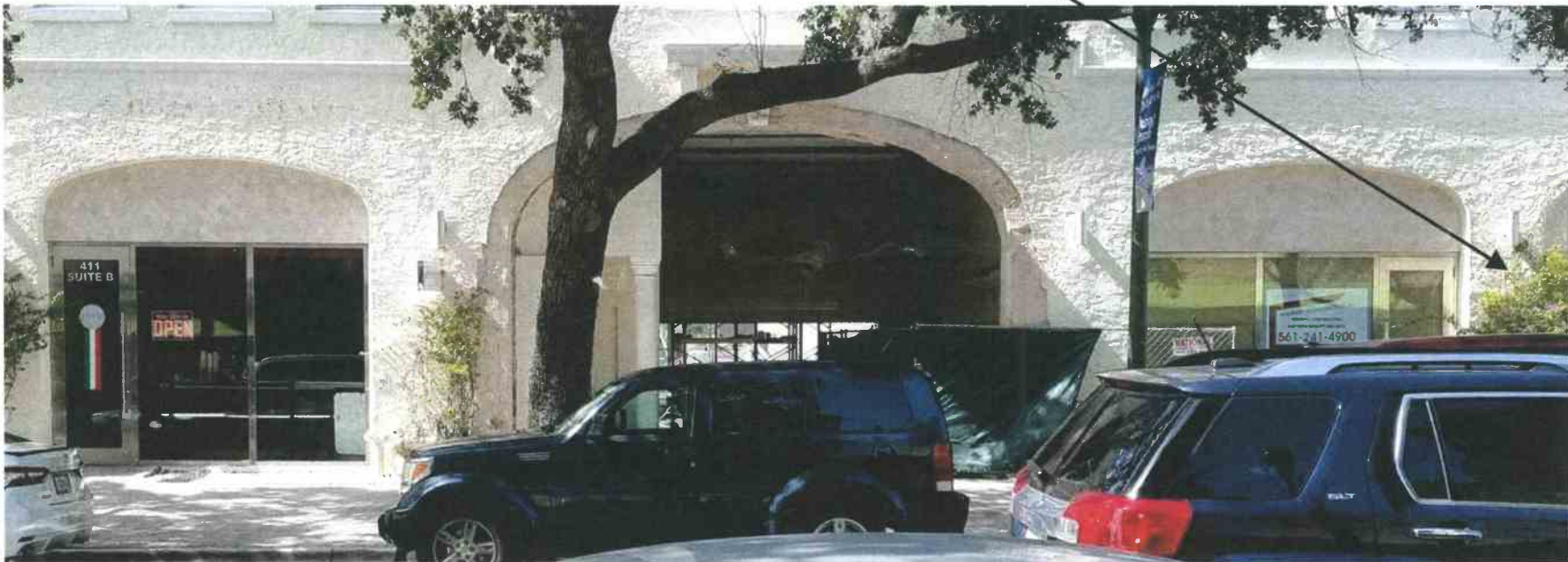

Projecting sign LED illuminated light boxes
with flat faces black copy and white background

PRELIMINARY DESIGN FOR CUSTOMER APPROVAL

LED Illuminated projecting sign

Mark Gregory ES 12-001050
Sign Specialist
561-716-4531
gregorymg1@aol.com

COLORS
White push through copy with
a Black veneer
Exposed metal to be painted
wall color

CUSTOMER:
LOCATION:
CONTACT:
PHONE / FAX:
EMAIL:

*Please review your Name
text & spelling---This is the
way it will appear on the
finished product*

Approved By: _____ DATE: _____

ARTWORK SHOWN IS PROPERTY OF MG CONCEPTS LLC UNAUTHORIZED USE OR REPRODUCTION WILL RESULT IN LEGAL ACTIONS. EXACT COLORS OF THE MATERIALS USED MAY NOT BE CORRECTLY REPRESENTED, DUE TO VARIATIONS IN PRINTERS & INKS.

SCALE NTS

DATE 12/3/18

REVISED

DRAWING NO.

Wine & Cheese Shop - Delray Beach PS

DRAWN BY **MG** PAGE 1

13" --

38"



**The Wine Room
Kitchen & Bar**

This document has been digitally signed and sealed by Christian Langley, PE on the date noted in this digital signature. Printed copies of this document are not considered signed & sealed, & the signature must be verified on any electronic copies.
Serial: 4575 PE 00 F0 8043 20 10 88 BC 07

Digitally signed
by Christian
Langley
Date: 2018.12.05
12:07:46 -05'00'

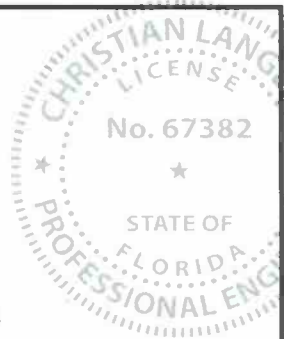

**Easy
Seals**
DEC
04
2018
Christian Langley
Florida PE #67382
Cert of Auth #31124

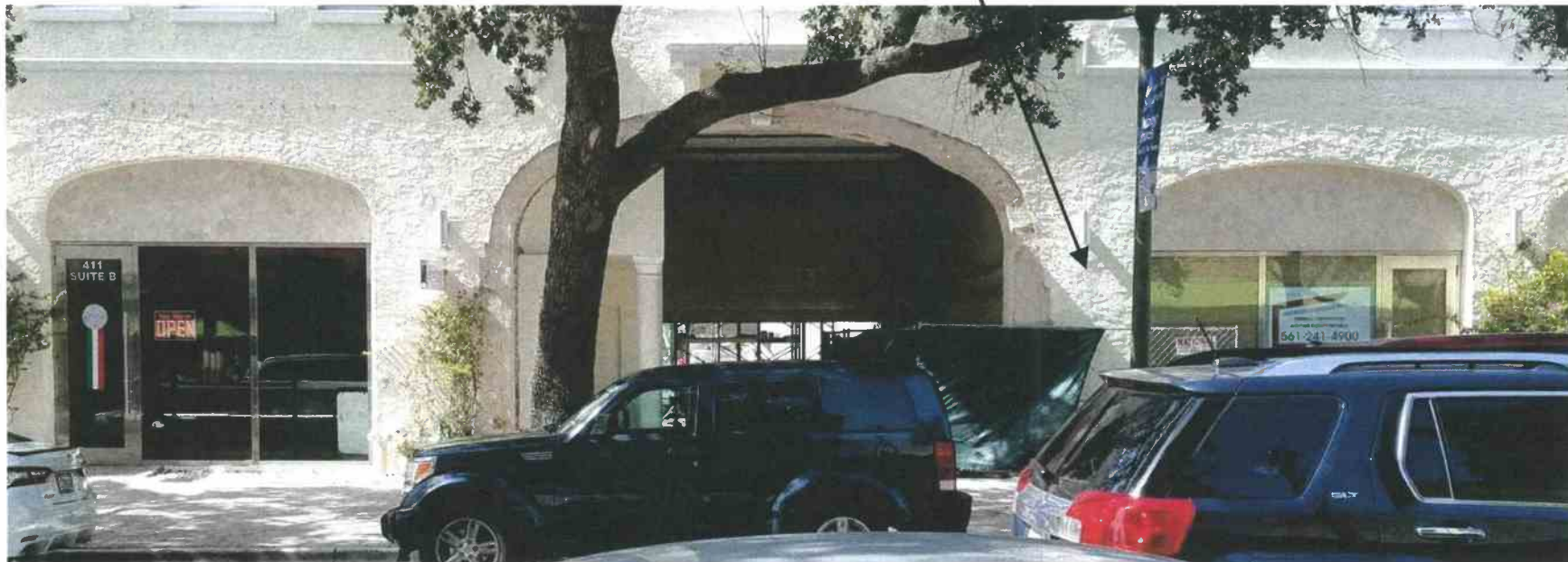

Projecting sign LED illuminated light boxes
with flat faces black copy and white print background

Wall components & cladding:
• Zone 4: ± 40.8 psf
• Zone 5: ± 51.9 psf

• Sign Height - 30 ft max
• Kzt=1.0, Kd=0.85, G=0.85
• ASD Load Coeff = 0.6

ASCE 7-10 WIND LOADS:
• V=170 mph • Exposure C
• Risk Category 2 Structure

PRELIMINARY DESIGN FOR CUSTOMER APPROVAL

LED Illuminated projecting sign

Mark Gregory ES 12-001050
Sign Specialist
561-716-4531
gregorymg1@aol.com

COLORS
Flat plexiglass face with a
printed veneer
Exposed metal to be painted
Silver

CUSTOMER:
LOCATION:
CONTACT:
PHONE / FAX:
EMAIL:

*Please review your Name
text & spelling---This is the
way it will appear on the
finished product*

Approved By: _____ DATE _____

ARTWORK SHOWN IS PROPERTY OF MG CONCEPTS LLC UNAUTHORIZED USE OR REPRODUCTION WILL RESULT IN LEGAL ACTIONS. EXACT COLORS OF THE MATERIALS USED MAY NOT BE CORRECTLY REPRESENTED, DUE TO VARIATIONS IN PRINTERS & INKS.

SCALE NTS

DATE 12/3/18

REVISED

DRAWING NO.

The Wine Room - Delray Beach PS

DRAWN BY

PAGE

MG

1