

ADJUST FONT SIZE: **+** **-** RESET

Select Language ▼

Website Search



DOROTHY JACKS
CFA, AAS
Palm Beach County Property Appraiser
We Value What You Value



Real Property ▼

Search by Owner Name(Last Name first) or Address or PCN

Search

- Classic PAPA
- MyPAPA
- Print This Page
- Save as PDF
- Print Property Summary
- 2018 Proposed Tax Notice

- Property Detail •
- Owner Information •
- Sales Information •
- Exemption Information •
- Property Information •
- Appraisals •
- Assessed and Taxable Values •
- Taxes

Full Property Detail

Property Detail



Location Address1007 N VISTA DEL MAR DR

MunicipalityDELRAY BEACH

Parcel Control Number12-43-46-16-18-000-0120

SubdivisionDELRAY BCH ESPLANADE IN

Official Records Book/Page29679 / 1428

Sale DateFEB-2018

Legal DescriptionDELRAY BEACH ESPLANADE LT 12 & 20 FT ABND LAING ST LYG N OF & ADJ TO

Show Full Map

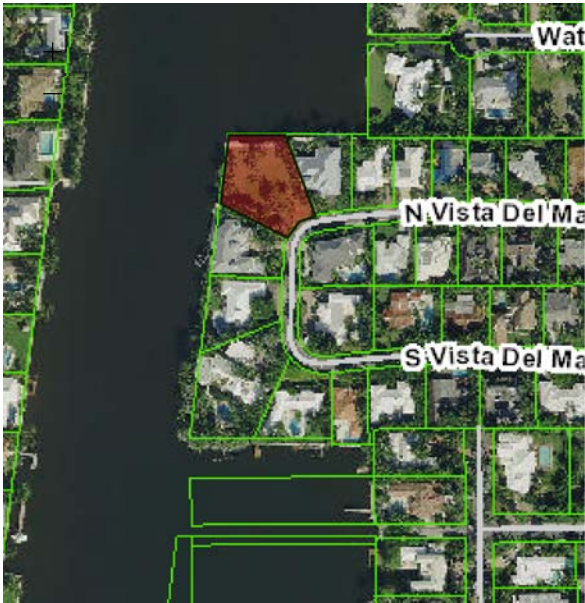

Nearby Sales Search

Owner Information

Change of Address

Owner(s)
DILELLA DANIEL M

Mailing Address
980 IDLEWILD RD
GLADWYNE PA 19035 1438

Sales Information

Sales Date	Price	OR Book/Page	Sale Type	Owner
FEB-2018	\$5,450,000	29679 / 01428	WARRANTY DEED	DILELLA DANIEL M
SEP-2006	\$3,135,000	20855 / 01837	WARRANTY DEED	PETERSON PAUL A &
MAR-2002	\$2,400,000	13500 / 00203	WARRANTY DEED	CHALAL JOSEPH B &
MAY-2001	\$2,100,000	12609 / 01291	WARRANTY DEED	BIZICK RONALD G II
JAN-2000	\$1,800,000	11546 / 01762	WARRANTY DEED	BLAIR CHRISTOPHER & HEIDI BASSETT
JUL-1985	\$260,000	04601 / 01379	WARRANTY DEED	

NOTE: Sales do not generally appear in the PAPA database until approximately 4 to 6 weeks after the closing date. If a recent sale does not show up in this list, please allow more time for the sale record to be processed.

Exemption Information

Portability Calculator

No Exemption Information Available.

Property Information

Subarea and Sq. Footage for Building 0		Structural Element for Building 0	Sketch for Building 0
Code Description	Sq. Footage		
No Data Found.			No Image Found
Number of Units	0		
View Building Details			
Total Square Feet*	0		
Acres	0.4692		
Property Use Code	0000 - VACANT		
Zoning	R-1-AA - Single Family Residential (12-DELRAY BEACH)		
* May indicate living area in residential properties.			
Request Structural Details Change			

Appraisals

Show 5 year Show 10 year					
Tax Year	2018	2017	2016	2015	2014
Improvement Value	\$17,087	\$18,011	\$16,264	\$17,067	\$17,870
Land Value	\$3,886,725	\$3,109,440	\$2,961,386	\$3,117,232	\$3,116,932
Total Market Value	\$3,903,812	\$3,127,451	\$2,977,650	\$3,134,299	\$3,134,802

All values are as of January 1st each year

Assessed and Taxable Values



Show 5 year | Show 10 year

Tax Year	2018	2017	2016	2015	2014
Assessed Value	\$3,440,196	\$3,127,451	\$2,977,650	\$3,134,299	\$2,912,225
Exemption Amount	\$0	\$0	\$0	\$0	\$0
Taxable Value	\$3,440,196	\$3,127,451	\$2,977,650	\$3,134,299	\$2,912,225

Taxes

Show 5 year | Show 10 year

Tax Year	2018	2017	2016	2015	2014
Ad Valorem	\$72,311	\$64,248	\$62,948	\$68,559	\$66,353
Non Ad Valorem	\$64	\$64	\$64	\$64	\$64
Total tax	\$72,375	\$64,312	\$63,012	\$68,623	\$66,417

Property Tax Calculator

Property Tax Detail

Tax Collector



HOME



CONTACT US



RECORDS CUSTODIAN

Disclaimer: The information contained herein is for ad valorem tax assessment purposes only. The Property Appraiser exercises strict auditing procedures to ensure validity of any transaction received and posted by this office, but cannot be responsible for errors or omissions in the information received from external sources. Due to the elapsed time between transactions in the marketplace, and the time that those transactions are received from the public and/or other jurisdictions, some transactions will not be reflected. Information collected at this site, including email addresses, becomes public record and may be subject to inspection and copy by the public unless prohibited by exception or exemption in the law.

This site is designed to work best with the Internet Explorer 10 or higher and other proprietary browsers like Google Chrome, Mozilla Firefox and Safari. Please contact us if you need additional information or assistance with browser settings.

