



ARCHITECT/CLIENT

CIVIL ENGINEER

LANDSCAPE ARCHITECT

SURVEYOR

PERIMETER SURVEYING & MAPPING
947 CLINT MOORE ROAD
BOCA RATON, FL 33487
PHONE: (561) 241-9988
CONTACT: JEFF S. HODAPP, PLS

PROJECT LOCATION

VICINITY MAP
NOT TO SCALE
SECTION: 19 TOWNSHIP: 46S RANGE: 43E

CONGRESS AVE.

I-95

NORTH

© 2018 Microsoft Corporation © 2018 DigitalGlobe © CNES (2018), Distribution Airbus DS

SHEET INDEX (BY OTHERS)	
Sheet Number	Sheet Title
1 OF 1	SURVEY
A1.0	FLOOR PLAN
A2.0	BUILDING ELEVATIONS
A3.0	CONGRESS STREET RENDERINGS
A3.1	I-95 RENDERINGS
E-1	PHOTOMETRIC PLAN
E-2	PHOTOMETRIC RENDERING

Always call 811 two full business days before you dig to have underground utilities located and marked.

Sunshine811.com

THE PRESENCE OF GROUNDWATER SHOULD BE ANTICIPATED. CONTRACTOR'S BID SHALL INCLUDE CONSIDERATION FOR ADDRESSING THIS ISSUE AND OBTAINING ALL NECESSARY PERMITS.

Kimley»»Horn

© 2019 KIMLEY-HORN AND ASSOCIATES, INC.
1615 S CONGRESS AVE, SUITE 201, DELRAY BEACH, FL 33445
PHONE: 561-330-2345 FAX: 561-863-8175
WWW.KIMLEY-HORN.COM CA 00000696

COVER SHEET

COLLIER CAR
CLUB
PREPARED FOR
DLR GROUP, INC.

SHEET NUMBER
C0.00

Plotted By: Y. Yomol Sheet: Set: COLLIER CAR CLUB Layout: C0.01 GENERAL NOTES February 18, 2019 12:55:03pm K:\bld-dwg\148876001 - ccc.dcity.beach\CADD\plansheets\C0.00 COVER.dwg
This document, together with the concepts and designs presented herein, is an instrument of service, is intended only for the specific purpose and client for which it was prepared. Reuse of and improper reliance on this document without written authorization and adaptation by Kimley-Horn and Associates, Inc. shall be without liability to Kimley-Horn and Associates, Inc.

GENERAL CONSTRUCTION NOTES

1. THE CONTRACTOR AND SUBCONTRACTORS SHALL OBTAIN A COPY OF THE FLORIDA DEPARTMENT OF TRANSPORTATION "STANDARD SPECIFICATIONS FOR ROAD AND BRIDGE CONSTRUCTION" (LATEST EDITION), AND BECOME FAMILIAR WITH THE CONTENTS PRIOR TO COMMENCING WORK.
2. THE CONTRACTOR SHALL BE RESPONSIBLE FOR FURNISHING ALL MATERIAL AND LABOR TO CONSTRUCT THE FACILITY AS SHOWN AND DESCRIBED IN THE CONSTRUCTION DOCUMENTS IN ACCORDANCE WITH THE APPROPRIATE APPROVING AUTHORITIES, SPECIFICATIONS AND REQUIREMENTS. CONTRACTOR SHALL CLEAR AND GRUB ALL AREAS UNLESS OTHERWISE INDICATED, REMOVING TREES, STUMPS, ROOTS, MUCK, EXISTING PAVEMENT AND ALL OTHER DELETERIOUS MATERIAL.
3. IT IS THE CONTRACTOR'S RESPONSIBILITY TO CONTACT THE VARIOUS UTILITY COMPANIES WHICH MAY HAVE BURIED OR AERIAL UTILITIES WITHIN OR NEAR THE CONSTRUCTION AREA BEFORE COMMENCING WORK. THE CONTRACTOR SHALL PROVIDE 2 WORKING DAYS MINIMUM NOTICE TO ALL UTILITY COMPANIES PRIOR TO BEGINNING CONSTRUCTION. THE CONTRACTOR MUST CALL THE UTILITY COMPANIES BEFORE COMMENCING WORK.
4. THE CONTRACTOR SHALL BE RESPONSIBLE FOR OBTAINING ALL REQUIRED CONSTRUCTION PERMITS AND BONDS IF REQUIRED PRIOR TO CONSTRUCTION.
5. THE CONTRACTOR SHALL HAVE AVAILABLE AT THE JOB SITE AT ALL TIMES ONE COPY OF THE CONSTRUCTION DOCUMENTS INCLUDING PLANS, SPECIFICATIONS, AND SPECIAL CONDITIONS AND COPIES OF ANY REQUIRED CONSTRUCTION PERMITS.
6. ANY DISCREPANCIES ON THE DRAWINGS SHALL BE IMMEDIATELY BROUGHT TO THE ATTENTION OF THE OWNER AND ENGINEER BEFORE COMMENCING WORK. NO FIELD CHANGES OR DEVIATIONS FROM DESIGN ARE TO BE MADE WITHOUT PRIOR APPROVAL OF THE OWNER AND THE ENGINEER.
7. ALL COPIES OF COMPACTION, CONCRETE AND OTHER REQUIRED TEST RESULTS ARE TO BE SENT TO THE OWNER AND ENGINEER DIRECTLY FROM THE TESTING AGENCY.
8. THE CONTRACTOR SHALL BE RESPONSIBLE FOR SUBMITTING TO THE ENGINEER A CERTIFIED RECORD SURVEY SIGNED AND SEALED BY A PROFESSIONAL LAND SURVEYOR REGISTERED IN THE STATE OF FLORIDA DEPICTING THE ACTUAL FIELD LOCATION OF ALL CONSTRUCTED IMPROVEMENTS THAT ARE REQUIRED BY THE JURISDICTIONAL AGENCIES FOR THE CERTIFICATION PROCESS. ALL SURVEY COSTS WILL BE THE CONTRACTOR'S RESPONSIBILITY.
9. THE CONTRACTOR SHALL BE RESPONSIBLE FOR DOCUMENTING AND MAINTAINING AS-BUILT INFORMATION WHICH SHALL BE RECORDED AS CONSTRUCTION PROGRESSES OR AT THE COMPLETION OF APPROPRIATE CONSTRUCTION INTERVALS AND SHALL BE RESPONSIBLE FOR PROVIDING AS-BUILT OWNER TO THE OWNER FOR THE PURPOSE OF CERTIFICATION TO JURISDICTIONAL AGENCIES AS REQUIRED. ALL AS-BUILT DATA SHALL BE COLLECTED BY A STATE OF FLORIDA PROFESSIONAL LAND SURVEYOR WHOSE SERVICES ARE ENGAGED BY THE CONTRACTOR.
10. THE CONTRACTOR SHALL BE RESPONSIBLE FOR VERIFYING THAT THE PROPOSED IMPROVEMENTS SHOWN ON THE PLANS DO NOT CONFLICT WITH ANY KNOWN EXISTING OR OTHER PROPOSED IMPROVEMENTS. IF ANY CONFLICTS ARE DISCOVERED, THE CONTRACTOR SHALL NOTIFY THE OWNER PRIOR TO INSTALLATION OF ANY PORTION OF THE SITE WORK THAT WOULD BE AFFECTED. FAILURE TO NOTIFY OWNER OF AN IDENTIFIABLE CONFLICT PRIOR TO PROCEEDING WITH INSTALLATION RELIEVES OWNER OF ANY OBLIGATION TO PAY FOR A RELATED CHANGE ORDER.
11. CONTRACTOR SHALL BE SOLELY RESPONSIBLE FOR VERIFYING ALL QUANTITIES, TAKE-OFF MEASUREMENTS, MATERIALS, ETC. DURING THE BID PROCESS WHEN DISCREPANCIES OCCUR, THE PHYSICAL PLAN TAKES PRECEDENCE. THE ENGINEER, LANDSCAPE ARCHITECT, COUNTY, CITY OR PROJECT MANAGERS ARE NOT TO BE HELD RESPONSIBLE FOR DISCREPANCIES TO THE SPECIFICATIONS OR PLANS.
12. THE CONTRACTOR SHALL LIMIT CONSTRUCTION OPERATIONS TO WITHIN THE LIMITS OF CONSTRUCTION. THE CONTRACTOR IS SOLELY RESPONSIBLE FOR ANY DAMAGES OUTSIDE THE LIMITS OF CONSTRUCTION.
13. CONTRACTOR IS ADVISED THAT THE U.S. ENVIRONMENTAL PROTECTION AGENCY REQUIRES THAT ALL OPERATORS FILE A NOTICE OF INTENT (NOI) FOR STORMWATER DISCHARGES ASSOCIATED WITH CONSTRUCTION ACTIVITY UNDER THE NPDES GENERAL PERMIT PRIOR TO BEGINNING WORK. IT IS THE CONTRACTOR'S SOLE RESPONSIBILITY TO OBTAIN THE SAME. A COPY SHALL BE SENT TO THE ENGINEER OF RECORD, ARCHITECT OF RECORD AND THE OWNER.
14. FLORIDA LAW (F.S. 553.851) PROTECTION OF UNDERGROUND PIPELINES MANDATES THAT "NO EXCAVATOR SHALL COMMENCE OR PERFORM ANY EXCAVATION WITHOUT FIRST OBTAINING INFORMATION CONCERNING THE POSSIBLE LOCATION OF GAS PIPELINES IN THE AREA OF PROPOSED EXCAVATION." THE EXCAVATOR MUST NOTIFY THE GAS UTILITY A MINIMUM OF 2 WORKING DAYS AND A MAXIMUM OF 5 WORKING DAYS PRIOR TO EXCAVATION.
15. THE CONTRACTOR SHALL BE RESPONSIBLE TO COORDINATE WITH THE LOCAL ELECTRICAL PROVIDER ON ANY WORK IN THE VICINITY OF OVERHEAD OR UNDERGROUND POWER LINES.
16. CONTRACTOR SHALL BE RESPONSIBLE FOR REVIEWING ALL PLANS RELATED TO SITE WORK INCLUDING (BUT NOT LIMITED TO) LANDSCAPE, IRRIGATION, SITE LIGHTING, BUILDING FOUNDATION, PLUMBING, FIRE SPRINKLER, AND OTHER APPLICABLE PLANS FOR CONFLICTING INFORMATION AND ALERT OWNER'S REPRESENTATIVE OF ANY CONFLICT FOR RESOLUTION.
17. CONTRACTOR SHALL VERIFY LOCATION OF ALL IRRIGATION, STREET LIGHTING, AND ELECTRICAL CONDUIT THAT WILL BE IN CONFLICT WITH ANY PROPOSED CONSTRUCTION AND SHALL RESOLVE CONFLICT ACCORDINGLY. COST OF CONFLICT RESOLUTION SHALL BE INCLUDED IN THE BID.
18. ANY DEBRIS RESULTING FROM STRIPPING AND DEMOLITION OPERATIONS SHALL BE REMOVED FROM THE SITE AT FREQUENT INTERVALS TO PREVENT THIS MATERIAL FROM ACCUMULATING ON SITE.
19. UPON REMOVAL OF TREES, SHRUBS OR ANY STUMP GRINDING, NO ROOT GREATER THAN THREE INCHES IN DIAMETER SHALL REMAIN WITHIN FIVE FEET OF AN UNDERGROUND STRUCTURE OR UTILITY LINE OR UNDER SLABS OR FOOTINGS OR PAVED AREAS.
20. THE CONTRACTOR SHALL RESTORE ALL DISTURBED VEGETATION IN KIND, UNLESS SHOWN OTHERWISE.
21. THE CONTRACTOR SHALL ENSURE THAT ANY TREE OR SHRUB PLACED WITHIN WATER, SEWER OR DRAINAGE EASEMENTS SHALL CONFORM TO THE CITY OF DELRAY BEACH STANDARD DETAILS

PRECONSTRUCTION RESPONSIBILITIES

1. UPON RECEIPT OF NOTICE OF AWARD, THE CONTRACTOR SHALL ARRANGE A PRECONSTRUCTION CONFERENCE TO INCLUDE ALL INVOLVED GOVERNMENTAL AGENCIES, ALL AFFECTED UTILITY OWNERS, THE OWNER, THE ENGINEER AND ITSELF.
2. THE CONTRACTOR SHALL CONTACT 'SUNSHINE STATE ONE CALL OF FLORIDA, INC. (811)' AT LEAST 2 WORKING DAYS PRIOR TO BEGINNING ANY EXCAVATION.
3. PRIOR TO BEGINNING CONSTRUCTION, THE CONTRACTOR SHALL VERIFY THE SIZE, LOCATION, ELEVATION, AND MATERIAL OF ALL EXISTING UTILITIES WITHIN THE AREA OF CONSTRUCTION.
4. EXISTING UTILITY LOCATIONS SHOWN ON THESE PLANS ARE APPROXIMATE. THE ENGINEER ASSUMES NO RESPONSIBILITY FOR THE ACCURACY OF EXISTING UTILITIES SHOWN OR FOR ANY EXISTING UTILITIES NOT SHOWN.
5. IF UPON EXCAVATION, AN EXISTING UTILITY IS FOUND TO BE IN CONFLICT WITH THE PROPOSED CONSTRUCTION OR TO BE OF A SIZE OR MATERIAL DIFFERENT FROM THAT SHOWN ON THE PLANS; THE CONTRACTOR SHALL IMMEDIATELY NOTIFY THE ENGINEER.

CONSTRUCTION SAFETY

ALL CONSTRUCTION SHALL BE DONE IN A SAFE MANNER, SPECIFICALLY, THE RULES AND REGULATIONS OF THE OCCUPATIONAL SAFETY AND HEALTH ADMINISTRATION (OSHA), THE FLORIDA DEPARTMENT OF TRANSPORTATION (FDOT) AND THE MANUAL OF UNIFORM TRAFFIC CONTROL DEVICES (MUTCD) SHALL BE STRICTLY OBSERVED.

EROSION CONTROL NOTES

1. THE STORM WATER POLLUTION PREVENTION PLAN ("SWPPP") IS COMPRISED OF THIS EROSION AND SEDIMENTATION CONTROL PLAN, THE STANDARD DETAILS, AND ALL SUBSEQUENT REPORTS AND RELATED DOCUMENTS PROVIDED BY THE CONTRACTOR.
2. ALL CONTRACTORS AND SUBCONTRACTORS INVOLVED WITH STORM WATER POLLUTION PREVENTION SHALL OBTAIN A COPY OF THE STORM WATER POLLUTION PREVENTION PLAN AND THE STATE OF FLORIDA NATIONAL POLLUTANT DISCHARGE ELIMINATION SYSTEM GENERAL PERMIT (NPDES PERMIT) AND BECOME FAMILIAR WITH THEIR CONTENTS.
3. THE CONTRACTOR SHALL IMPLEMENT BEST MANAGEMENT PRACTICES AS REQUIRED BY THE SWPPP. ADDITIONAL BEST MANAGEMENT PRACTICES SHALL BE IMPLEMENTED AS DICTATED BY CONDITIONS AT NO ADDITIONAL COST TO THE OWNER THROUGHOUT ALL PHASES OF CONSTRUCTION.
4. BEST MANAGEMENT PRACTICES (BMP'S) AND CONTROLS SHALL CONFORM TO FEDERAL, STATE, OR LOCAL REQUIREMENTS OR MANUAL OF PRACTICE, AS APPLICABLE. THE CONTRACTOR SHALL IMPLEMENT ADDITIONAL CONTROLS AS DIRECTED BY THE PERMITTING AGENCY OR OWNER.
5. EROSION AND SEDIMENTATION CONTROL PLAN MUST CLEARLY DELINEATE ALL STATE WATERS. PERMITS FOR ANY CONSTRUCTION ACTIVITY IMPACTING STATE WATERS OR REGULATED WETLANDS MUST BE MAINTAINED ON SITE AT ALL TIMES.
6. THE CONTRACTOR SHALL MINIMIZE CLEARING TO THE MAXIMUM EXTENT PRACTICAL OR AS REQUIRED BY THE GENERAL PERMIT.
7. CONTRACTOR SHALL DENOTE ON PLAN THE TEMPORARY PARKING AND STORAGE AREA WHICH SHALL ALSO BE USED AS THE EQUIPMENT MAINTENANCE AND CLEANING AREA, EMPLOYEE PARKING AREA, AND AREA FOR LOCATING PORTABLE FACILITIES, OFFICE TRAILERS, AND TOILET FACILITIES.
8. ALL WASH WATER (CONCRETE TRUCKS, VEHICLE CLEANING, EQUIPMENT CLEANING, ETC.) SHALL BE DETAINED AND PROPERLY TREATED OR DISPOSED.
9. SUFFICIENT OIL AND GREASE ABSORBING MATERIALS AND FLOTATION BOOMS SHALL BE MAINTAINED ON SITE OR READILY AVAILABLE TO CONTAIN AND CLEAN-UP FUEL OR CHEMICAL SPILLS AND LEAKS.
10. RUBBISH, TRASH, GARBAGE, LITTER, OR OTHER SUCH MATERIALS SHALL BE DEPOSITED INTO SEALED CONTAINERS. MATERIALS SHALL BE PREVENTED FROM LEAVING THE PREMISES THROUGH THE ACTION OF WIND OR STORM WATER DISCHARGE INTO DRAINAGE DITCHES OR WATERS OF THE STATE.
11. ALL STORM WATER POLLUTION PREVENTION MEASURES PRESENTED ON THE PLAN, SHALL BE INITIATED AS SOON AS PRACTICABLE.
12. STABILIZATION PRACTICES SHOULD BE INITIATED AS SOON AS PRACTICAL, BUT IN NO CASE MORE THAN 7 DAYS WHERE CONSTRUCTION HAS TEMPORARILY OR PERMANENTLY CEASED.
13. DISTURBED PORTIONS OF THE SITE WHERE CONSTRUCTION ACTIVITY HAS PERMANENTLY STOPPED SHALL BE PERMANENTLY STABILIZED. THESE AREAS SHALL BE STABILIZED NO LATER THAN 7 DAYS AFTER THE LAST CONSTRUCTION ACTIVITY OCCURRED.
14. IF THE ACTION OF VEHICLES TRAVELING OVER THE GRAVEL CONSTRUCTION ENTRANCES IS NOT SUFFICIENT TO REMOVE THE MAJORITY OF DIRT OR MUD, THEN THE TIRES MUST BE WASHED BEFORE THE VEHICLES ENTER A PUBLIC ROAD. IF WASHING IS USED, PROVISIONS MUST BE MADE TO INTERCEPT THE WASH WATER AND TRAP THE SEDIMENT BEFORE IT IS CARRIED OFF THE SITE.
15. ALL MATERIALS SPILLED, DROPPED, WASHED, OR TRACKED FROM VEHICLES ONTO ROADWAYS OR INTO STORM DRAINS MUST BE REMOVED AS SOON AS POSSIBLE.
16. THE CONTRACTOR SHALL BE RESPONSIBLE FOR REMOVING SEDIMENT IN THE DETENTION POND AND ANY SEDIMENT THAT MAY HAVE COLLECTED IN THE STORM SEWER DRAINAGE SYSTEMS IN CONJUNCTION WITH THE STABILIZATION OF THE SITE.
17. ON-SITE & OFF-SITE SOIL STOCKPILE AND BORROW AREAS SHALL BE PROTECTED FROM EROSION AND SEDIMENTATION THROUGH IMPLEMENTATION OF BEST MANAGEMENT PRACTICES. STOCKPILE AND BORROW AREA LOCATIONS SHALL BE NOTED ON THE EROSION AND SEDIMENTATION CONTROL PLAN AND PERMITTED IN ACCORDANCE WITH GENERAL PERMIT REQUIREMENTS.
18. SLOPES SHALL BE LEFT IN A ROUGHENED CONDITION DURING THE GRADING PHASE TO REDUCE RUNOFF VELOCITIES AND EROSION.
19. DUE TO GRADE CHANGES DURING THE DEVELOPMENT OF THE PROJECT, THE CONTRACTOR SHALL BE RESPONSIBLE FOR ADJUSTING THE EROSION CONTROL MEASURES AS NECESSARY AS CONSTRUCTION PROGRESSES (SILT FENCES, ETC.) TO PREVENT EROSION.
20. ALL CONSTRUCTION SHALL BE STABILIZED AT THE END OF EACH WORKING DAY. THIS INCLUDES BACK FILLING OF TRENCHES FOR UTILITY CONSTRUCTION AND PLACEMENT OF GRAVEL OR BITUMINOUS PAVING FOR ROAD CONSTRUCTION.
21. EROSION AND SEDIMENTATION CONTROL PLANS PROVIDED HEREIN ARE A GUIDELINE ONLY. THE CONTRACTOR IS RESPONSIBLE FOR PREPARING THE FINAL STORM WATER POLLUTION PREVENTION PLAN. THE PLAN SHALL BE SUBMITTED TO THE OWNER AND ENGINEER WHICH DEMONSTRATES THE MECHANISMS AND PRACTICES THAT WILL BE EMPLOYED TO PROTECT THE CONSTRUCTION SITE AND SURROUNDING AREA DURING CONSTRUCTION. THE PLAN SHALL BE CONSENTANT WITH FEDERAL NATIONAL POLLUTANT DISCHARGE ELIMINATION SYSTEM (NPDES PERMIT REQUIREMENTS PERTAINING TO POLLUTION PREVENTION PLANS. THE PLAN SHALL INCLUDE, BUT NOT BE LIMITED TO, THE LOCATIONS OF SILT BARRIERS, TURBIDITY SCREENS OR TEMPORARY SHEETING, EMERGENCY RESPONSE PRACTICES, AND OTHER METHODS TO PREVENT POLLUTION, REFUELING OR STORAGE OF VEHICLES OR EQUIPMENT THAT UTILIZE PETROLEUM BASED PRODUCTS SHALL BE PROHIBITED ANYWHERE WITHIN 50 FEET OF A WATER'S EDGE. THE PLAN SHALL BE SUBMITTED TO THE OWNER AFTER NOTICE OF AWARD AND PRIOR TO NOTICE TO PROCEED. AFTER REVIEW BY OWNER THE PLAN SHALL BE FILED WITH ALL APPLICABLE REGULATORY AGENCIES BY THE CONTRACTOR. REFER TO FURTHER NOTES AND DETAILS WITHIN THESE DOCUMENTS.
22. SILT FENCE IS REQUIRED AS SHOWN ON THE PLANS AND ANYWHERE ADDITIONAL AS REQUIRED BY CONSTRUCTION. SILT FENCE IS NOT APPLICABLE IN PAVEMENT AREAS. LIMITS OF CONSTRUCTION SHOWN ARE DIAGRAMATIC. CONTRACTOR TO PROVIDE PLAN FOR SHOP DRAWING REVIEW.
23. THE CONTRACTOR SHALL BE RESPONSIBLE FOR THE CONTROL OF DUST AND DIRT RISING AND SCATTERING IN THE AIR DURING CONSTRUCTION AND SHALL PROVIDE WATER SPRINKLING OR OTHER SUITABLE METHODS OF CONTROL. THE USE OF MOTOR OILS AND OTHER PETROLEUM BASED OR TOXIC LIQUIDS FOR DUST SUPPRESSION OPERATIONS IS PROHIBITED. THE CONTRACTOR SHALL COMPLY WITH ALL GOVERNING REGULATIONS PERTAINING TO ENVIRONMENTAL PROTECTION.

DEMOLITION NOTES

1. ALL MATERIAL REMOVED FROM THIS SITE BY THE CONTRACTOR SHALL BE DISPOSED OF BY THE CONTRACTOR IN A LEGAL MANNER.
2. REFER TO THE TOPOGRAPHIC SURVEY FOR ADDITIONAL DETAILS OF EXISTING STRUCTURES, ETC., LOCATED WITHIN THE PROJECT SITE. UNLESS OTHERWISE NOTED, ALL EXISTING BUILDINGS, STRUCTURES, SLABS, CONCRETE, ASPHALT, DEBRIS PILES, SIGNS, AND ALL APPURTENANCES ARE TO BE REMOVED FROM THE SITE BY THE CONTRACTOR AND PROPERLY DISPOSED OF IN A LEGAL MANNER AS PART OF THIS CONTRACT. SOME ITEMS TO BE REMOVED MAY NOT BE DEPICTED ON THE TOPOGRAPHIC SURVEY. IT IS THE CONTRACTOR'S RESPONSIBILITY TO VISIT THE SITE AND DETERMINE THE FULL EXTENT OF ITEMS TO BE REMOVED. IF ANY ITEMS ARE IN QUESTION, THE CONTRACTOR SHALL CONTACT THE OWNER PRIOR TO REMOVAL OF SAID ITEMS.
3. THE CONTRACTOR SHALL REFER TO THE DEMOLITION PLAN AND LANDSCAPE PLAN FOR DEMOLITION/PRESERVATION OF EXISTING TREES. ALL TREES NOT SPECIFICALLY SHOWN TO BE REMOVED OR RELOCATED SHALL BE PRESERVED AS A PART OF THIS CONTRACT. TREE PROTECTION FENCING SHALL BE INSTALLED PRIOR TO ANY DEMOLITION. CONTRACTOR TO SEE LANDSCAPE PLAN FOR TREE PROTECTION REQUIREMENTS. ALL TREES TO REMAIN UNLESS OTHERWISE NOTED. CONTRACTOR TO NOTE EXISTING TREES TO REMAIN. SHOULD ANY TREE TO BE REMAIN BE DAMAGED BY THE CONTRACTOR, IT WILL REQUIRE REPLACEMENT IN KIND.

TRENCH SAFETY ACT

1. CONTRACTOR SHALL BE SOLELY RESPONSIBLE FOR COMPLIANCE WITH THE STATE OF FLORIDA TRENCH SAFETY ACT.
2. WHERE EXCAVATIONS TO A DEPTH IN EXCESS OF FIVE FEET (5') ARE REQUIRED. THE CONTRACTOR SHALL INCLUDE THE FOLLOWING INFORMATION IN THE BID:
 - A. A REFERENCE TO THE TRENCH SAFETY STANDARDS THAT WILL BE IN EFFECT DURING THE PERIOD OF CONSTRUCTION OF THE PROJECT.
 - B. WRITTEN ASSURANCES BY THE CONTRACTOR PERFORMING THE TRENCH EXACTION THAT SUCH CONTRACTOR WILL COMPLY WITH THE APPLICABLE TRENCH SAFETY STANDARDS.
 - C. A SEPARATE ITEM IDENTIFYING THE COST OF COMPLIANCE WITH THE APPLICABLE TRENCH SAFETY STANDARDS.
3. WHEN A BID IS NOT SUBMITTED, THE CONTRACTOR SHALL SUBMIT THE INFORMATION LISTED IN ITEM "2" TO THE ENGINEER PRIOR TO STARTING WORK.

SURVEY DATA

1. THE CONTRACTOR SHALL PROTECT ALL PERMANENT REFERENCE MONUMENTS AND TAKE ALL PRECAUTIONS NECESSARY TO AVOID DAMAGE TO SURVEY MAKERS DURING CONSTRUCTION. ANY SURVEY MARKERS DAMAGED DURING CONSTRUCTION WILL BE REPLACED AT THE EXPENSE OF THE CONTRACTOR.
2. BENCHMARK LOCATION AND ELEVATION ARE AS REPRESENTED BY SURVEYOR AT THE TIME OF SURVEY. CONTRACTOR SHALL VERIFY ITS CORRECTNESS AT TIME OF CONSTRUCTION.
3. ALL ELEVATIONS ON THE PLANS OR REFERENCED IN THE SPECIFICATIONS ARE BASED ON THE NORTH AMERICAN VERTICAL DATUM OF 1988 (N.A.V.D. 88).

INTERRUPTION OF EXISTING UTILITIES

ANY CONSTRUCTION WORK THAT REQUIRES INTERRUPTION OF SERVICE TO ANY CUSTOMER SHALL BE DONE SO WITH A MINIMUM OF SEVENTY-TWO (72) HOUR NOTICE TO, AND WRITTEN APPROVAL BY THE APPROPRIATE UTILITY COMPANY. THE CONTRACTOR SHALL ARRANGE A MEETING WITH THE LOCAL JURISDICTIONAL AGENCIES AND OTHER GOVERNING AGENCIES, AND OTHER AFFECTED UTILITIES PRIOR TO SCHEDULING THE SHUTDOWN TO ASSESS THE SCOPE OF WORK. ALL SYSTEM SHUT DOWNS SHALL BE SCHEDULED BY THE CONTRACTOR AT SUCH TIME THAT SYSTEM DEMAND IS LOW. THIS GENERALLY REQUIRES NIGHT TIME WORK BY THE CONTRACTOR AND REQUIRES FULL TIME INSPECTION BY A REPRESENTATIVE OF THE UTILITY. ALL COST FOR OVERTIME WORK BY THE REPRESENTATIVE OF THE UTILITY SHALL BE BORNE BY THE CONTRACTOR. EACH CUSTOMER AFFECTED BY THE SHUT DOWN SHALL BE PROVIDED, MINIMUM, FORTY-EIGHT (48) HOURS WRITTEN NOTIFICATION BY THE CONTRACTOR.

PAVING, GRADING AND DRAINAGE NOTES

1. ALL PAVING, CONSTRUCTION, MATERIALS, AND WORKMANSHIP WITHIN PUBLIC RIGHT-OF-WAY SHALL BE IN ACCORDANCE WITH LOCAL COUNTY OR STATE SPECIFICATIONS AND STANDARDS (LATEST EDITION) OR FDOT SPECIFICATIONS AND STANDARDS (LATEST EDITION) IF NOT COVERED BY LOCAL OR COUNTY REGULATIONS, WHICHEVER IS MOST RESTRICTIVE.
2. ALL UNPAVED AREAS DISTURBED BY CONSTRUCTION SHALL BE REGRADED AND SODDED, UNLESS OTHERWISE NOTED.
3. TRAFFIC CONTROL ON ALL FDOT, LOCAL AND COUNTY RIGHTS-OF-WAY SHALL MEET THE REQUIREMENTS OF THE MANUAL OF UNIFORM TRAFFIC CONTROL DEVICES (U.S. DOT/FHA) AND THE REQUIREMENTS OF THE STATE AND ANY LOCAL AGENCY HAVING JURISDICTION. IN THE EVENT THAT THE CONTRACT DOCUMENTS AND THE JURISDICTIONAL AGENCY REQUIREMENTS ARE NOT IN AGREEMENT, THE MOST STRINGENT SHALL GOVERN.
4. THE CONTRACTOR SHALL GRADE THE SITE TO THE ELEVATIONS INDICATED AND SHALL REGRADE WASHOUTS WHERE THEY OCCUR AFTER EVERY RAINFALL UNTIL A GRASS STAND IS WELL ESTABLISHED OR ADEQUATE STABILIZATION OCCURS.
5. ALL OPEN AREAS WITHIN THE PROJECT SITE SHALL BE SODDED WITH BAHIA SOD UNLESS INDICATED OTHERWISE ON THE ENGINEERING OR LANDSCAPE PLANS.
6. ALL AREAS INDICATED AS PAVEMENT SHALL BE CONSTRUCTED IN ACCORDANCE WITH THE TYPICAL PAVEMENT SECTIONS AS INDICATED ON THE DRAWINGS.
7. WHERE EXISTING PAVEMENT IS INDICATED TO BE REMOVED AND REPLACED, THE CONTRACTOR SHALL SAW CUT A MINIMUM 2" DEEP FOR A SMOOTH AND STRAIGHT JOINT AND REPLACE THE PAVEMENT WITH THE SAME TYPE AND DEPTH OF MATERIAL AS EXISTING OR AS INDICATED.
8. WHERE NEW PAVEMENT MEETS THE EXISTING PAVEMENT, THE CONTRACTOR SHALL SAW CUT THE EXISTING PAVEMENT A MINIMUM 2" DEEP FOR A SMOOTH AND STRAIGHT JOINT AND MATCH THE EXISTING PAVEMENT ELEVATION WITH THE PROPOSED PAVEMENT UNLESS OTHERWISE INDICATED.
9. THE CONTRACTOR SHALL INSTALL FILTER FABRIC OVER ALL DRAINAGE STRUCTURES FOR THE DURATION OF CONSTRUCTION AND UNTIL ACCEPTANCE OF THE PROJECT BY THE OWNER. ALL DRAINAGE STRUCTURES AND PIPES WITHIN THE LIMITS OF CONSTRUCTION SHALL BE CLEANED OF DEBRIS AS REQUIRED DURING AND AT THE END OF CONSTRUCTION TO PROVIDE POSITIVE DRAINAGE FLOWS.
10. IF DEWATERING IS REQUIRED, THE CONTRACTOR SHALL OBTAIN ANY APPLICABLE REQUIRED PERMITS. THE CONTRACTOR IS TO COORDINATE WITH THE OWNER AND THE ENGINEER PRIOR TO ANY EXCAVATION.
11. CONTRACTOR TO STRIP TOPSOIL AND ORGANIC MATTER FROM ALL AREAS OF THE SITE AS REQUIRED. IN SOME CASES TOPSOIL MAY BE STOCKPILED ON SITE FOR PLACEMENT WITHIN LANDSCAPED AREAS BUT ONLY AS DIRECTED BY THE OWNER.
12. FIELD DENSITY TESTS SHALL BE TAKEN AT INTERVALS IN ACCORDANCE WITH THE LOCAL JURISDICTIONAL AGENCY OR TO FDOT STANDARDS. IN THE EVENT THAT THE CONTRACT DOCUMENTS AND THE JURISDICTIONAL AGENCY REQUIREMENTS ARE NOT IN AGREEMENT, THE MOST STRINGENT SHALL GOVERN.
13. ALL SLOPES AND AREAS DISTURBED BY CONSTRUCTION SHALL BE GRADED AS PER PLANS. THE AREAS SHALL THEN BE SODDED AS SPECIFIED IN THE PLANS, FERTILIZED, MULCHED, WATERED, AND MAINTAINED UNTIL A GOOD STAND OF GRASS GROWTH IS ESTABLISHED IN ALL AREAS. ANY AREAS DISTURBED FOR TO FINAL ACCEPTANCE OF THE JOB SHALL BE CORRECTED BY THE CONTRACTOR AT NO ADDITIONAL COST TO THE OWNER.
14. ALL CUT OR FILL SLOPES SHALL BE 4 (HORIZONTAL) :1 (VERTICAL) OR FLATTER UNLESS OTHERWISE SHOWN.
15. THE CONTRACTOR SHALL ENSURE THAT ISLAND PLANTING AREAS AND OTHER PLANTING AREAS ARE NOT COMPACTED AND DO NOT CONTAIN ROAD BASE MATERIALS. THE CONTRACTOR SHALL ALSO EXCAVATE AND REMOVE ALL UNDESIRABLE MATERIAL FROM ALL AREAS ON THE SITE TO BE PLANTED AND PROPERLY DISPOSED OF IN A LEGAL MANNER.

UTILITIES

EXISTING UTILITIES SHOWN ARE LOCATED ACCORDING TO THE INFORMATION AVAILABLE TO THE ENGINEER AT THE TIME OF THE TOPOGRAPHIC SURVEY AND HAVE NOT BEEN INDEPENDENTLY VERIFIED BY THE OWNER OR THE ENGINEER. GUARANTEE IS NOT MADE THAT ALL EXISTING UNDERGROUND UTILITIES ARE SHOWN OR THAT THE LOCATION OF THOSE SHOWN ARE ENTIRELY ACCURATE. FINDING THE ACTUAL LOCATION OF ANY EXISTING UTILITIES IS THE CONTRACTOR'S RESPONSIBILITY AND SHALL BE DONE BEFORE HE COMMENCES ANY WORK IN THE VICINITY. FURTHERMORE, THE CONTRACTOR SHALL BE FULLY RESPONSIBLE FOR ANY AND ALL DAMAGES DUE TO THE CONTRACTOR'S FAILURE TO EXACTLY LOCATE AND PRESERVE ANY AND ALL UNDERGROUND UTILITIES. THE OWNER OR ENGINEER WILL ASSUME NO LIABILITY FOR ANY DAMAGES SUSTAINED OR COST INCURRED BECAUSE OF THE OPERATIONS IN THE VICINITY OF EXISTING UTILITIES OR STRUCTURES, NOR FOR TEMPORARY BRACING AND SHORING OF SAME. IF IT IS NECESSARY TO SHORE, BRACE, SWING OR RELOCATE A UTILITY, THE UTILITY COMPANY OR DEPARTMENT AFFECTED SHALL BE CONTACTED AND THEIR PERMISSION OBTAINED REGARDING THE METHOD TO USE FOR SUCH WORK.

MAINTENANCE

1. ALL MEASURES STATED ON THE EROSION AND SEDIMENT CONTROL PLAN, AND IN THE STORM WATER POLLUTION PREVENTION PLAN, SHALL BE MAINTAINED IN FULLY FUNCTIONAL CONDITION UNTIL NO LONGER REQUIRED FOR A COMPLETED PHASE OF WORK OR FINAL STABILIZATION OF THE SITE. ALL EROSION AND SEDIMENTATION CONTROL MEASURES SHALL BE CHECKED BY A QUALIFIED PERSON AT LEAST ONCE EVERY SEVEN CALENDAR DAYS AND WITHIN 24 HOURS OF THE END OF A 0.5" RAINFALL EVENT, AND CLEANED AND REPAIRED IN ACCORDANCE WITH THE FOLLOWING:
2. INLET PROTECTION DEVICES AND BARRIERS SHALL BE REPAIRED OR REPLACED IF THEY SHOW SIGNS OF UNDERMINING, OR DETERIORATION. INLET PROTECTION DEVICES SHALL BE CLEANED OUT AT REGULAR INTERVALS OR AS THEY BECOME FULL OF DEBRIS.
3. ALL SEEDED AREAS SHALL BE CHECKED REGULARLY TO SEE THAT A GOOD STAND IS MAINTAINED. AREAS SHOULD BE FERTILIZED, WATERED AND RESEEDD AS NEEDED.
4. SILT FENCES SHALL BE REPAIRED TO THEIR ORIGINAL CONDITIONS IF DAMAGED. SEDIMENT SHALL BE REMOVED FROM THE SILT FENCES WHEN IT REACHES ONE-HALF THE HEIGHT OF THE SILT FENCE.
5. THE CONSTRUCTION ENTRANCES SHALL BE MAINTAINED IN A CONDITION WHICH WILL PREVENT TRACKING OR FLOW OF MUD ONTO PUBLIC RIGHTS-OF-WAY. THIS MAY REQUIRE PERIODIC TOP DRESSING OF THE CONSTRUCTION ENTRANCES AS CONDITIONS DEMAND.
6. ALL MAINTENANCE OPERATIONS SHALL BE DONE IN A TIMELY MANNER BUT IN NO CASE LATER THAN 2 CALENDAR DAYS FOLLOWING THE INSPECTION.

Kimley»Horn

© 2019 KIMLEY-HORN AND ASSOCIATES, INC.
1815 S. CONGRESS AVE., SUITE 200, DELRAY BEACH, FL 33445
PHONE: 561-330-2345 FAX: 561-863-8175
WWW.KIMLEY-HORN.COM CA 00000696

LICENSED PROFESSIONAL

JASON A. WEBBER, P.E.

FLORIDA LICENSE NUMBER 73962

KHA PROJECT 148876001

DATE FEB 2019

SCALE AS SHOWN

DESIGNED BY YXY

DRAWN BY YXY

CHECKED BY JAW

GENERAL NOTES

COLLIER CAR CLUB

PREPARED FOR DLR GROUP, INC.

FLORIDA DELRAY BEACH

PLANS ARE IN NAVD 1988 DATUM
CONVERSION EQUATION IS BELOW:
(NAVD 1988) + 1.53' = (NGVD 1929)

Always call 811 two full business days before you dig to
have underground utilities located and marked.

Sunshine811.com

THE PRESENCE OF GROUNDWATER SHOULD BE
ANTICIPATED. CONTRACTOR'S BID SHALL
INCLUDE CONSIDERATION FOR ADDRESSING THIS
ISSUE AND OBTAINING ALL NECESSARY PERMITS.

SHEET NUMBER
C0.01

REVISIONS

No.

DATE

BY

02/15/19

DATE

BY

02/15/19

DATE

BY

02/15/19

DATE

BY

02/15/19

DATE

BY

02/15/19

DATE

BY

02/15/19

DATE

BY

02/15/19

DATE

BY

02/15/19

DATE

BY

02/15/19

DATE

BY

02/15/19

DATE

BY

02/15/19

DATE

BY

Plotted By: Y. Yomol Sheet Set: COLLIER CAR CLUB Layout: C0.02 GENERAL NOTES February 18, 2019 12:55:06pm K:\bcd_gw\48876001 - ccc delay beach\CADD\plansheets\C0.00 COVER.dwg
This document, together with the concepts and designs presented herein, is intended only for the specific purpose and client for which it was prepared. Reuse of and improper reliance on this document without written authorization and adaptation by Kimley-Horn and Associates, Inc. shall be without liability to Kimley-Horn and Associates, Inc.

WATER AND SEWER UTILITY NOTES

- ALL CONSTRUCTION SHALL MEET OR EXCEED THE LOCAL WATER AND SEWER REQUIREMENTS AND THE FLORIDA DEPARTMENT OF ENVIRONMENTAL PROTECTION REQUIREMENTS UNLESS OTHERWISE NOTED. IT IS THE CONTRACTOR'S RESPONSIBILITY TO OBTAIN THE SPECIFICATIONS AND DETAILS FROM THE LOCAL AGENCY.
- THE CONTRACTOR SHALL CONSTRUCT GRAVITY SEWER LATERALS, MANHOLES AND GRAVITY SEWER LINES AS SHOWN ON THESE PLANS. THE CONTRACTOR SHALL FURNISH ALL NECESSARY MATERIALS, EQUIPMENT, MACHINERY, TOOLS, MEANS OF TRANSPORTATION AND LABOR NECESSARY TO COMPLETE THE WORK IN FULL AND COMPLETE ACCORDANCE WITH THE SHOWN, DESCRIBED AND REASONABLY INTENDED REQUIREMENTS OF THE CONTRACT DOCUMENTS AND JURISDICTIONAL AGENCY REQUIREMENTS. IN THE EVENT THAT THE CONTRACT DOCUMENTS AND THE JURISDICTIONAL AGENCY REQUIREMENTS ARE NOT IN AGREEMENT, THE MOST STRINGENT SHALL GOVERN.
- EXISTING UTILITIES SHOWN ARE LOCATED ACCORDING TO THE INFORMATION AVAILABLE TO THE ENGINEER AT THE TIME OF THE TOPOGRAPHIC SURVEY AND HAVE NOT BEEN INDEPENDENTLY VERIFIED BY THE OWNER OR THE ENGINEER. GUARANTEE IS NOT MADE THAT ALL EXISTING UNDERGROUND UTILITIES ARE SHOWN OR THAT THE LOCATION OF THOSE SHOWN ARE ENTIRELY ACCURATE. FINDING THE ACTUAL LOCATION OF ANY EXISTING UTILITIES IS THE CONTRACTOR'S RESPONSIBILITY AND SHALL BE DONE BEFORE HE COMMENCES ANY WORK IN THE VICINITY. FURTHERMORE, THE CONTRACTOR SHALL BE FULLY RESPONSIBLE FOR ANY AND ALL DAMAGES DUE TO THE CONTRACTOR'S FAILURE TO EXACTLY LOCATE AND PRESERVE ANY AND ALL UNDERGROUND UTILITIES. THE OWNER OR ENGINEER WILL ASSUME NO LIABILITY FOR ANY DAMAGES SUSTAINED OR COST INCURRED BECAUSE OF THE OPERATIONS IN THE VICINITY OF EXISTING UTILITIES OR STRUCTURES, NOR FOR TEMPORARY BRACING AND SHORING OF SAME. IF IT IS NECESSARY TO SHORE, BRACE, SWING OR RELOCATE A UTILITY, THE UTILITY COMPANY OR DEPARTMENT AFFECTED SHALL BE CONTACTED AND THEIR PERMISSION OBTAINED REGARDING THE METHOD TO USE FOR SUCH WORK.
- DEFLECTION OF PIPE JOINTS AND CURVATURE OF PIPE SHALL NOT EXCEED THE MANUFACTURER'S SPECIFICATIONS. SECURELY CLOSE ALL OPEN ENDS OF PIPE AND FITTINGS WITH A WATERTIGHT PLUG WHEN WORK IS NOT IN PROGRESS. THE INTERIOR OF ALL PIPES SHALL BE CLEAN AND JOINT SURFACES WIPED CLEAN AND DRY AFTER THE PIPE HAS BEEN LOWERED INTO THE TRENCH. VALVES SHALL BE PLUMB AND LOCATED ACCORDING TO THE PLANS.
- ALL PHASES OF INSTALLATION, INCLUDING UNLOADING, TRENCHING, LAYING AND BACK FILLING, SHALL BE DONE IN A FIRST CLASS WORKMANLIKE MANNER. ALL PIPE AND FITTINGS SHALL BE CAREFULLY STORED FOLLOWING MANUFACTURER'S RECOMMENDATIONS. CARE SHALL BE TAKEN TO AVOID DAMAGE TO THE COATING OR LINING OF ANY D.I. PIPE FITTINGS. ANY PIPE OR FITTING WHICH IS DAMAGED OR WHICH HAS FLAWS OR IMPERFECTIONS WHICH, IN THE OPINION OF THE ENGINEER OR OWNER, RENDERERS IT UNFIT FOR USE, SHALL NOT BE USED. ANY PIPE NOT SATISFACTORY FOR USE SHALL BE CLEARLY MARKED AND IMMEDIATELY REMOVED FROM THE JOB SITE, AND SHALL BE REPLACED AT THE CONTRACTOR'S EXPENSE.
- WATER FOR FIRE FIGHTING SHALL BE AVAILABLE FOR USE PRIOR TO COMBUSTIBLES BEING BROUGHT ON SITE.
- ALL UTILITY AND STORM DRAIN TRENCHES LOCATED UNDER AREAS TO RECEIVE PAVING SHALL BE COMPLETELY BACK FILLED IN ACCORDANCE WITH THE GOVERNING JURISDICTIONAL AGENCY'S SPECIFICATIONS. IN THE EVENT THAT THE CONTRACT DOCUMENTS AND THE JURISDICTIONAL AGENCY REQUIREMENTS ARE NOT IN AGREEMENT, THE MOST STRINGENT SHALL GOVERN.
- UNDERGROUND LINES SHALL BE AS-BUILT BY A STATE OF FLORIDA PROFESSIONAL LAND SURVEYOR BEFORE BACK FILLING.
- CONTRACTOR SHALL PERFORM, AT HIS OWN EXPENSE, ANY AND ALL TESTS REQUIRED BY THE SPECIFICATIONS AND/OR ANY AGENCY HAVING JURISDICTION. THESE TESTS MAY INCLUDE, BUT MAY NOT BE LIMITED TO INFILTRATION AND EXFILTRATION, TELEVISION INSPECTION AND A MANDREL TEST ON GRAVITY SEWER. A COPY OF THE TEST RESULTS SHALL BE PROVIDED TO THE UTILITY PROVIDER, OWNER AND JURISDICTIONAL AGENCY AS REQUIRED.
- ALL PIPES AND CONNECTIONS ARE TO BE RESTRAINED IN ACCORDANCE WITH THE DETAILS OR JURISDICTIONAL AGENCY REQUIREMENTS, WHICHEVER IS MOST STRINGENT.
- ALL WATER DISTRIBUTION SYSTEM MATERIALS (INCLUDING SERVICES) AND INSTALLATION SHALL CONFORM TO THE SPECIFICATIONS OF THE LOCAL WATER PROVIDER AS PROVIDED IN THEIR STANDARD SPECIFICATIONS MANUAL AND THE FLORIDA DEPARTMENT OF ENVIRONMENTAL PROTECTION. THE CONTRACTOR IS RESPONSIBLE TO OBTAIN SPECIFICATION MANUALS PRIOR TO BIDDING THE PROJECT.
- ALL POTABLE WATER PIPE AND PIPE FITTINGS INSTALLED UNDER THIS PROJECT WILL BE COLOR CODED OR MARKED IN ACCORDANCE WITH F.A.C. 62-555.320(2)(b)3, USING BLUE AS THE PREDOMINANT COLOR. (UNDERGROUND PLASTIC PIPE WILL BE SOLID-WALL BLUE PIPE WILL HAVE A CO-EXTRUDED BLUE EXTERNAL SKIN, OR WILL BE WHITE OR BLACK WITH BLUE STRIPES INCORPORATED INTO, OR APPLIED TO, THE PIPE WALL, PIPE STRIPED DURING THE MANUFACTURING OF THE PIPE WILL HAVE CONTINUOUS STRIPES THAT RUN PARALLEL TO THE AXIS OF THE PIPE, THAT ARE LOCATED AT NO GREATER THAN 90-DEGREE INTERVALS AROUND THE PIPE, AND THAT WILL REMAIN INTACT DURING AND AFTER INSTALLATION OF THE PIPE. IF TAPE OR PAINT IS USED TO STRIPE PIPE DURING AND AFTER INSTALLATION OF THE PIPE, THE TAPE OR PAINT WILL BE APPLIED IN A CONTINUOUS LINE THAT RUNS PARALLEL TO THE AXIS OF THE PIPE AND THAT IS LOCATED ALONG THE TOP OF THE PIPE. FOR PIPE WITH AN INTERNAL DIAMETER OR 24" OR GREATER, TAPE OR PAINT WILL BE APPLIED IN CONTINUOUS LINES ALONG EACH SIDE OF THE PIPE AS WELL AS ALONG THE TOP OF THE PIPE. ABOVEGROUND PIPE WILL BE PAINTED BLUE OR WILL BE COLOR CODED OR MARKED LIKE UNDERGROUND PIPE.
- ALL WATER MAINS ARE DESIGNED FOR A MINIMUM WORKING PRESSURE OF 150 PSI, HAVE COMPRESSION TYPE BELL JOINTS AND BE EITHER ANSI/AWWA C-151/A21.51-02 DUCTILE IRON PIPE (D.I.P.), CLASS 50 FOR 6" DIAMETER PIPE AND LARGER AND CLASS 51 IF PIPE DIAMETER IS SMALLER THAN 6" OR ANSI/AWWA C-900-57, PVC PIPE WITH A MAXIMUM SDR OF 18. ALL D.I.P. WATER MAINS SHALL BE CEMENT LINED AND SEAL COATED IN ACCORDANCE WITH ANSI/AWWA STANDARDS. ALL D.I.P. FORCE MAINS SHALL BE COATED OUTSIDE WITH A BITUMINOUS COATING APPROXIMATELY ONE MIL THICK IN ACCORDANCE WITH ANSI 21.51-8, CEMENT MORTAR LININGS ARE NOT APPROPRIATE FOR THIS APPLICATION. ALL D.I.P. FORCE MAINS AND GRAVITY SEWER MAINS SHALL BE COATED INSIDE WITH POLYBOND VIRGIN POLYETHYLENE COMPLYING WITH A.S.T.M. DESIGNATION D 1248 AND HAVE A MINIMUM N-VALUE OF 0.012. SEE PROJECT SPECIFICATIONS MANUAL FOR MORE DETAILS. OR PROTECTOR 401 CEREMIC EPOXY. ALL D.I.P. PIPE SHALL BE LAID WITH A MINIMUM OF 30" CLEAR COVER. ALL PVC PIPE SHALL BE LAID WITH A MINIMUM OF 36" CLEAR COVER.
- NEW OR RELOCATED, UNDERGROUND WATER MAINS INCLUDED IN THIS PROJECT WILL BE LAID TO PROVIDE A HORIZONTAL DISTANCE OF AT LEAST THREE FEET BETWEEN THE WATER MAIN AND THE OUTSIDE OF ANY EXISTING OR PROPOSED VACUUM-TYPE SANITARY SEWER, STORM SEWER, STORMWATER FORCE MAIN, OR PIPELINE CONVEYING RECLAIMED WATER; A HORIZONTAL DISTANCE OF AT LEAST SIX FEET BETWEEN THE OUTSIDE OF THE WATER MAIN AND THE OUTSIDE OF ANY EXISTING OR PROPOSED GRAVITY-TYPE SANITARY SEWER(OR A HORIZONTAL DISTANCE OF AT LEAST THREE FEET BETWEEN THE OUTSIDE OF THE WATER MAIN AND THE OUTSIDE OF ANY EXISTING OR PROPOSED GRAVITY-TYPE SANITARY SEWER IF THE BOTTOM OF THE WATER MAIN WILL BE LAID AT LEAST SIX INCHES ABOVE THE TOP OF THE SEWER); A HORIZONTAL DISTANCE OF AT LEAST SIX FEET BETWEEN THE OUTSIDE OF THE WATER MAIN AND THE OUTSIDE OF ANY EXISTING OR PROPOSED PRESSURE-TYPE SANITARY SEWER, WASTEWATER FORCE MAIN, OR PIPELINE CONVEYING RECLAIMED WATER.
- NEW OR RELOCATED, UNDERGROUND WATER MAINS INCLUDED IN THIS PROJECT THAT WILL CROSS ANY EXISTING OR PROPOSED GRAVITY- OR VACUUM-TYPE SANITARY SEWER OR STORM SEWER WILL BE LAID SO THE OUTSIDE OF THE WATER MAIN IS AT LEAST SIX INCHES ABOVE THE OTHER PIPELINE OR AT LEAST 12 INCHES BELOW THE OTHER PIPELINE; NEW OR RELOCATED, UNDERGROUND WATER MAINS INCLUDED IN THIS PROJECT THAT WILL CROSS ANY EXISTING OR PROPOSED PRESSURE-TYPE SANITARY SEWER,WASTEWATER OR STORMWATER FORCE MAIN, OR PIPELINE CONVEYING RECLAIMED WATER WILL BE LAID SO THE OUTSIDE OF THE WATER MAIN IS AT LEAST 12 INCHES ABOVE OR BELOW THE OTHER PIPELINE.
- THE WATER SYSTEM SHALL BE CLEANED OF DEBRIS, FLUSHED AND TESTED FOR A PERIOD OF NOT LESS THAN 2 HOURS AT A MINIMUM STARTING PRESSURE OF 130 PSI WITH AN ALLOWABLE LEAKAGE NOT TO EXCEED THE ALLOWABLE GAL/HR IN ACCORDANCE WITH THE ANSI/AWWA C-600-05 STANDARD SECTION 4.2.2.
$$(EQUATION L = \frac{SD \cdot P}{148,000})$$

L = ALLOWABLE LEAKAGE, GALLONS/HOUR
S = LENGTH OF PIPE TESTED, FEET
D = NOMINAL DIAMETER, INCHES
P = AVERAGE TEST PRESSURE, LB/IN GAUGE
- AFTER THE PRESSURE TEST, THE SYSTEM SHALL BE DISINFECTED. DISINFECTION SHALL BE IN ACCORDANCE W/ANSI/AWWA C651-05 STD. BACTERIOLOGICAL TESTS SHALL BE TAKEN TWO (2) CONSECUTIVE DAYS, AT LEAST 24 HOURS APART AND SHALL BE AT LEAST ONE SAMPLE PER 1,200 FEET OF MAIN IN THE SYSTEM. THE SAMPLE SHALL HAVE A HETEROTROPHIC PLATE COUNT (HPC) LESS THAN 500 CFU/ML AND SHALL BE FREE OF COLIFORM BACTERIA.
- FOR 2 HOURS AT LINE PRESSURE AFTER THE 150 PSI TEST & DISINFECTED. DISINFECTION SHALL BE IN ACCORDANCE W/ANSI/AWWA C651-05 STD.
- AT THE TIME OF BACTERIOLOGICAL SAMPLING, CHLORINE RESIDUAL DETERMINATION SHALL BE MADE TO INSURE THAT CHLORINE CONCENTRATION IN THE MAIN IS NO HIGHER THAN THAT GENERALLY IN THE SYSTEM (4.0 MG/L FREE OR 4.0 MG/L COMBINED MAXIMUM), OR LESS THAN 0.2 MG/L FREE OR 0.6 MG/L COMBINED. THE RESULT SHALL BE REPORTED ALONG WITH THE BACTERIOLOGICAL TEST RESULTS. ALL TESTING SHALL BE COORDINATED AND PAID FOR BY THE CONTRACTOR.

MINIMUM REQUIRED AS-BUILT INFORMATION

- ALL AS-BUILT INFORMATION SUBMITTED TO THE ENGINEER SHALL BE SUFFICIENTLY ACCURATE, CLEAR, AND LEGIBLE TO SATISFY THE ENGINEER THAT THE INFORMATION PROVIDES A TRUE REPRESENTATION OF THE IMPROVEMENTS CONSTRUCTED.
- STORM DRAINAGE:
 - TOP ELEVATION OF EACH MANHOLE FRAME AND COVER / GRATE AS WELL ALL OTHER STRUCTURES (HEADWALLS, CONTROL STRUCTURES, ETC.).
 - INVERT ELEVATION OF EACH LINE ENTERING AND LEAVING EACH STRUCTURE, INCLUDING UNDERDRAIN PIPES.
 - INVERTS OF ALL MITERED END SECTIONS
 - ACTUAL GRADE OF PIPE BETWEEN THE STRUCTURES
 - INVERT ELEVATION AND TWO HORIZONTAL TIES FROM PERMANENT VISIBLE OBJECTS TO ALL STORM STUB-OUTS.
 - CONTRACTOR SHALL PROVIDE ACCURATE AS-BUILT DIMENSIONS AND ELEVATIONS OF THE STORM WATER MANAGEMENT AREAS IMMEDIATELY AFTER FINAL GRADING AND PRIOR TO SEEDING OR SODDING OF THE SLOPES. AT A MINIMUM, THE CONTRACTOR SHALL PROVIDE CROSS SECTIONS ON ALL SIDES OF THE WATER MANAGEMENT AREAS AT 100-FOOT INTERVALS. THE CROSS SECTIONS SHALL BE PROVIDED FROM TOP OF BANK TO THE SLOPE BREAK BELOW CONTROL ELEVATION THE ENGINEER'S APPROVAL IS REQUIRED PRIOR TO GRASSING OF THE BANK. IF ANY MODIFICATIONS ARE SPECIFIED, ADDITIONAL AS-BUILTS MAY BE REQUIRED.
- LOCATIONS AND DEPTHS OF UNDERGROUND UTILITIES.
- REVISIONS TO ROUTING OF PIPING AND CONDUITS.
- REVISIONS TO ELECTRICAL CIRCUITRY.
- ACTUAL EQUIPMENT LOCATIONS.
- CHANGES MADE BY CHANGE ORDER OR CONSTRUCTION CHANGE DIRECTIVE.
- CHANGES MADE FOLLOWING ENGINEER'S WRITTEN ORDERS.
- DETAILS NOT ON THE ORIGINAL CONTRACT DRAWINGS.
- FIELD RECORDS FOR VARIABLE AND CONCEALED CONDITIONS.
- ALL SLEEVES, FITTINGS, TEES, BENDS, VALVES, ETC. SHALL BE LOCATED BY STATION/OFFSET (OR METHOD APPROVED BY ENGINEER) AND ELEVATION OF TOP OF PIPE FOR ALL CONSTRUCTED SLEEVING, AS-BUILTS FOR ALL SLEEVING DEPICTING TOP OF PIPE AT 100-FOOT INTERVALS MUST BE PROVIDED.
- RECORD DRAWINGS SHALL INDICATE AS-BUILT DATA FOR EVERY ELEVATION SHOWN ON THE PLANS.
- IF A NEW BENCHMARK LOCATION IS ESTABLISHED, CONTRACTOR SHALL PROVIDE A BENCH LOOP CLOSURE TO THE CLOSEST EXISTING BENCHMARKS IN BOTH DIRECTIONS. ALL BENCHMARK DATA SHALL BE SUBMITTED BY A REGISTERED LAND SURVEYOR.
- IDENTIFICATION OF ADDENDUM ITEMS ISSUED DURING BIDDING PERIOD.
- THE CONTRACTOR IS RESPONSIBLE FOR ENSURING THAT ALL AS-BUILT DATA FOR UTILITIES AND SLEEVING IS COLLECTED PRIOR TO PAVEMENT SECTION CONSTRUCTION. PRELIMINARY UTILITY AS-BUILTS MUST BE PROVIDED TO THE ENGINEER FOR REVIEW PRIOR TO PAVEMENT SECTION CONSTRUCTION.
- PRESSURE SYSTEMS (WATER):
 - ACTUAL LENGTHS BETWEEN BRANCHES AND VALVES ALONG THE MAIN RUN.
 - TOP OF PIPE AND FINISHED GRADE ELEVATIONS AT 100' INTERVALS.
 - LOCATE WITH MEASUREMENTS FROM PERMANENT VISIBLE OBJECTS ALL FITTINGS/ACCESSORIES NOT VISIBLE FROM THE SURFACE (MINIMUM TWO POINT TIES).
 - AS-BUILT INFORMATION SUBMITTED TO THE ENGINEER SHALL BE SUFFICIENTLY ACCURATE, CLEAR AND LEGIBLE TO SATISFY THE ENGINEER THAT THE INFORMATION PROVIDES A TRUE REPRESENTATION OF THE IMPROVEMENTS CONSTRUCTED.
 - ALL AS-BUILT INFORMATION SUBMITTED TO THE ENGINEER SHALL BE SUFFICIENTLY ACCURATE, CLEAR AND LEGIBLE TO SATISFY THE ENGINEER THAT THE INFORMATION PROVIDES A TRUE REPRESENTATION OF THE IMPROVEMENTS CONSTRUCTED.
 - UPON COMPLETION OF CONSTRUCTION, THE CONTRACTOR SHALL SUBMIT TO THE ENGINEER OF RECORD COMPLETE SETS OF AS-BUILT CONSTRUCTION DRAWINGS AS REQUIRED FOR SUBMITTAL AND APPROVAL. THESE DRAWINGS SHALL BE MARKED TO SHOW AS-BUILT CONSTRUCTION CHANGES AND DIMENSIONED LOCATIONS AND ELEVATIONS OF ALL IMPROVEMENTS AND SHALL BE SIGNED AND SEALED BY A FLORIDA REGISTERED LAND SURVEYOR.
 - ALL OTHER REQUIRED PRESSURE PIPE INFORMATION IN ACCORDANCE WITH THE AS-BUILT REQUIREMENTS OF PALM BEACH COUNTY.
- UTILITY CROSSING SEPARATION INFORMATION FOR THAT PROVIDED ON THE PLANS VERIFYING:
 - SIZE AND MATERIAL OF CROSSING PIPES
 - TOP ELEVATION OF BOTTOM PIPE
 - BOTTOM ELEVATION OF TOP PIPE
 - FINISH SURFACE ELEVATION OVER UTILITY CROSSING

THE PRESENCE OF GROUNDWATER SHOULD BE ANTICIPATED. CONTRACTOR'S BID SHALL INCLUDE CONSIDERATION FOR ADDRESSING THIS ISSUE AND OBTAINING ALL NECESSARY PERMITS.

PLANS ARE IN NAVD 1988 DATUM
CONVERSION EQUATION IS BELOW:
(NAVD 1988) + 1.53' = (NGVD 1929)

Always call 811 two full business days before you dig to have underground utilities located and marked.



COLLIER CAR CLUB

PREPARED FOR

DLR GROUP, INC.

DELRAY BEACH FLORIDA

GENERAL NOTES

KVA PROJECT 148876001
DATE FEB 2019
SCALE AS SHOWN
DESIGNED BY YXY
DRAWN BY YXY
CHECKED BY JAW
DATE --- -- --

LICENSED PROFESSIONAL

JASON A. WEBBER, P.E.
FLORIDA LICENSE NUMBER 73962

Kimley»Horn
© 2019 KIMLEY-HORN AND ASSOCIATES, INC.
1615 S CONGRESS AVE. SUITE 200 DELRAY BEACH, FL 33445
PHONE: 561-330-2345 FAX: 561-863-8175
WWW.KIMLEY-HORN.COM CA 00000696

No.	REVISIONS	DATE	BY
1	CITY OF DELRAY BEACH COMMENTS #1	02/15/19	JT

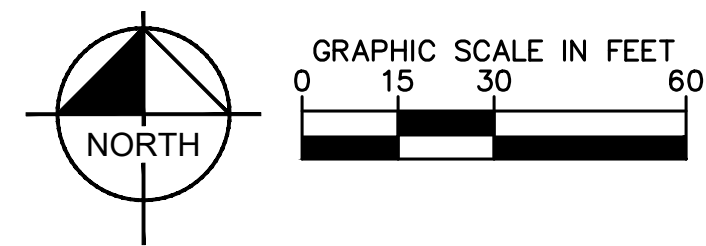
[illegible]

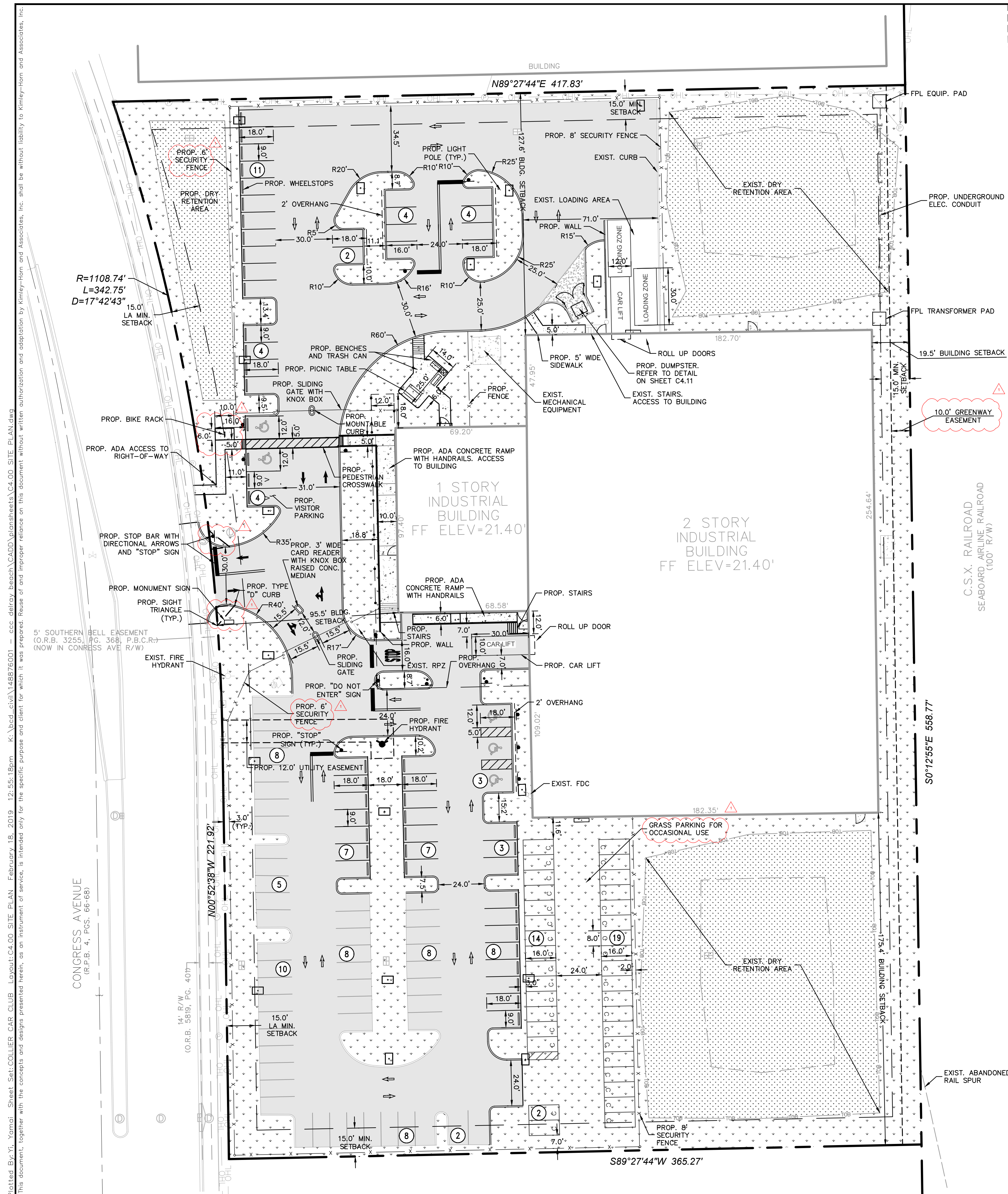
DELRAY BEACH
FLORIDA

Plotted By: Y. Yomai Sheet Set: COLLIER CAR CLUB Layout: C4.10 SITE DETAILS February 18, 2019 12:55:20pm K:\bocd_civil\145876001 - ccc delray beach\CADD\plansheets\C4.00 SITE PLAN.dwg
This document, together with the concepts and designs presented herein, is intended only for the specific purpose and client for which it was prepared. Reuse of and improper reliance on this document without written authorization and adaptation by Kimley-Horn and Associates, Inc. shall be without liability to Kimley-Horn and Associates, Inc.

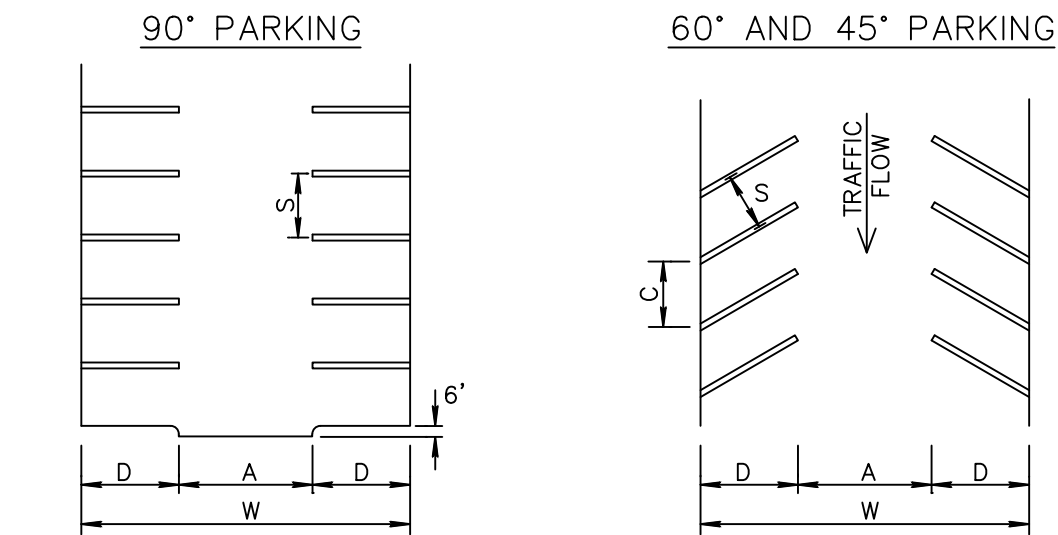

A	aisle	24.0'
S	stall width	9.0'*
D	stall depth	18.0'
W	module width	60.0'

* COMPACT CAR SPACES - 8.0'
HANDICAP SPACES - 12.0'
SEE RT 4.2

PARALLEL		
C	stall length	22.0'
S	stall width	8.0'

PARKING LOTS DETAIL RT 4.1
NOT TO SCALE

DELRAY

ALL PAVEMENT MARKINGS

All paved surfaces shall be properly marked prior to the hours of darkness.

RAISED PAVEMENT MARKERS

- R.P.M.s shall be installed on all lane lines and centerlines, spaced at 20' or 40'.
- R.P.M.s shall be a 4 x 4 type class "B" marker meeting F.D.O.T. specifications and shall be approved by the City Engineer prior to use.
- R.P.M.'s shall be installed using alkyl thermoplastic on asphalt and epoxy on concrete.

OTHER NOTES

- All Materials within right-of-way shall be thermoplastic and per F.D.O.T. specifications.
- Pavement marking within private parking lots may be painted according to F.D.O.T. specifications, except for all stop bars adjacent to public right-of-way.

PAVEMENT MARKING SPECIFICATIONS RT 8.1B
NOT TO SCALE

DELRAY

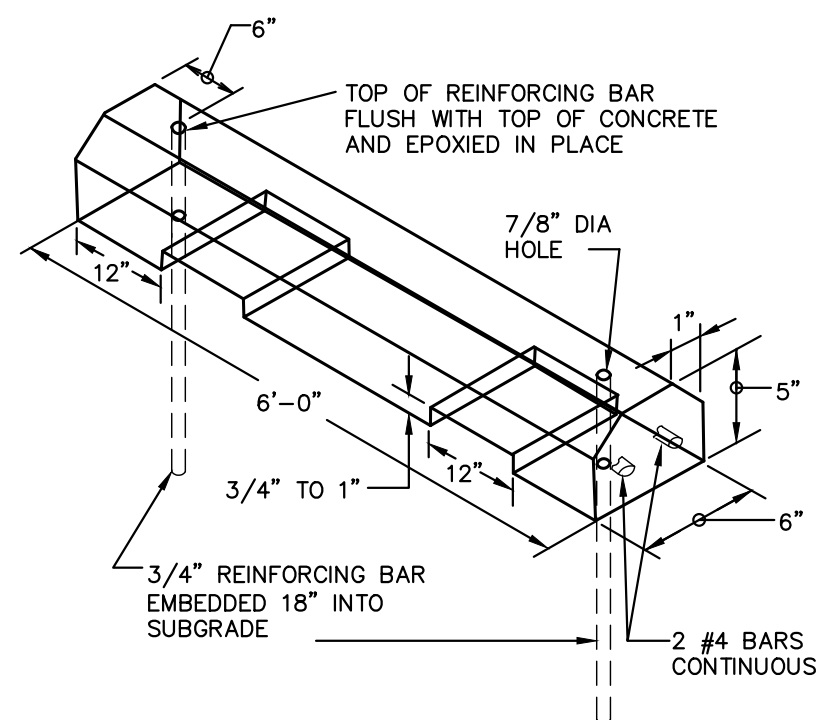

CONCRETE WHEELSTOP
NOT TO SCALE

K-H

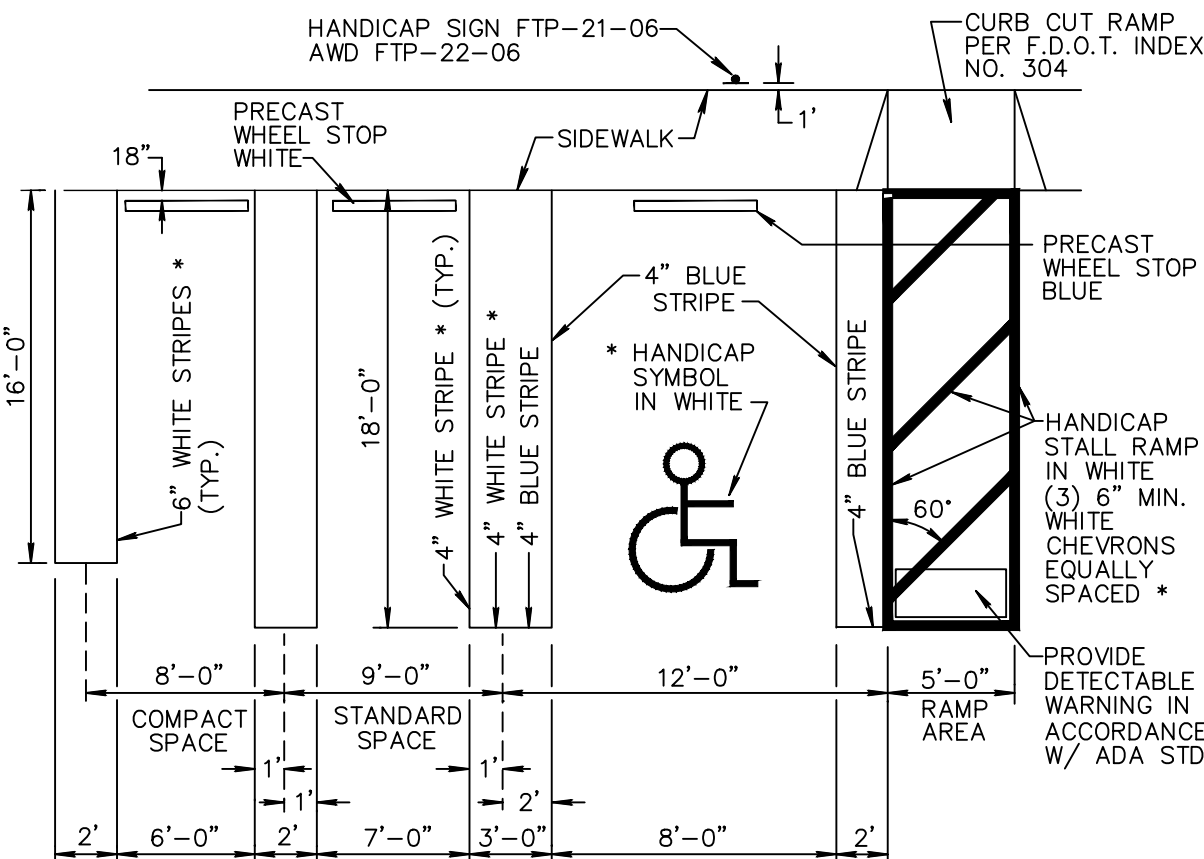

* NOTES:

1. ON LIGHT COLORED SURFACE I.E. CONCRETE ALL HANDICAP MARKINGS SHALL BE BLUE AND STANDARD PARKING STRIPING SHALL BE 3" WHITE WITH 1" BLACK BORDER.
2. ALL STRIPING WITHIN PUBLIC RIGHT-OF-WAY SHALL BE 6 INCHES.
3. ALL MEASUREMENTS ARE FROM CENTER LINE.
4. ALL COMPACT SPACES MUST HAVE "COMPACT" STENCILLED WITH BLACK PAINT ON WHEEL STOP.
5. BLUE STRIPE & H/C SYMBOL AND WALKWAY ON CONCRETE
6. YELLOW STRIPE ON CONCRETE
7. 24" STOP BAR BETWEEN ALL PARKING LOTS AND PUBLIC R/W SHALL BE THERMOPLASTIC AND PER FDOT SPECIFICATIONS AND STOP SIGN R1-1

TYPICAL PARKING SPACES DETAIL RT 4.2A
NOT TO SCALE

DELRAY

PAVEMENT MARKING SPECIFICATIONS

All Pavement markings to be installed per these typicals, plans and specifications, and as directed by the City Engineer and shall conform to the requirements of F.D.O.T. and the manual on uniform traffic control devices, (MUTCD).

PERMANENT MARKINGS

Installation:

- All markings shall be installed by the extruded method.
- Markings shall be free of weaves, bows, drips, drags, and other degrading items.
- Chalk shall be used for all layout markings

Materials:

All materials shall be alkyl or hydrocarbon thermoplastic meeting all FDOT specifications.

Thickness:

All markings shall be installed to yield 90 mils of material measured above the pavement surface.

Spheres:

Reflective glass spheres are to be applied to all stripes and markings per FDOT specifications.

Alternate Material:

- STAYMARK marking tape, or equivalent may be used, as approved or directed by the City Engineer.

Layout:

- Layout shall be made using marking chalk.
- It is recommended that marking layout be inspected by the City Engineer prior to the placement of final markings.

TEMPORARY MARKINGS

Temporary markings may be used only as specified in this section, or as approved or directed by the City Engineer.

Final Pavement Surface:

- Only foil backed marking tape is allowed.
- All tape shall be totally removed concurrent with permanent marking placement.

Other Pavement Surfaces:

- Intermediate pavement surfaces may be marked with FDOT approved materials, designs, and specifications.

PAVEMENT MARKING SPECIFICATIONS RT 8.1A
NOT TO SCALE

DELRAY

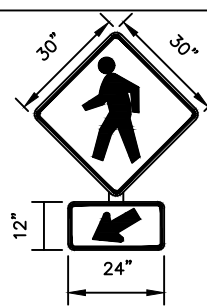

NOTES:

1. BOTH SIGNS SHALL BE IN ACCORDANCE WITH THE LATEST MUTCD EDITION, WARNING SIGNS W11-2 (TOP) & W16-7P (BOTTOM) WITH A BLACK LEGEND ON A FLUORESCENT YELLOW-GREEN BACKGROUND

"PEDESTRIAN CROSSING" SIGN
NOT TO SCALE

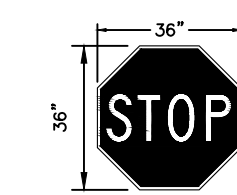

WHITE LEGEND, RED BACKGROUND
R1-1
36" x 36"

"STOP" SIGN
NOT TO SCALE



R5-1
30" x 30"

"DO NOT ENTER" SIGN
NOT TO SCALE

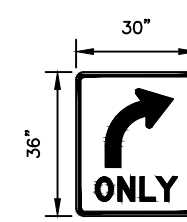

BLACK LEGEND ON WHITE BACKGROUND
R3-5R

"RIGHT TURN ONLY" SIGN
NOT TO SCALE



ONE WAY

"ONE WAY" SIGN
NOT TO SCALE

THE PRESENCE OF GROUNDWATER SHOULD BE ANTICIPATED. CONTRACTOR'S BID SHALL INCLUDE CONSIDERATION FOR ADDRESSING THIS ISSUE AND OBTAINING ALL NECESSARY PERMITS.

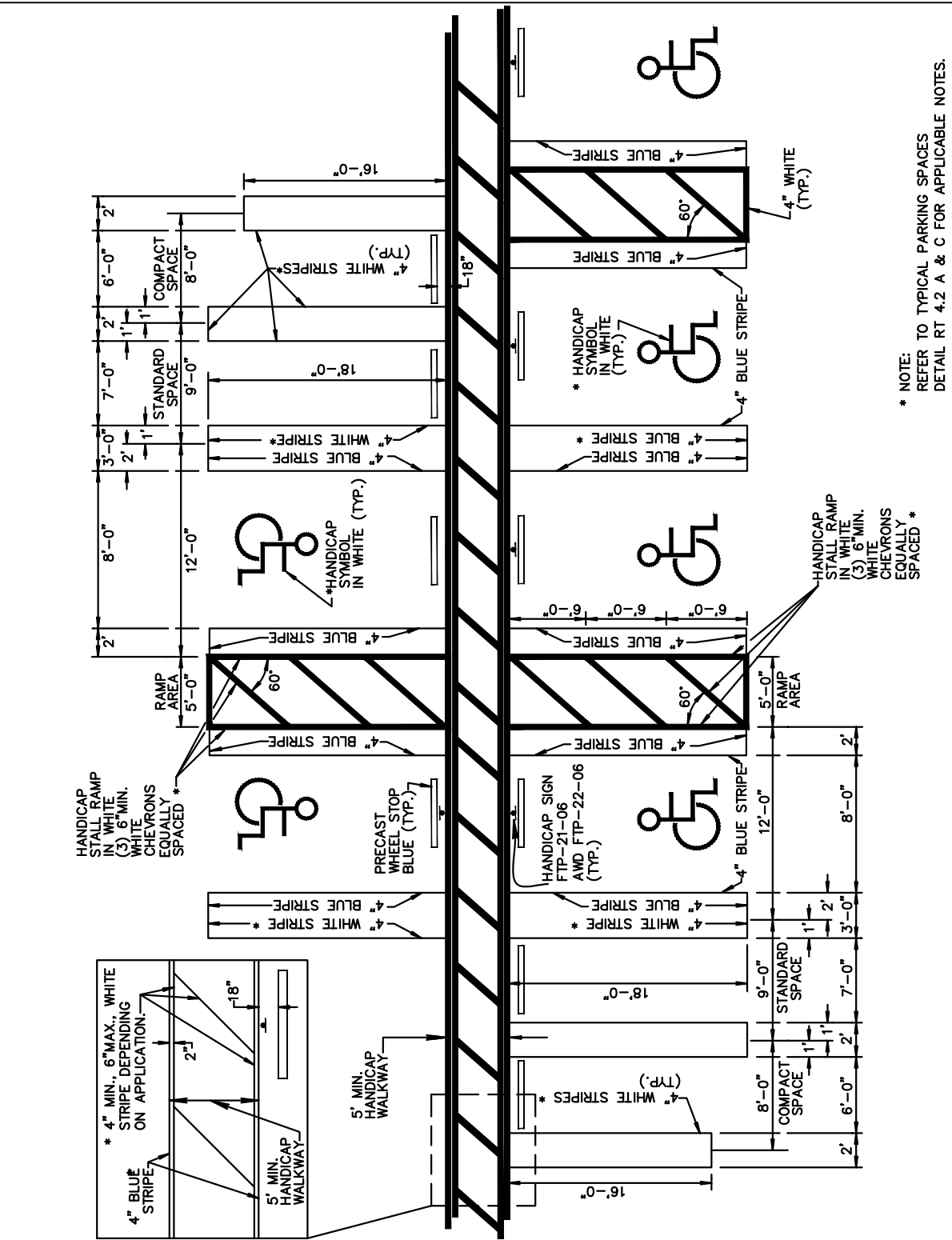

TYPICAL PARKING SPACES RT 4.2B
NOT TO SCALE

DELRAY

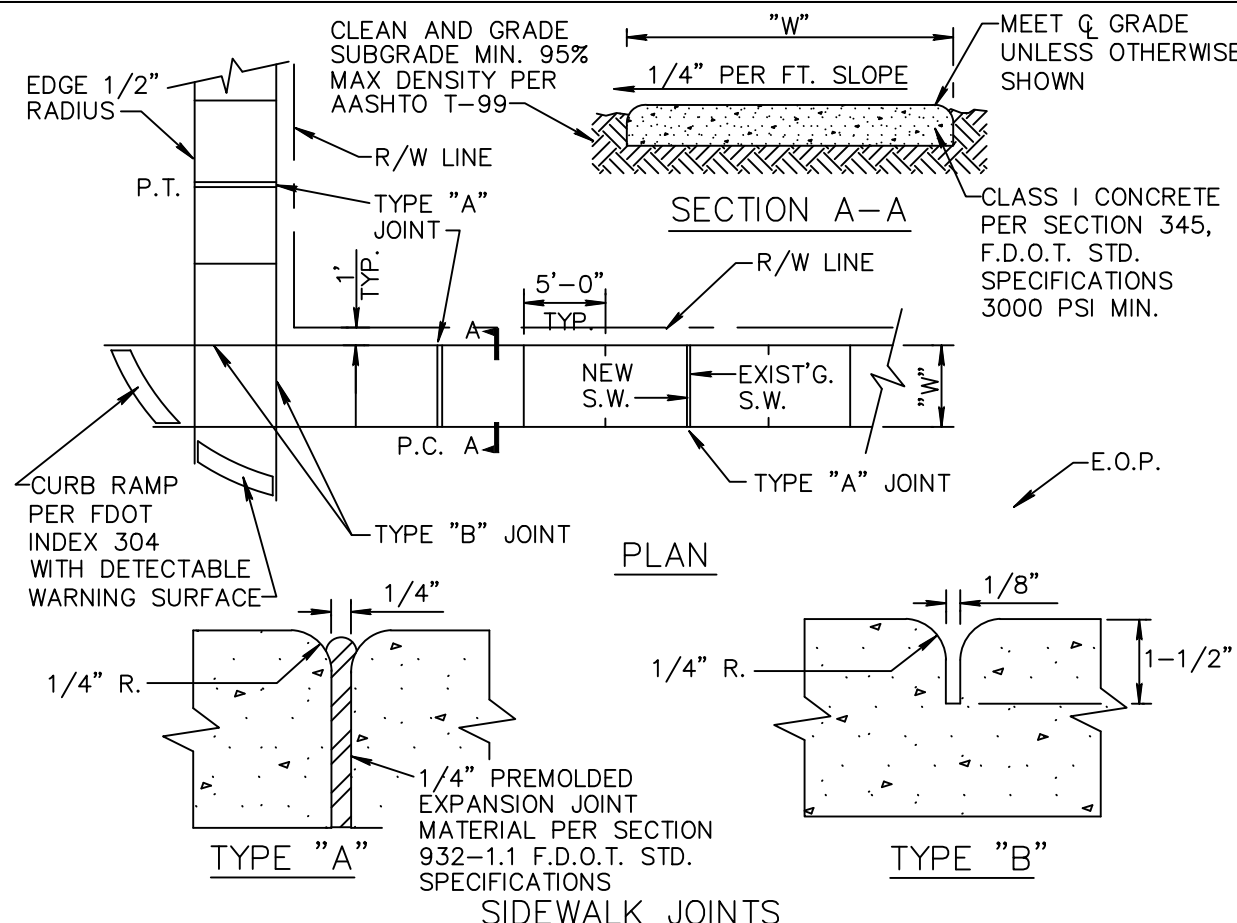

- NOTE: 1. ALL SIDEWALKS SHALL BE CONSTRUCTED THRU DRIVEWAYS.
2. ALL SIDEWALKS SHALL INCLUDE ADA COMPLIANT RAMPS @ INTERSECTIONS.
2. ALL SIDEWALKS SHALL INCLUDE CROSS SLOPE AND RUNNING SLOPE IN ACCORDANCE WITH ADA REQUIREMENTS, ADA COMPLIANT RAMPS @ INTERSECTIONS.
4. CURB RAMP DETECTABLE WARNING SURFACE SHALL EXTEND THE FULL WIDTH OF THE RAMP AND 24" DEEP

TABLE OF SIDEWALK THICKNESS - "T"	
RESIDENTIAL AREAS	4"
WITHIN 10' OF CROSS-STREETS, AT DRIVEWAYS & OTHER AREAS	6", 9" @ E.O.P.

TABLE OF SIDEWALK WIDTHS - "W"	
SINGLE-FAMILY AREAS	5'
MULTI-FAMILY AREAS	5'
OTHER AREAS AS SPECIFIED BY THE CITY ENGINEER.	

TABLE OF SIDEWALK JOINTS	
TYPE	LOCATION
"A"	P.C. AND P.T. OF CURVES JUNCTION OF EXISTING & NEW SIDEWALKS & EVERY 30'
"B"	5'-0" CENTER TO CENTER ON SIDEWALKS SCORED DURING PLACEMENT OR SAWCUT WITHIN 24 HOURS OF PLACEMENT.
"A"	WHERE SIDEWALK ABUTS CONCRETE CURBS, DRIVEWAYS, AND SIMILAR STRUCTURES.

SIDEWALK CONSTRUCTION RT 5.1
NOT TO SCALE

DELRAY

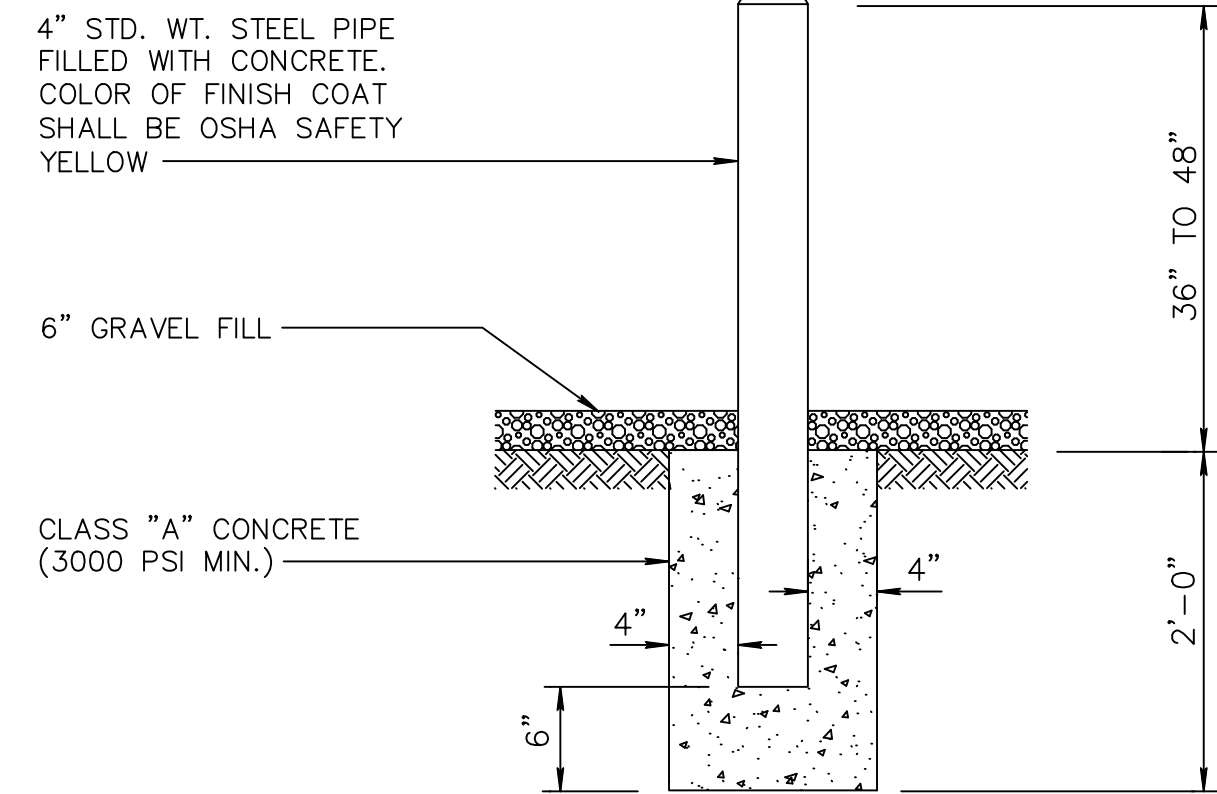

BOLLARD DETAIL PW 5.2
NOT TO SCALE

DELRAY

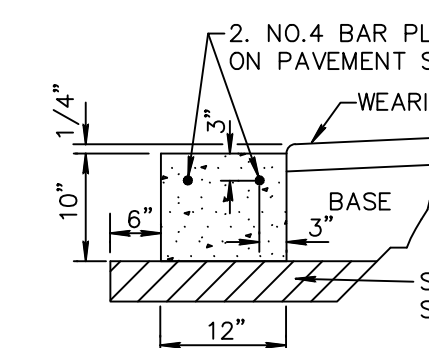

CONCRETE
HEADER CURB
NOT TO SCALE

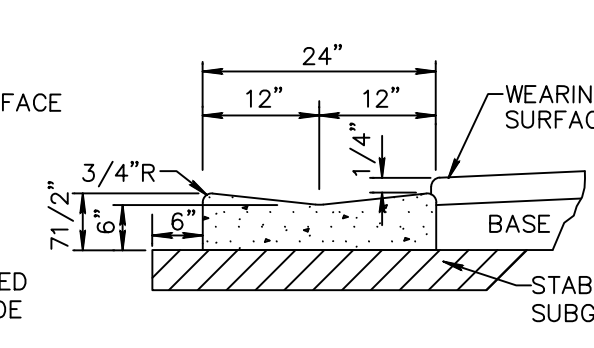

VALLEY GUTTER
NOT TO SCALE

NOTE: SAWCUTS REQUIRED AT 10' CENTERS.

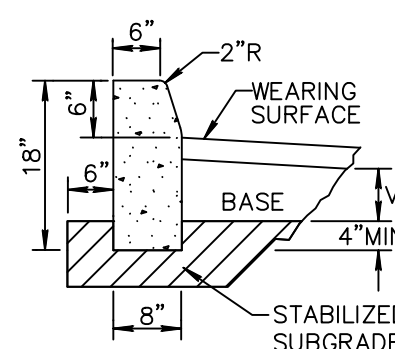

F.D.O.T. TYPE "D"
CONCRETE CURB
NOT TO SCALE

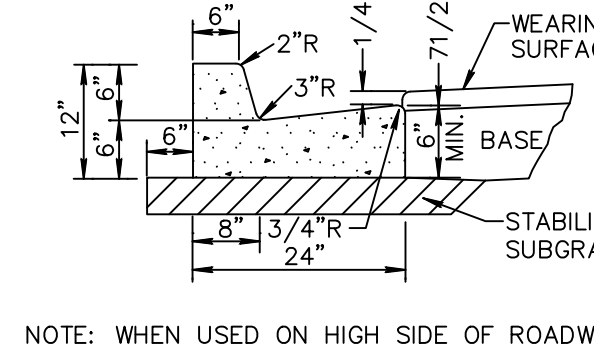

F.D.O.T. TYPE "F"
CONCRETE CURB AND GUTTER
NOT TO SCALE

- NOTES: 1. ROADWAY SUBGRADE SHALL IN ALL CASES EXTEND BELOW CURBING.
2. SAWCUTS AT 10' CENTERS SHALL BE MADE WITHIN 24 HOURS OF CONCRETE PLACEMENT.

CURB AND GUTTER DETAIL RT 6.1
NOT TO SCALE

DELRAY

DELRAY

CITY OF DELRAY BEACH UTILITY SERVICES STANDARD DETAIL

K-H

KIMLEY-HORN AND ASSOCIATES DETAIL

PLANS ARE IN NAVD 1988 DATUM
CONVERSION EQUATION IS BELOW:
(NAVD 1988) + 1.53' = (NGVD 1929)

Always call 811 two full business days before you dig to have underground utilities located and marked.

Sunshine811.com

KIMLEY-HORN AND ASSOCIATES, INC. 1815 S. CONGRESS AVE., SUITE 200, DELRAY BEACH, FL 33445 PHONE: 561-330-2345 FAX: 561-863-8175 WWW.KIMLEY-HORN.COM CA 00000696		REVISIONS		DATE	BY
KIMLEY-HORN AND ASSOCIATES, INC. 1815 S. CONGRESS AVE., SUITE 200, DELRAY BEACH, FL 33445 PHONE: 561-330-2345 FAX: 561-863-8175 WWW.KIMLEY-HORN.COM CA 00000696		REVISIONS		DATE	BY
KIMLEY-HORN AND ASSOCIATES, INC. 1815 S. CONGRESS AVE., SUITE 200, DELRAY BEACH, FL 33445 PHONE: 561-330-2345 FAX: 561-863-8175 WWW.KIMLEY-HORN.COM CA 00000696		REVISIONS		DATE	BY
KIMLEY-HORN AND ASSOCIATES, INC. 1815 S. CONGRESS AVE., SUITE 200, DELRAY BEACH, FL 33445 PHONE: 561-330-2345 FAX: 561-863-8175 WWW.KIMLEY-HORN.COM CA 00000696		REVISIONS		DATE	BY
KIMLEY-HORN AND ASSOCIATES, INC. 1815 S. CONGRESS AVE., SUITE 200, DELRAY BEACH, FL 33445 PHONE: 561-330-2345 FAX: 561-863-8175 WWW.KIMLEY-HORN.COM CA 00000696		REVISIONS		DATE	BY
KIMLEY-HORN AND ASSOCIATES, INC. 1815 S. CONGRESS AVE., SUITE 200, DELRAY BEACH, FL 33445 PHONE: 561-330-2345 FAX: 561-863-8175 WWW.KIMLEY-HORN.COM CA 00000696		REVISIONS		DATE	BY
KIMLEY-HORN AND ASSOCIATES, INC. 1815 S. CONGRESS AVE., SUITE 200, DELRAY BEACH, FL 33445 PHONE: 561-330-2345 FAX: 561-863-8175 WWW.KIMLEY-HORN.COM CA 00000696		REVISIONS		DATE	BY
KIMLEY-HORN AND ASSOCIATES, INC. 1815 S. CONGRESS AVE., SUITE 200, DELRAY BEACH, FL 33445 PHONE: 561-330-2345 FAX: 561-863-8175 WWW.KIMLEY-HORN.COM CA 00000696		REVISIONS		DATE	BY
KIMLEY-HORN AND ASSOCIATES, INC. 1815 S. CONGRESS AVE., SUITE 200, DELRAY BEACH, FL 33445 PHONE: 561-330-2345 FAX: 561-863-8175 WWW.KIMLEY-HORN.COM CA 00000696		REVISIONS		DATE	BY
KIMLEY-HORN AND ASSOCIATES, INC. 1815 S. CONGRESS AVE., SUITE 200, DELRAY BEACH, FL 33445 PHONE: 561-330-2345 FAX: 561-863-8175 WWW.KIMLEY-HORN.COM CA 00000696		REVISIONS		DATE	BY
KIMLEY-HORN AND ASSOCIATES, INC. 1815 S. CONGRESS AVE., SUITE 200, DELRAY BEACH, FL 33445 PHONE: 561-330-2345 FAX: 561-863-8175 WWW.KIMLEY-HORN.COM CA 00000696		REVISIONS		DATE	BY
KIMLEY-HORN AND ASSOCIATES, INC. 1815 S. CONGRESS AVE., SUITE 200, DELRAY BEACH, FL 33445 PHONE: 561-330-2345 FAX: 561-863-8175 WWW.KIMLEY-HORN.COM CA 00000696		REVISIONS		DATE	BY
KIMLEY-HORN AND ASSOCIATES, INC. 1815 S. CONGRESS AVE., SUITE 200, DELRAY BEACH, FL 33445 PHONE: 561-330-2345 FAX: 561-863-8175 WWW.KIMLEY-HORN.COM CA 00000696		REVISIONS		DATE	BY
KIMLEY-HORN AND ASSOCIATES, INC. 1815 S. CONGRESS AVE., SUITE 200, DELRAY BEACH, FL 33445 PHONE: 561-330-2345 FAX: 561-863-8175 WWW.KIMLEY-HORN.COM CA 00000696		REVISIONS		DATE	BY
KIMLEY-HORN AND ASSOCIATES, INC. 1815 S. CONGRESS AVE., SUITE 200, DELRAY BEACH, FL 33445 PHONE: 561-330-2345 FAX: 561-863-8175 WWW.KIMLEY-HORN.COM CA 00000696		REVISIONS		DATE	BY
KIMLEY-HORN AND ASSOCIATES, INC. 1815 S. CONGRESS AVE., SUITE 200, DELRAY BEACH, FL 33445 PHONE: 561-330-2345 FAX: 561-863-8175 WWW.KIMLEY-HORN.COM CA 00000696		REVISIONS		DATE	BY
KIMLEY-HORN AND ASSOCIATES, INC. 1815 S. CONGRESS AVE., SUITE 200, DELRAY BEACH, FL 33445 PHONE: 561-330-2345 FAX: 561-863-8175 WWW.KIMLEY-HORN.COM CA 00000696		REVISIONS		DATE	BY
KIMLEY-HORN AND ASSOCIATES, INC. 1815 S. CONGRESS AVE., SUITE 200, DELRAY BEACH, FL 33445 PHONE: 561-330-2345 FAX: 561-863-8175 WWW.KIMLEY-HORN.COM CA 00000696		REVISIONS		DATE	BY
KIMLEY-HORN AND ASSOCIATES, INC. 1815 S. CONGRESS AVE., SUITE 200, DELRAY BEACH, FL 33445 PHONE: 561-330-2345 FAX: 561-863-8175 WWW.KIMLEY-HORN.COM CA 00000696		REVISIONS		DATE	BY
KIMLEY-HORN AND ASSOCIATES, INC. 1815 S. CONGRESS AVE., SUITE 200, DELRAY BEACH, FL 33445 PHONE: 561-330-2345 FAX: 561-863-8175 WWW.KIMLEY-HORN.COM CA 00000696		REVISIONS		DATE	BY
KIMLEY-HORN AND ASSOCIATES, INC. 1815 S. CONGRESS AVE., SUITE 200, DELRAY BEACH, FL 33445 PHONE: 561-330-2345 FAX: 561-863-8175 WWW.KIMLEY-HORN.COM CA 00000696		REVISIONS		DATE	BY
KIMLEY-HORN AND ASSOCIATES, INC. 1815 S. CONGRESS AVE., SUITE 200, DELRAY BEACH, FL 33445 PHONE: 561-330-2345 FAX: 561-863-8175 WWW.KIMLEY-HORN.COM CA 00000696		REVISIONS		DATE	BY
KIMLEY-HORN AND ASSOCIATES, INC. 1815 S. CONGRESS AVE., SUITE 200, DELRAY BEACH, FL 33445 PHONE: 561-330-2345 FAX: 561-863-8175 WWW.KIMLEY-HORN.COM CA 00000696		REVISIONS		DATE	BY
KIMLEY-HORN AND ASSOCIATES, INC. 1815 S. CONGRESS AVE., SUITE 200, DELRAY BEACH, FL 33445 PHONE: 561-330-2345 FAX: 561-863-8175 WWW.KIMLEY-HORN.COM CA 00000696		REVISIONS		DATE	BY
KIMLEY-HORN AND ASSOCIATES, INC. 1815 S. CONGRESS AVE., SUITE 200, DELRAY BEACH, FL 33445 PHONE: 561-330-2345 FAX: 561-863-8175 WWW.KIMLEY-HORN.COM CA 00000696		REVISIONS		DATE	BY
KIMLEY-HORN AND ASSOCIATES, INC. 1815 S. CONGRESS AVE., SUITE 200, DELRAY BEACH, FL 33445 PHONE: 561-330-2345 FAX: 561-863-8175 WWW.KIMLEY-HORN.COM CA 00000696		REVISIONS		DATE	BY
KIMLEY-HORN AND ASSOCIATES, INC. 1815 S. CONGRESS AVE., SUITE 200, DELRAY BEACH, FL 33445 PHONE: 561-330-2345 FAX: 561-863-8175 WWW.KIMLEY-HORN.COM CA 00000696		REVISIONS		DATE	BY
KIMLEY-HORN AND ASSOCIATES, INC. 1815 S. CONGRESS AVE., SUITE 200, DELRAY BEACH, FL 33445 PHONE: 561-330-2345 FAX: 561-863-8175 WWW.KIMLEY-HORN.COM CA 00000696		REVISIONS		DATE	BY
KIMLEY-HORN AND ASSOCIATES, INC. 1815 S. CONGRESS AVE., SUITE 200, DELRAY BEACH, FL 33445 PHONE: 561-330-2345 FAX: 561-863-8175 WWW.KIMLEY-HORN.COM CA 00000696		REVISIONS		DATE	BY
KIMLEY-HORN AND ASSOCIATES, INC. 1815 S. CONGRESS AVE., SUITE 200, DELRAY BEACH, FL 33445 PHONE: 561-330-2345 FAX: 561-863-8175 WWW.KIMLEY-HORN.COM CA 00000696		REVISIONS		DATE	BY
KIMLEY-HORN AND ASSOCIATES, INC. 1815 S. CONGRESS AVE., SUITE 200, DELRAY BEACH, FL 33445 PHONE: 561-330-2345 FAX: 561-863-8175 WWW.KIMLEY-HORN.COM CA 00000696		REVISIONS		DATE	BY
KIMLEY-HORN AND ASSOCIATES, INC. 1815 S. CONGRESS AVE., SUITE 200, DELRAY BEACH, FL 33445 PHONE: 561-330-2345 FAX: 561-863-8175 WWW.KIMLEY-HORN.COM CA 00000696		REVISIONS		DATE	BY
KIMLEY-HORN AND ASSOCIATES, INC. 1815 S. CONGRESS AVE., SUITE 200, DELRAY BEACH, FL 33445 PHONE: 561-330-2345 FAX: 561-863-8175 WWW.KIMLEY-HORN.COM CA 00000696		REVISIONS		DATE	BY
KIMLEY-HORN AND ASSOCIATES, INC. 1815 S. CONGRESS AVE., SUITE 200, DELRAY BEACH, FL 33445 PHONE: 561-330-2345 FAX: 561-863-8175 WWW.KIMLEY-HORN.COM CA 00000696		REVISIONS		DATE	BY
KIMLEY-HORN AND ASSOCIATES, INC. 1815 S. CONGRESS AVE., SUITE 200, DELRAY BEACH, FL 33445 PHONE: 561-330-2345 FAX: 561-863-8175 WWW.KIMLEY-HORN.COM CA 00000696		REVISIONS		DATE	BY
KIMLEY-HORN AND ASSOCIATES, INC. 1815 S. CONGRESS AVE., SUITE 200, DELRAY BEACH, FL 33445 PHONE: 561-330-2345 FAX: 561-863-8175 WWW.KIMLEY-HORN.COM CA 00000696		REVISIONS		DATE	BY
KIMLEY-HORN AND ASSOCIATES, INC. 1815 S. CONGRESS AVE., SUITE 200, DELRAY BEACH, FL 33445 PHONE: 561-330-2345 FAX: 561-863-8175 WWW.KIMLEY-HORN.COM CA 00000696		REVISIONS		DATE	BY
KIMLEY-HORN AND ASSOCIATES, INC. 1815 S. CONGRESS AVE., SUITE 200, DELRAY BEACH, FL 33445 PHONE: 561-330-2345 FAX: 561-863-8175 WWW.KIMLEY-HORN.COM CA 00000696		REVISIONS		DATE	BY
KIMLEY-HORN AND ASSOCIATES, INC. 1815 S. CONGRESS AVE., SUITE 200, DELRAY BEACH, FL 33445 PHONE: 561-330-2345 FAX: 561-863-8175 WWW.KIMLEY-HORN.COM CA 00000696		REVISIONS		DATE	BY
KIMLEY-HORN AND ASSOCIATES, INC. 1815 S. CONGRESS AVE., SUITE 200, DELRAY BEACH, FL 33445 PHONE: 561-330-2345 FAX: 561-863-8175 WWW.KIMLEY-HORN.COM CA 00000696		REVISIONS		DATE	BY
KIMLEY-HORN AND ASSOCIATES, INC. 1815 S. CONGRESS AVE., SUITE 200, DELRAY BEACH, FL 33445 PHONE: 561-330-2345 FAX: 561-863-8175 WWW.KIMLEY-HORN.COM CA 00000696		REVISIONS		DATE	BY
KIMLEY-HORN AND ASSOCIATES, INC. 1815 S. CONGRESS AVE., SUITE 200, DELRAY BEACH, FL 33445 PHONE: 561-330-2345 FAX: 561-863-8175 WWW.KIMLEY-HORN.COM CA 00000696		REVISIONS		DATE	BY
KIMLEY-HORN AND ASSOCIATES, INC. 1815 S. CONGRESS AVE.,					

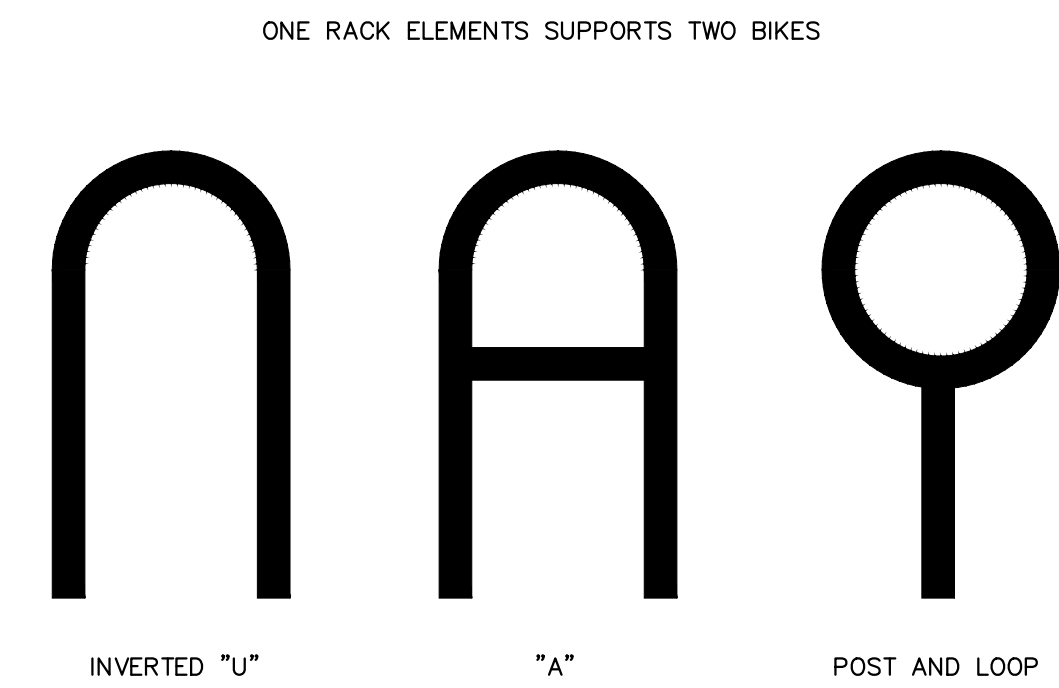

NOTES

1. THE LOCATION OF THE BICYCLE RACK SHOULD BE SUCH THAT IT IS VISIBLE AND IS COMPLIANT WITH "ADA" STANDARDS, PREFERABLY ON THE APPROACH SIDE OF THE BUILDING OR STRUCTURE PARKING IS EXPECTED.
2. UPPER ELEMENTS OF THE BICYCLE RACK SHOULD NOT PROTRUDE, CREATING AN OBSTACLE FOR A BLIND TRAVELER.
3. IF A DIFFERENT BIKE RACK STYLE IS DESIRED BY THE OWNER AT BUILDING PERMIT, THE OWNER WILL COORDINATE WITH THE CITY PLANNER FOR ACCEPTABILITY.

BICYCLE RACK
NOT TO SCALE

K-H

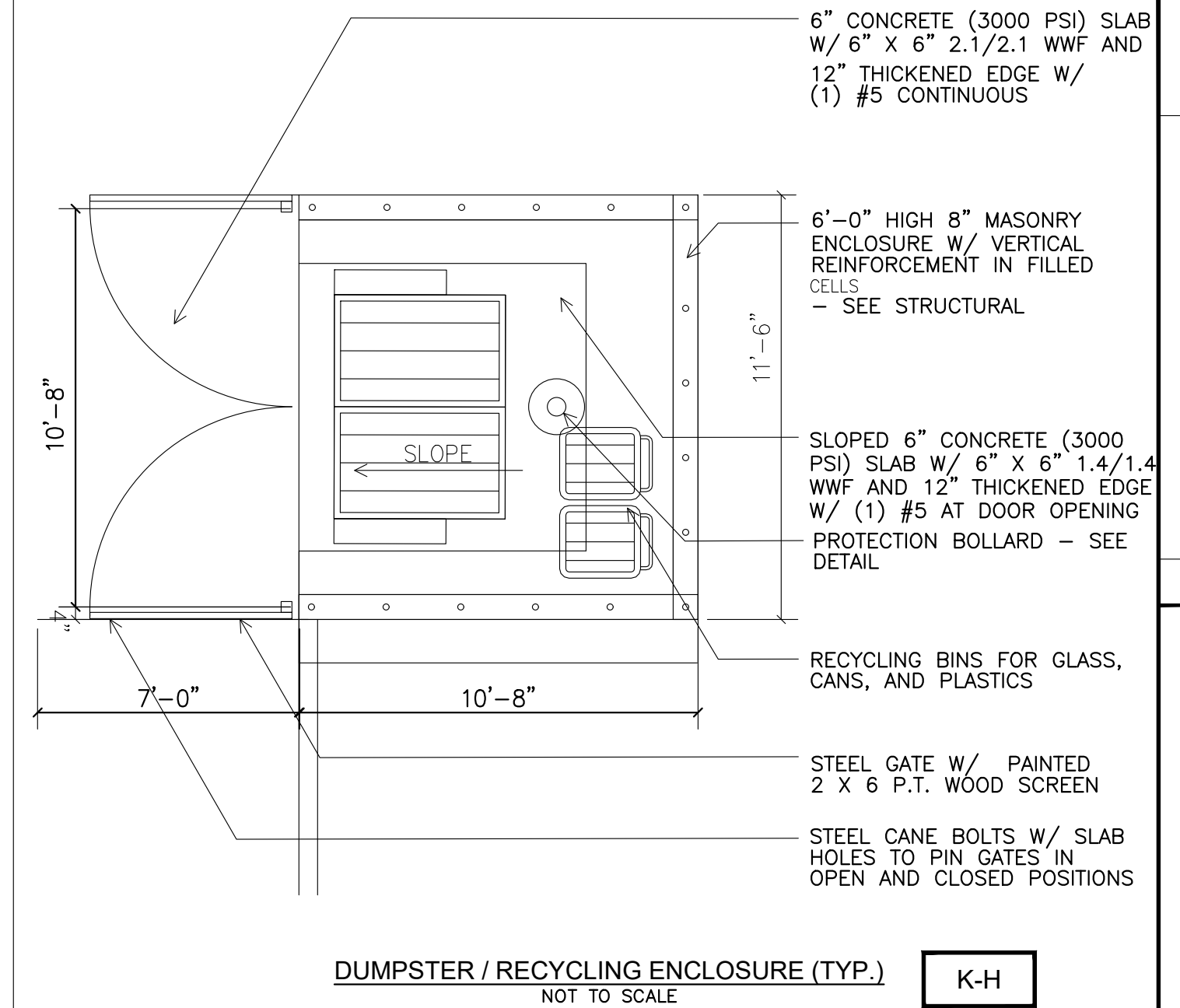

K-H

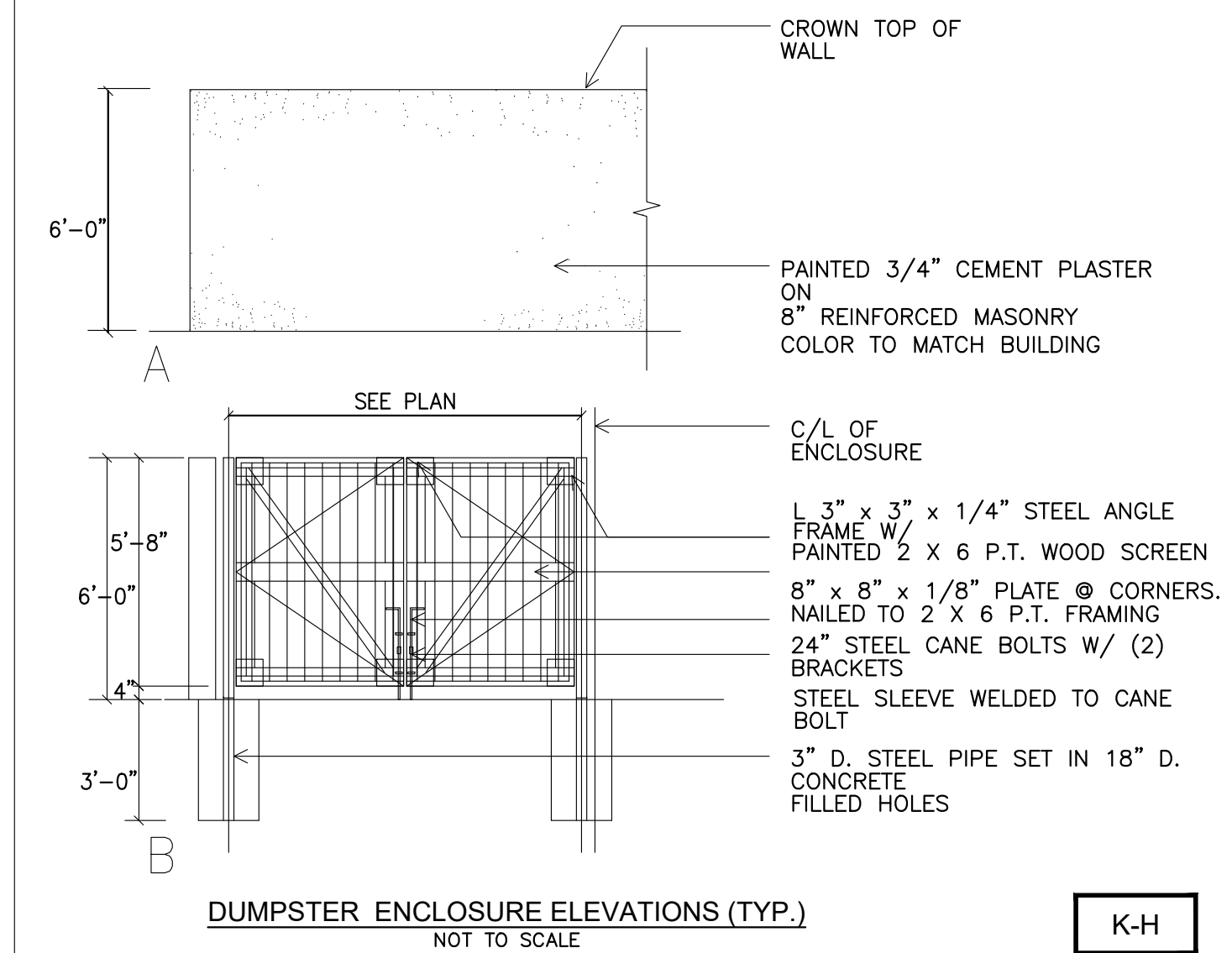

K-H

DELRAY

CITY OF DELRAY BEACH UTILITY
SERVICES STANDARD DETAIL

K-H

KIMLEY-HORN AND
ASSOCIATES DETAIL

THE PRESENCE OF GROUNDWATER SHOULD BE ANTICIPATED. CONTRACTOR'S BID SHALL INCLUDE CONSIDERATION FOR ADDRESSING THIS ISSUE AND OBTAINING ALL NECESSARY PERMITS.

PLANS ARE IN NAVD 1988 DATUM
CONVERSION EQUATION IS BELOW:
(NAVD 1988) + 1.53' = (NGVD 1929)

Always call 811 two full business days before you dig to have underground utilities located and marked.

Sunshine811.com

SHEET NUMBER 
C4.11

COLLIER CAR
CLUB
PREPARED FOR
DLR GROUP, INC.

DELRAY BEACH
FLORIDA

SITE DETAILS

LICENSED PROFESSIONAL

JASON A. WEBBER, P.E.

FLORIDA LICENSE NUMBER

NOTE: -----

KHA PROJECT

DATE _____

SCALE AS SHOWN

DESIGNED BY	YXY
DRAWN BY	YXY

CHECKED BY	JAW
------------	-----

CHECKED BY JAW

Kimley»»Horn

© 2019 KIMLEY-HORN AND ASSOCIATES, INC.
1615 S CONGRESS AVE, SUITE 201, DELRAY BEACH, FL 33445
PHONE: 561-330-2345 FAX: 561-863-8175
WWW.KIMLEY-HORN.COM CA 00000696

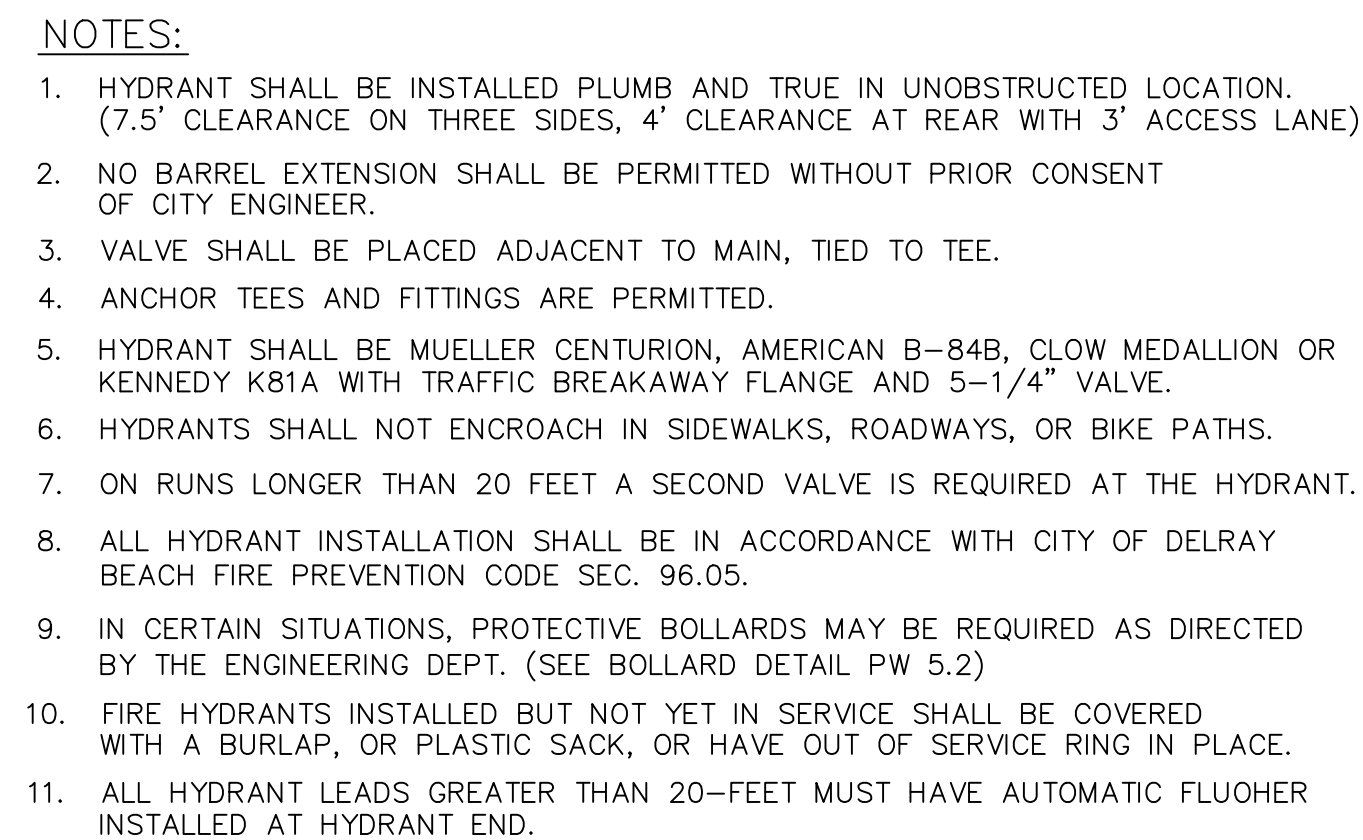
[illegible]

TYPICAL GATE VALVE DETAIL 4" THRU 12" PW 3.1
NOT TO SCALE

ITEM	BOX COMPLETE EXTENSION IN INCHES	WT.	TOP SECTION W/LD		BOTTOM		PIECES PER PKG.
			LENGTH	WT.	LENGTH	WT.	
461-S	19-22	60	10	35	15	25	
462-S	27-32	70	10	35	24	35	
462-S	27-37	80	16	45	30	40	20
563-S	33-43	85	16	45	30	40	20
564-S	39-50	90	16	45	36	45	20
662-S	36-55	105	28	40	30	40	20
664-S	39-60	110	26	65	36	45	20
664-S	51-71	135	28	65	**48	70	20
668-S	62-82	145	26	65	**60	80	20

**MAY BE FURNISHED IN TWO PARTS TO
MAKE THE LENGTH REQUIRED.

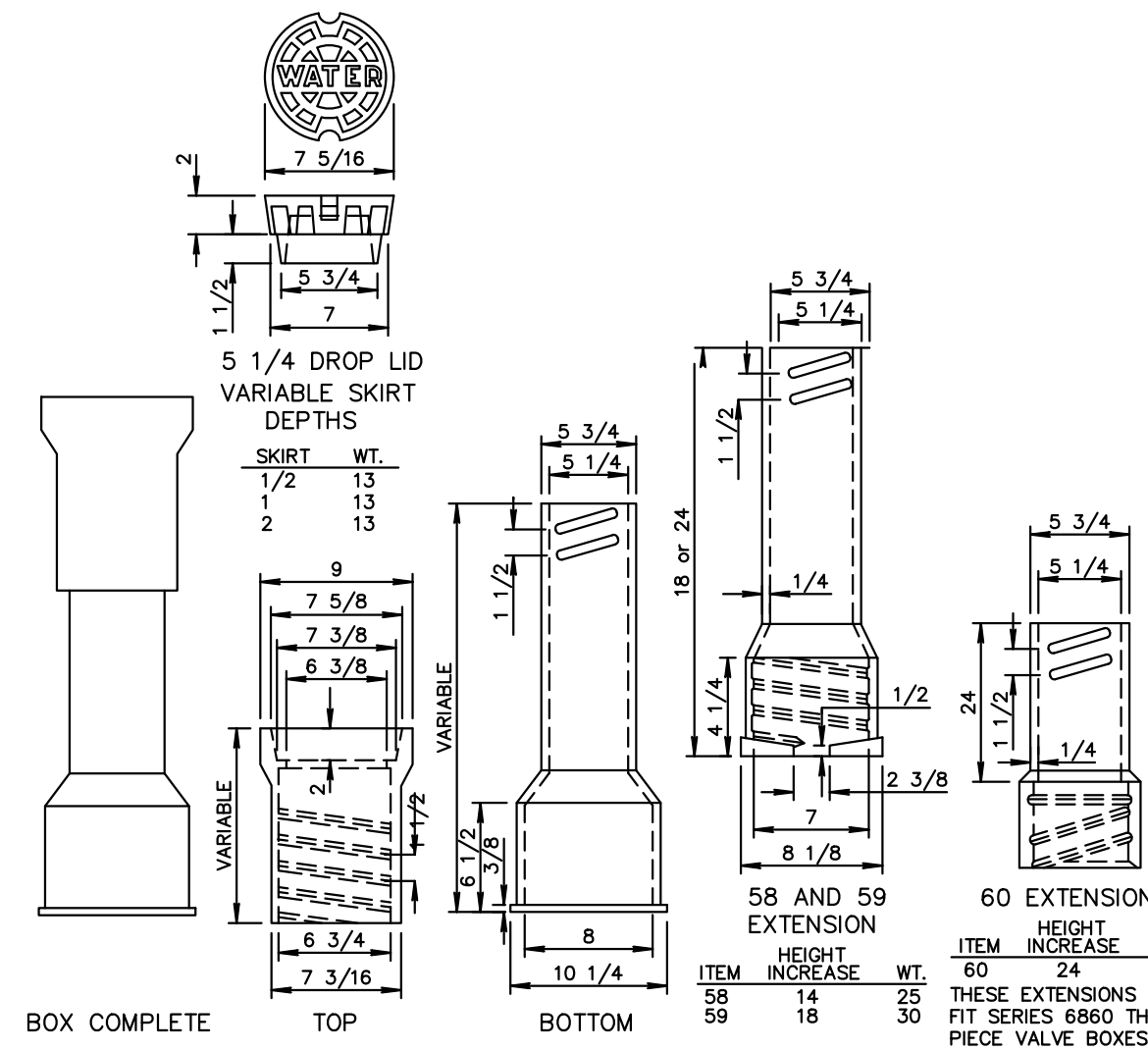

NOTE: LOCKING LIDS WILL NOT BE ACCEPTED

CAST IRON VALE BOXES, TWO - PIECE PW 3.2
NOT TO SCALE

NOTES:

1. UNSUITABLE IN-SITU MATERIALS SUCH AS MUCK, DEBRIS AND LARGE ROCKS SHALL BE REMOVED; BEDDING MATERIAL AND BACKFILL CONSISTING OF WASHED AND GRADED LIMEROCK 3/8" - 7/8" SIZING.
2. THE PIPE AND/OR STRUCTURE SHALL BE FULLY SUPPORTED FOR ITS ENTIRE LENGTH WITH APPROPRIATE COMPACTION UNDER THE PIPE HAUNCHES.
3. THE PIPE AND/OR STRUCTURE SHALL BE PLACED IN A DRY TRENCH.
4. BACKFILL SHALL BE FREE OF UNSUITABLE MATERIAL SUCH AS LARGE ROCK, MUCK, AND DEBRIS.
5. COMPACT BACKFILL TO 98% DENSITY UNDER PAVEMENT AND TO 95% DENSITY ELSEWHERE. (AASHTO T-180)
6. COMPACTION AND DENSITY TESTS SHALL BE COMPLETED DURING BACKFILL OPERATIONS, CONTRACTORS NOT FOLLOWING THIS PROCEDURE, FOR WHATEVER REASONS, SHALL BE REQUIRED TO RE-EXCAVATE THE AREA IN QUESTION, DOWN TO THE BEDDING MATERIAL, THEN BACKFILL FOLLOWING THE ABOVE PROCEDURES.

SAW CUT

12"

SEE TYP. SECTION FOR NEW BASE AND ASPHALT.

EXIST. ASPHALT TO BE REMOVED.

EXISTING ASPHALT & BASE

NEW CONSTRUCTION PAVEMENT JOINT

NOTE:

THIS METHOD OF PAVEMENT JOINT SHALL BE USED FOR ANY APPLICATION OR CONSTRUCTION WHERE PROPOSED PAVEMENT AND BASE WILL BE CONNECTED TO EXISTING PAVEMENT AND BASE.

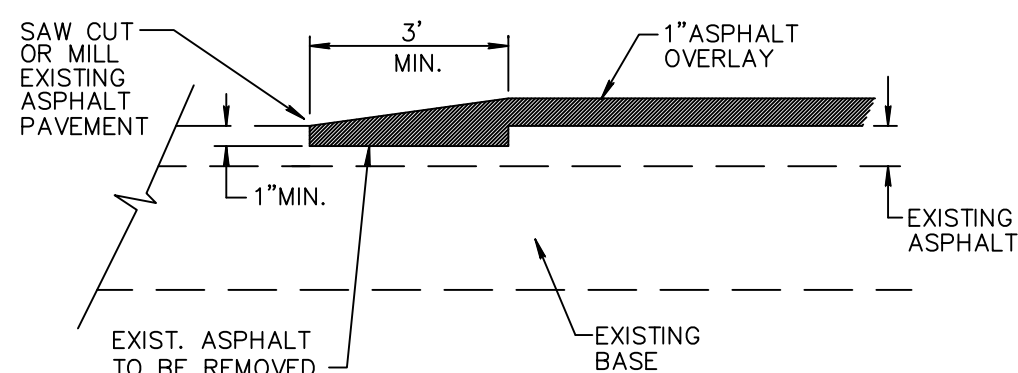

NEW OVERLAY PAVEMENT JOINT

NOTE:

THIS METHOD OF PAVEMENT JOINT SHALL BE USED FOR ANY APPLICATION OR CONSTRUCTION WHERE PROPOSED PAVEMENT WILL BE CONNECTED TO EXISTING PAVEMENT.

PAVEMENT JOINT DETAIL RT 7.1
NOT TO SCALE

Diagram illustrating the cross-section of a road surface and subgrade, showing the existing structure and the proposed resurfacing work.

EXIST. STANDARD DUTY ASPHALT TO BE RESURFACED $\frac{3}{4}"$ NOT TO SCALE

NOTE: CONTRACTOR SHALL MILL AND RESURFACE EXISTING ASPHALT IN THE AREA SHOWN. IF THE EXISTING ASPHALT PAVEMENT SECTION IS LESS THAN THE MILLING DEPTH OR THE UNDERLYING PAVEMENT IS IN POOR CONDITION (EXCESSIVE CRACKING OR PEELING UP WHILE MILLING), CONTRACTOR SHALL EITHER FULLY REMOVE THE ASPHALT PAVEMENT OR SEAL IT USING APPROVED METHOD.

ASPHALTIC CONCRETE PAVEMENT SECTION
NOT TO SCALE

ONE 3/4" LIFT OF SP-9.5 ASPHALTIC CONCRETE MIX OVER ONE 1 1/2" LIFT OF SP-12.5 ASPHALTIC CONCRETE MIX WITH RC-70 PRIME @ 0.10 GAL/SY AND TACK COAT AT 0.05 GAL/S

LIMEROCK BASE (MIN. LBR 100) (COMPACTED TO 98% MAX. DRY DENSITY ASTM D 1557)

STABILIZED SUBGRADE (MIN. LBR 40) (COMPACTED TO 98% MAX. DRY DENSITY ASTM D 1557)

2" MIN

8" MIN

12" MIN

ASPHALTIC CONCRETE PAVEMENT SECTION
NOT TO SCALE

DELRAY

CITY OF DELRAY BEACH UTILITY
SERVICES STANDARD DETAIL

K-H

KIMLEY-HORN AND
ASSOCIATES DETAIL

PLANS ARE IN NAVD 1988 DATUM
CONVERSION EQUATION IS BELOW:
(NAVD 1988) + 1.53' = (NGVD 1929)

Always call 811 two full business days before you dig to have underground utilities located and marked.

Sunshine811.com

ENGINEERING DETAILS

**COLLIER CAR
CLUB**
PREPARED FOR
DLR GROUP, INC.

SHEET NUMBER
C5.10

LICENSED PROFESSIONAL

JASON A. WEBBER, P.E.

FLORIDA LICENSE NUMBER
73962

DATE:

Kimley»»Horn

© 2019 KIMLEY-HORN AND ASSOCIATES, INC.
1615 S CONGRESS AVE, SUITE 201, DELRAY BEACH, FL 33445
PHONE: 561-330-2345 FAX: 561-863-8175
WWW.KIMLEY-HORN.COM CA 00000696

No.	
-----	--

REVISIONS

BY

1
2
3
4
5
6
7
8
9
10
11
12
13
14
15
16
17
18
19
20
21
22
23
24
25
26
27
28
29
30
31
32
33
34
35
36
37
38
39
40
41
42
43
44
45
46
47
48
49
50
51
52
53
54
55
56
57
58
59
60
61
62
63
64
65
66
67
68
69
70
71
72
73
74
75
76
77
78
79
80
81
82
83
84
85
86
87
88
89
90
91
92
93
94
95
96
97
98
99
100
101
102
103
104
105
106
107
108
109
110
111
112
113
114
115
116
117
118
119
120
121
122
123
124
125
126
127
128
129
130
131
132
133
134
135
136
137
138
139
140
141
142
143
144
145
146
147
148
149
150
151
152
153
154
155
156
157
158
159
160
161
162
163
164
165
166
167
168
169
170
171
172
173
174
175
176
177
178
179
180
181
182
183
184
185
186
187
188
189
190
191
192
193
194
195
196
197
198
199
200
201
202
203
204
205
206
207
208
209
210
211
212
213
214
215
216
217
218
219
220
221
222
223
224
225
226
227
228
229
230
231
232
233
234
235
236
237
238
239
240
241
242
243
244
245
246
247
248
249
250
251
252
253
254
255
256
257
258
259
260
261
262
263
264
265
266
267
268
269
270
271
272
273
274
275
276
277
278
279
280
281
282
283
284
285
286
287
288
289
290
291
292
293
294
295
296
297
298
299
300
301
302
303
304
305
306
307
308
309
310
311
312
313
314
315
316
317
318
319
320
321
322
323
324
325
326
327
328
329
330
331
332
333
334
335
336
337
338
339
340
341
342
343
344
345
346
347
348
349
350
351
352
353
354
355
356
357
358
359
360
361
362
363
364
365
366
367
368
369
370
371
372
373
374
375
376
377
378
379
380
381
382
383
384
385
386
387
388
389
390
391
392
393
394
395
396
397
398
399
400
401
402
403
404
405
406
407
408
409
410
411
412
413
414
415
416
417
418
419
420
421
422
423
424
425
426
427
428
429
430
431
432
433
434
435
436
437
438
439
440
441
442
443
444
445
446
447
448
449
450
451
452
453
454
455
456
457
458
459
460
461
462
463
464
465
466
467
468
469
470
471
472
473
474
475
476
477
478
479
480
481
482
483
484
485
486
487
488
489
490
491
492
493
494
495
496
497
498
499
500
501
502
503
504
505
506
507
508
509
510
511
512
513
514
515
516
517
518
519
520
521
522
523
524
525
526
527
528
529
530
531
532
533
534
535
536
537
538
539
540
541
542
543
544
545
546
547
548
549
550
551
552
553
554
555
556
557
558
559
560
561
562
563
564
565
566
567
568
569
570
571
572
573
574
575
576
577
578
579
580
581
582
583
584
585
586
587
588
589
590
591
592
593
594
595
596
597
598
599
600
601
602
603
604
605
606
607
608
609
610
611
612
613
614
615
616
617
618
619
620
621
622
623
624
625
626
627
628
629
630
631
632
633
634
635
636
637
638
639
640
641
642
643
644
645
646
647
648
649
650
651
652
653
654
655
656
657
658
659
660
661
662
663
664
665
666
667
668
669
670
671
672
673
674
675
676
677
678
679
680
681
682
683
684
685
686
687
688
689
690
691
692
693
694
695
696
697
698
699
700
701
702
703
704
705
706
707
708
709
710
711
712
713
714
715
716
717
718
719
720
721
722
723
724
725
726
727
728
729
730
731
732
733
734
735
736
737
738
739
740
741
742
743
744
745
746
747
748
749
750
751
752
753
754
755
756
757
758
759
760
761
762
763
764
765
766
767
768
769
770
771
772
773
774
775
776
777
778
779
780
781
782
783
784
785
786
787
788
789
790
791
792
793
794
795
796
797
798
799
800
801
802
803
804
805
806
807
808
809
810
811
812
813
814
815
816
817
818
819
820
821
822
823
824
825
826
827
828
829
830
831
832
833
834
835
836
837
838
839
840
84

PRESSURE PIPE NOTES:

1. THERE SHALL BE 30" MINIMUM COVER FROM FINISHED GRADE TO TOP OF PIPE. FOR PIPE SIZE 10" AND LARGER THERE SHALL BE 36" MINIMUM COVER.
- 2.a. DUCTILE IRON PIPE (DIP) FOR FORCE MAINS SHALL BE CLASS 350 EPOXY LINED IN ACCORDANCE WITH AWWA C550.
- 2.b. DUCTILE IRON PIPE (DIP) FOR WATER MAINS SHALL BE CLASS 350 IN ACCORDANCE WITH AWWA C151 (ANSI A21.51), AND SHALL HAVE AN INTERNAL LINING OF CEMENT MORTAR IN ACCORDANCE WITH AWWA C104/ A21.4.
3. C-900 PVC PRESSURE PIPE MAY BE USED IN LIEU OF DIP WATER MAIN METAL TAPE ABOVE C-900
4. ALL FITTINGS SHALL BE CLASS 350 DUCTILE IRON WITH MECHANICAL JOINTS AND EPOXY LINING.
5. WATER MAIN AND SEWAGE FORCE MAIN VALVES 12 INCHES AND SMALLER SHALL BE RESILIENT WEDGE GATE VALVES IN ACCORDANCE WITH AWWA C509. WATER MAIN VALVES LARGER THAN 12 INCHES SHALL BE BUTTERFLY VALVES IN ACCORDANCE WITH AWWA C504. SEWAGE FORCE MAIN VALVES LARGER THAN 12 INCHES SHALL BE RESILIENT WEDGE GATE VALVES IN ACCORDANCE WITH AWWA C515
6. ALL TRENCHING, PIPE-LAYING, BACKFILL, PRESSURE TESTING, AND DISINFECTION MUST COMPLY WITH CITY AND HEALTH DEPARTMENT STANDARDS.
7. WATER AND FORCE MAINS SHALL BE PIGGED, AS WELL AS, PRESSURE TESTED FOR A PERIOD OF NOT LESS THAN TWO HOURS AT 150 PSI IN ACCORDANCE WITH ANSI/AWWA C600 LATEST STANDARDS. ALLOWABLE LEAKAGE SHALL BE DETERMINED AS FOLLOWS:
$$L = \frac{(S)(D)(P)^{0.50}}{148,000} \times (50)$$

WHERE:

 - L = ALLOWABLE LEAKAGE (GALLONS PER HOUR)
 - S = PIPE LENGTH (FEET)
 - D = NOMINAL DIAMETER OF PIPE (INCHES)
 - P = AVERAGE TEST PRESSURE (PSI)
8. RESTRAINTS SHALL BE PROVIDED AT ALL FITTINGS AS SHOWN ON PP2.1
9. PRIOR TO ANY TESTING UNDER FUTURE PAVEMENT, ROCK SHALL BE FINISHED & PRIMED OR 1ST LIFT OF ASPHALT PLACED.
10. PIG SIZE SHALL BE PIPE DIA. PLUS 2" OR NEXT LARGER DIA.
11. NO PROPOSED STRUCTURES SHALL BE INSTALLED WITHIN A HORIZONTAL DISTANCE OF 10- FEET FROM ANY EXISTING OR PROPOSED WATER MAINS.
12. LINE STOPPED SHALL BE INSTALLED A MINIMUM OF 3 PIPE LENGTHS FROM LOCATION OF PIPE REMOVED OTHERWISE, PROVIDE NECESSARY JOIN RESTRAINTS

PRESSURE PIPE NOTES PP1.1
NOT TO SCALE

DELRAY

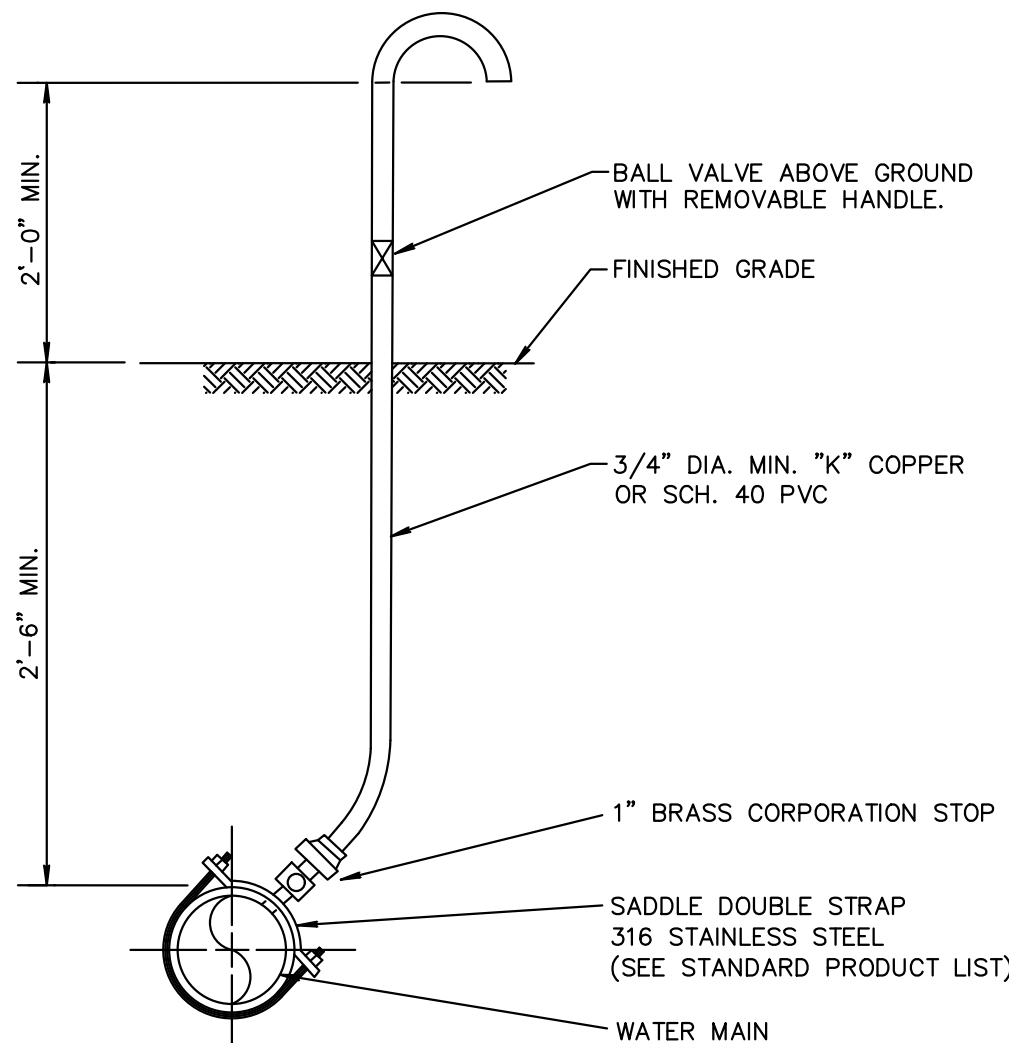

NOTES:

1. SAMPLE POINT SHOULD BE AT SERVICE LINE OR FIRE HYDRANT IF POSSIBLE.
2. IF SAMPLE POINT IS NOT AT SERVICE LINE OR FIRE HYDRANT, CORP. STOP SHALL BE SHUT OFF AT MAIN AND ALL TUBING SHALL BE REMOVED, AND CORP. STOP SHALL HAVE A BRASS PLUG OR CAP INSTALLED AFTER RELEASE OF WATER MAIN BY PALM BEACH COUNTY HEALTH DEPARTMENT.
3. IF AT ALL POSSIBLE SAMPLE POINT SHALL NOT BE LOCATED IN A TRAFFIC AREA.
4. SAMPLE POINTS SHALL KEEP RUNNING UNTIL HEALTH DEPT. RELEASE AND ALL MAIN LINE VALVES ARE OPENED.

TYPICAL SAMPLE POINT PW 7.1
NOT TO SCALE

DELRAY

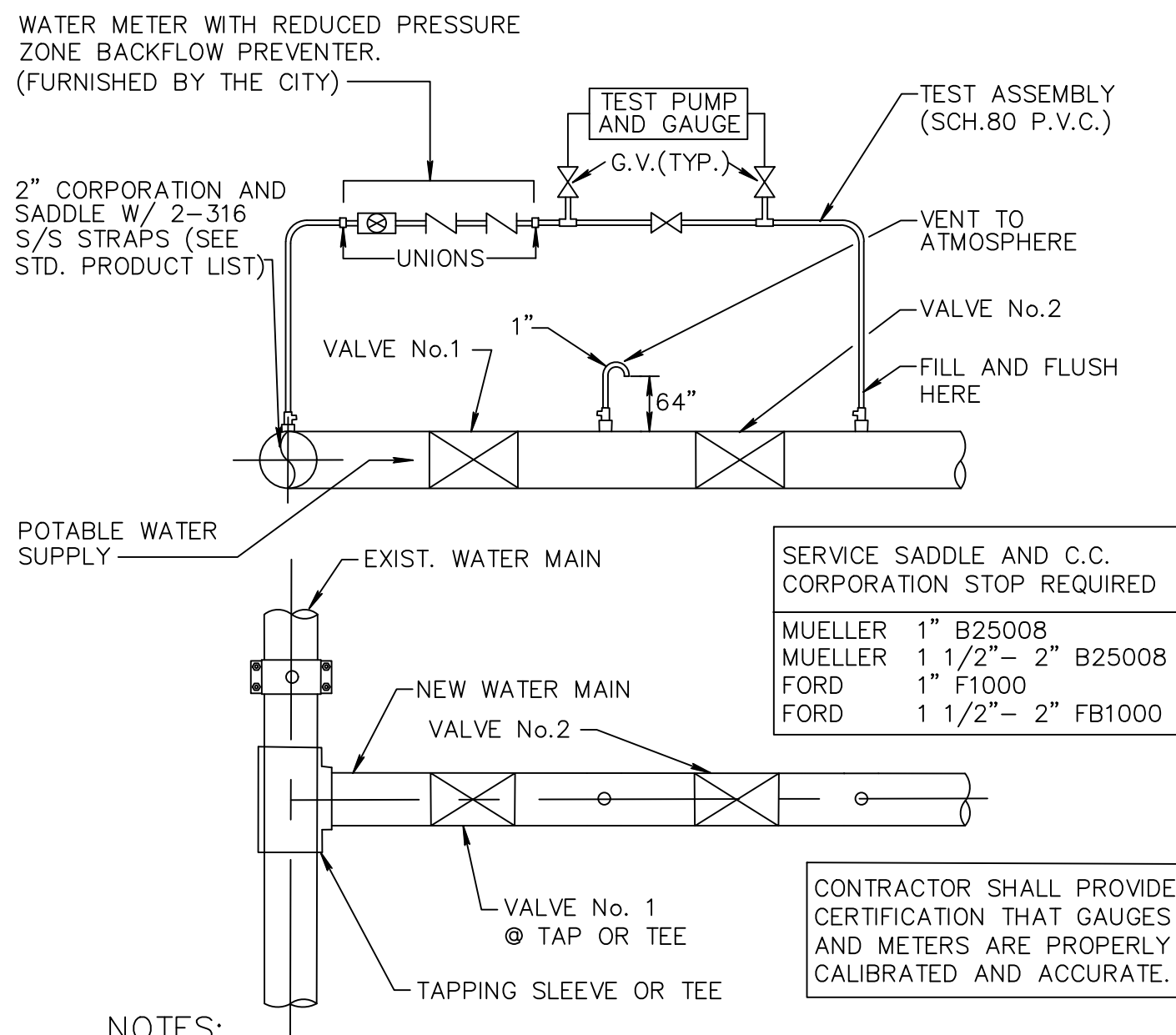

NOTES:

1. BOTH VALVES SHALL BE KEPT CLOSED UNTIL FILLING, FLUSHING, AND BACTERIOLOGICAL TESTING IS COMPLETED AND APPROVED.
2. GAUGE AND RISER TO BE REMOVED AFTER PRESSURE TEST.
3. CITY SHALL BE NOTIFIED BEFORE FILLING AND FLUSHING.
4. AFTER RELEASE FROM THE HEALTH DEPARTMENT, BOTH VALVES TO BE LEFT OPEN WITH VALVE BOX INSTALLED ON BOTH VALVES.
5. PRESSURE TEST PUMP MAY CONNECT TO SERVICE LINE, FIRE HYDRANTS OR BLOWOFF. NO EXTRA TAPS ARE PERMITTED SOLELY FOR TESTING PURPOSES UNLESS PRECEDING ARE NOT PRESENT IN TEST SECTION.
6. TAPPING SADDLE OR SLEEVE (PER CURRENT CITY PRODUCT LIST) IS REQUIRED ON EXISTING MAIN.
7. SETUP FOR ALL DOUBLE VALVE CONNECTIONS TO INCLUDE ATMOSPHERE VENTS AS SHOWN ABOVE.
8. OUTLET ON VENT TO ATMOSPHERE A MINIMUM 24" ABOVE EXISTING GRADE.

FILL & FLUSH DETAIL PW 1.1

DELRAY

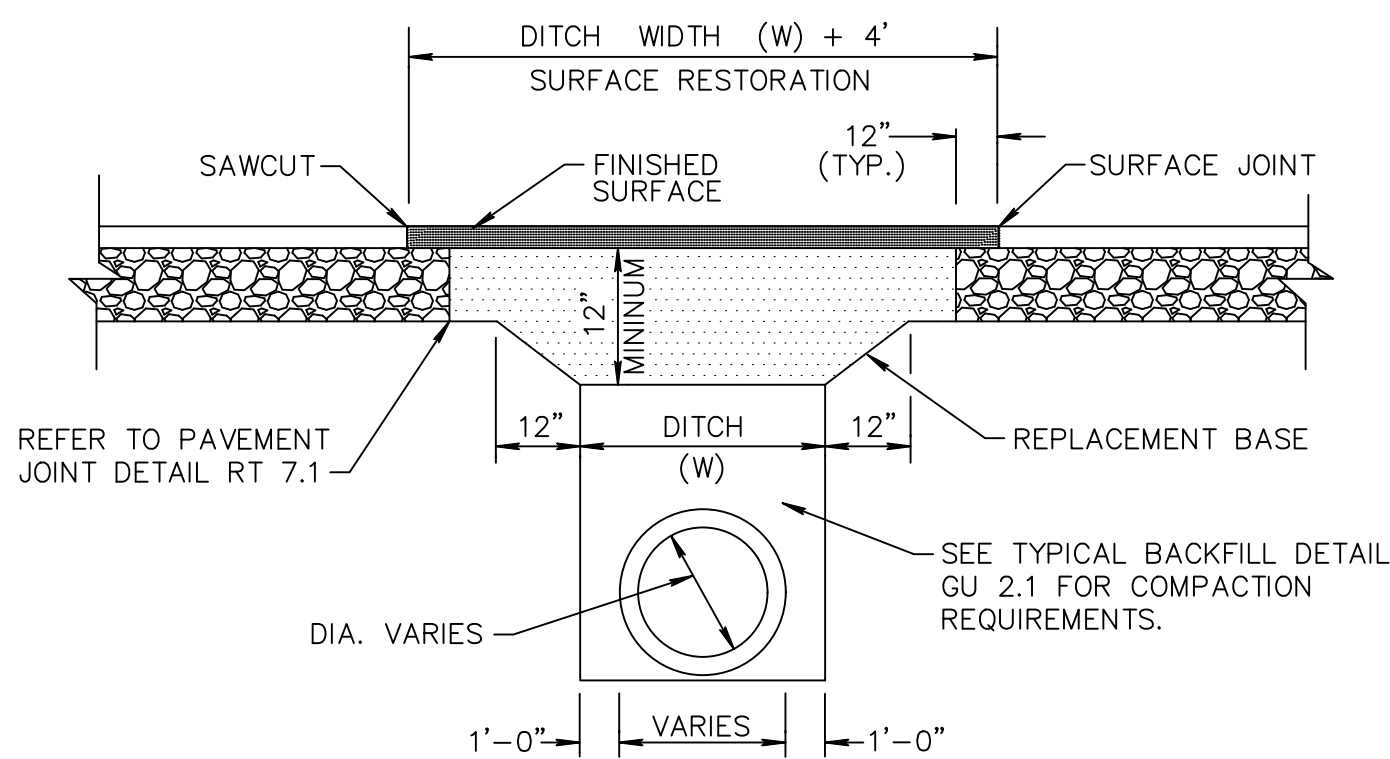

1. REPLACEMENT BASE TO BE AT MIN. 12" THICK.
- 2a. BASE MATERIAL SHALL BE PLACED IN TWO LIFTS AND EACH LIFT COMPACTED TO 98% MAXIMUM DENSITY PER AASHTO T-180 (MAX. LIFT THICKNESS = 6").
- 2b. 12" EXCAVATED FLOWABLE FILL MIN. 100 P.S.I. MAY BE USED IN LIEU OF 12" BASE.
3. ASPHALT CONCRETE PAVEMENT JOINTS SHALL BE MECHANICALLY SAWED.
4. ALL DISTURBED PAVEMENT MARKINGS SHALL BE RESTORED IN ACCORDANCE WITH CITY STANDARDS.
5. SURFACE MATERIAL SHALL BE F.D.O.T. TYPE S-I OR S-III ASPHALT CONC. (MIN. THICKNESS 1 1/2").
6. ANY PAVT. CUTS SHALL BE COLD PATCHED AT END OF EACH WORKING DAY TO FACILITATE UNHINDERED TRAFFIC FLOW.

PAVEMENT REPAIR DETAIL GU 1.1
NOT TO SCALE

DELRAY

DELRAY

CITY OF DELRAY BEACH UTILITY
SERVICES STANDARD DETAIL

K-H

KIMLEY-HORN AND
ASSOCIATES DETAIL

THE PRESENCE OF GROUNDWATER SHOULD BE ANTICIPATED. CONTRACTOR'S BID SHALL INCLUDE CONSIDERATION FOR ADDRESSING THIS ISSUE AND OBTAINING ALL NECESSARY PERMITS.

PLANS ARE IN NAVD 1988 DATUM
CONVERSION EQUATION IS BELOW:
(NAVD 1988) + 1.53' = (NGVD 1929)

Always call 811 two full business days before you dig to have underground utilities located and marked.

Sunshine811.com

ENGINEERING DETAILS

**COLLIER CAR
CLUB**
PREPARED FOR
DLR GROUP, INC.

DELRAY BEACH FLORIDA

JASON A. WEBBER, P.E.

FLORIDA LICENSE NUMBER

NOTE:

Kimley»»Horn

© 2019 KIMLEY-HORN AND ASSOCIATES, INC.
615 S CONGRESS AVE, SUITE 201, DELRAY BEACH, FL 33445
PHONE: 561-330-2345 FAX: 561-863-8175
WWW.KIMLEY-HORN.COM CA 00000696

No.

REVISIONS

DATE _____

3Y

Plotted By: Y. Yomai Sheet Set: COLLIER CAR CLUB Layout: C7.00 VEHICLE MOVEMENT PLAN February 18, 2019 12:55:55pm K:\Used civil\146876001 - ccs delay beach CADD\plansheets\C7.00 Vehicle Movement Drives.dwg
This document, together with the concepts and designs presented herein, is intended only for the specific purpose and client for which it was prepared. Reuse of and improper reliance on this document without written authorization and adaptation by Kimley-Horn and Associates, Inc. shall be without liability to Kimley-Horn and Associates, Inc.

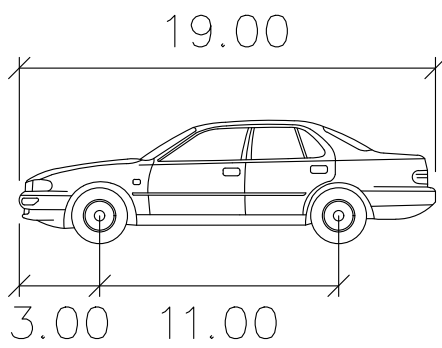
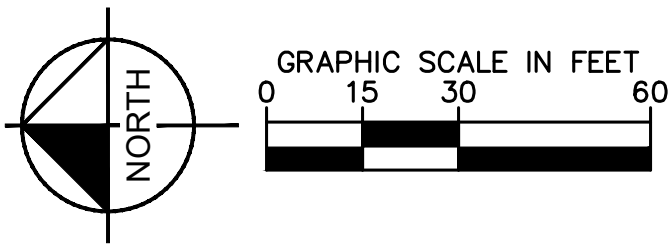
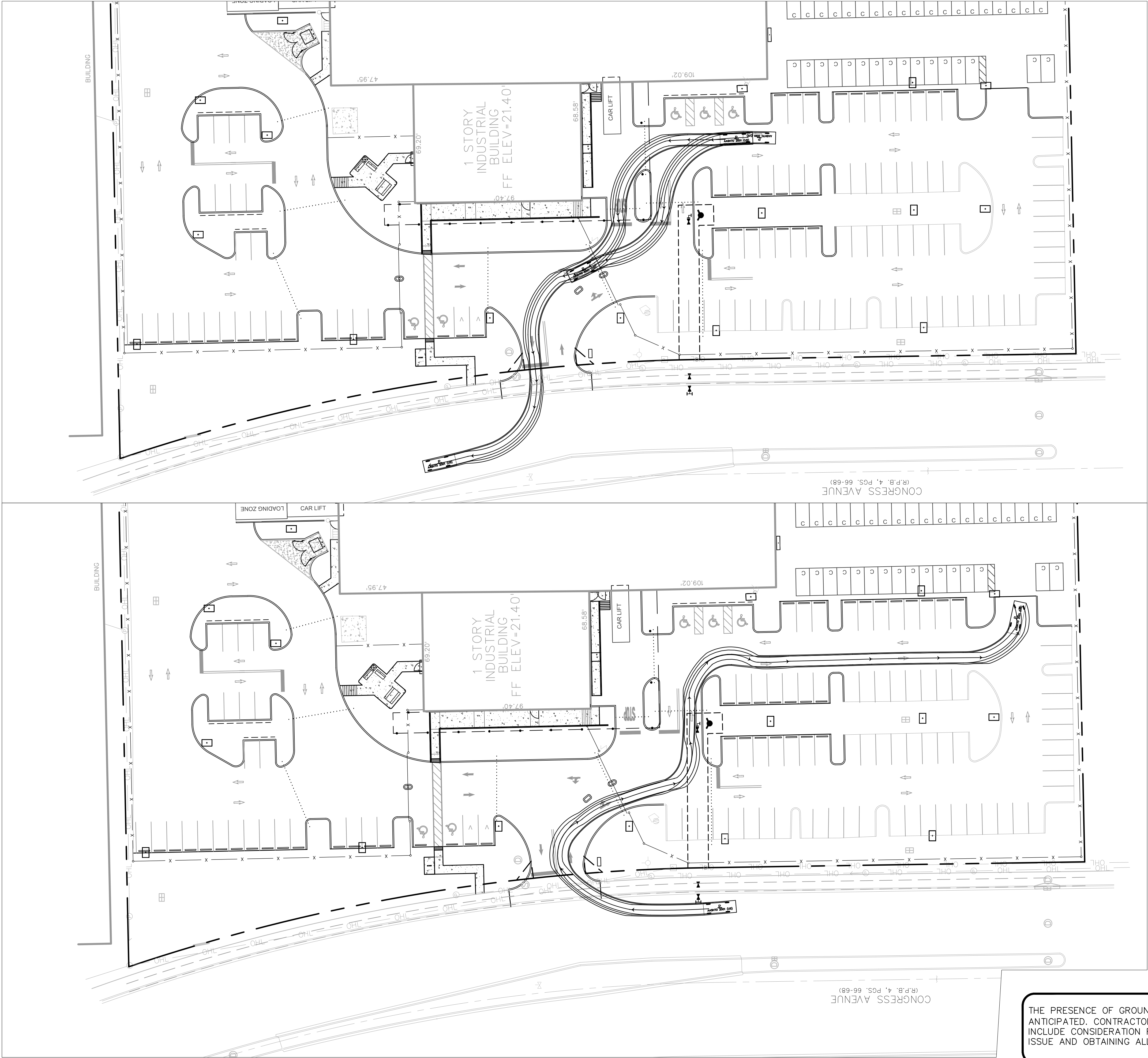

P
Width : 7.00 feet
Track : 6.00
Lock to Lock Time : 6.0
Steering Angle : 31.6

THE PRESENCE OF GROUNDWATER SHOULD BE ANTICIPATED. CONTRACTOR'S BID SHALL INCLUDE CONSIDERATION FOR ADDRESSING THIS ISSUE AND OBTAINING ALL NECESSARY PERMITS.

PLANS ARE IN NAVD 1988 DATUM
CONVERSION EQUATION IS BELOW:
(NAVD 1988) + 1.53' = (NGVD 1929)

Always call 811 two full business days before you dig to have underground utilities located and marked.



COLLIER CAR CLUB
PREPARED FOR
DLR GROUP, INC.

VEHICLE MOVEMENT PLAN
- PASSENGER CAR

KHA PROJECT 146876001
DATE FEB 2019
SCALE AS SHOWN
DESIGNED BY YXY
DRAWN BY YXY
CHECKED BY JAW
DATE ---

LICENSED PROFESSIONAL
JASON A. WEBBER, P.E.
FLORIDA LICENSE NUMBER 73962

Kimley»Horn
© 2019 KIMLEY-HORN AND ASSOCIATES, INC.
1815 S COCONUTS BLVD., SUITE 200, DELRAY BEACH, FL 33445
PHONE: 561-330-2345 FAX: 561-863-8175
WWW.KIMLEY-HORN.COM CA 00000696

No.	REVISIONS	DATE	BY

SHEET NUMBER
C7.00

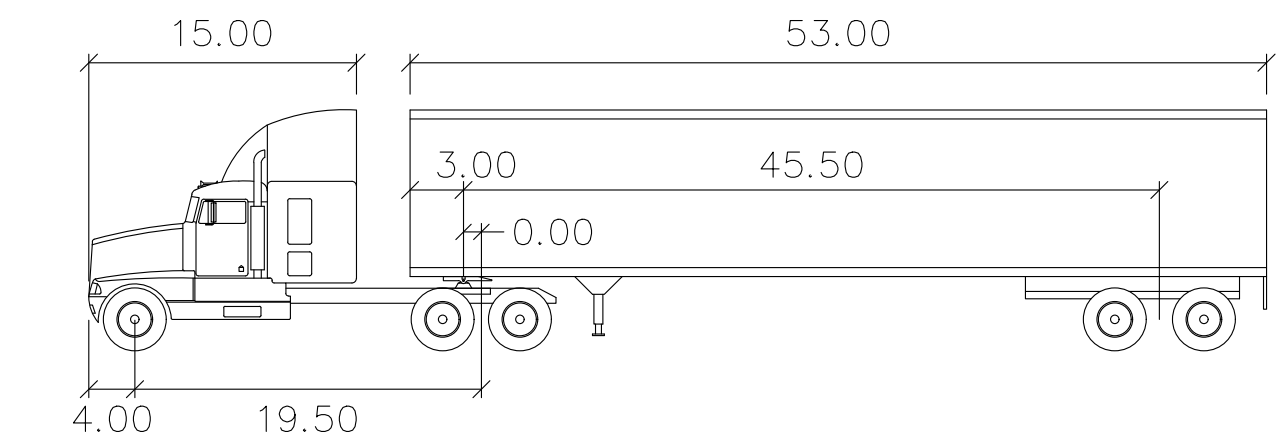
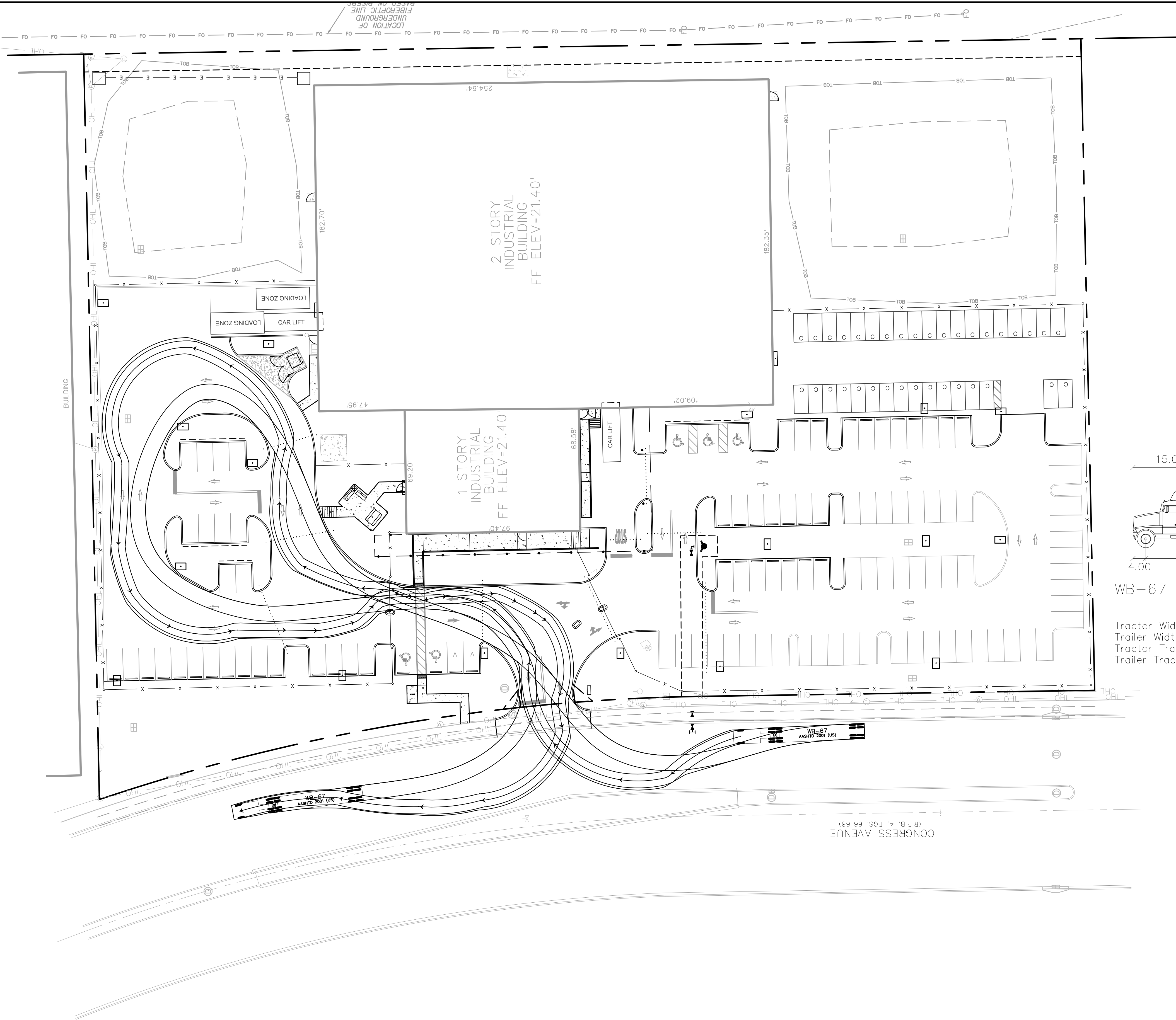

WB-67

Tractor Width	: 8.00	Lock to Lock Time	: 6.0
Trailer Width	: 8.50	Steering Angle	: 28.4
Tractor Track	: 8.00	Articulating Angle	: 75.0
Trailer Track	: 8.50		

PLANS ARE IN NAVD 1988 DATUM
CONVERSION EQUATION IS BELOW:
(NAVD 1988) + 1.53' = (NGVD 1929)

Always call 811 two full business days before you dig to have underground utilities located and marked.

THE PRESENCE OF GROUNDWATER SHOULD BE ANTICIPATED. CONTRACTOR'S BID SHALL INCLUDE CONSIDERATION FOR ADDRESSING THIS ISSUE AND OBTAINING ALL NECESSARY PERMITS.



**COLLIER CAR
CLUB**
PREPARED FOR
DLR GROUP, INC.

VEHICLE MOVEMENT PLAN - LARGE TRUCK

KHA PROJECT 148876001	LICENSED PROFESSIONAL
DATE FEB 2019	JASON A. WEBBER, P.E.
SCALE AS SHOWN	FLORIDA LICENSE NUMBER 73962
DESIGNED BY YXY	DATE: ---
DRAWN BY YXY	
CHECKED BY JAW	

Kimley»»Horn

© 2019 KIMLEY-HORN AND ASSOCIATES, INC.
1615 S CONGRESS AVE, SUITE 201, DELRAY BEACH, FL 33445
PHONE: 561-330-2345 FAX: 561-863-8175
WWW.KIMLEY-HORN.COM CA 00000696

[illegible]

