

27'-9"

1'-1" PIZZA • PASTA ELISABETTA'S CARNE • VINO 7"

FACELIT CHANNEL LETTER LAYOUT SCALE: 3/8" = 1'-0"

1.08' X 27.75' = 29.97 SQ.FT.

Option #2

FABRICATE & INSTALL ONE (1) SET OF FACELIT CHANNEL LETTERS ON FRONT ELEVATION.

LETTERS OF ALUMINUM CONSTRUCTION INTERNALLY ILLUMINATED W/ WHITE L.E.D. STRIP MODULES.

"ELISABETTA'S" RETURNS & TRIM CAP EDGE FINISHED GOLD ACRYLIC POLYURETHANE W/ WHITE ACRYLIC FACES & TRANSLUCENT TEAL VINYL OVERLAY.

SECONDARY COPY RETURNS & TRIM CAP EDGE FINISHED GOLD ACRYLIC POLYURETHANE W/ WHITE ACRYLIC FACES & TRANSLUCENT RED VINYL OVERLAY.

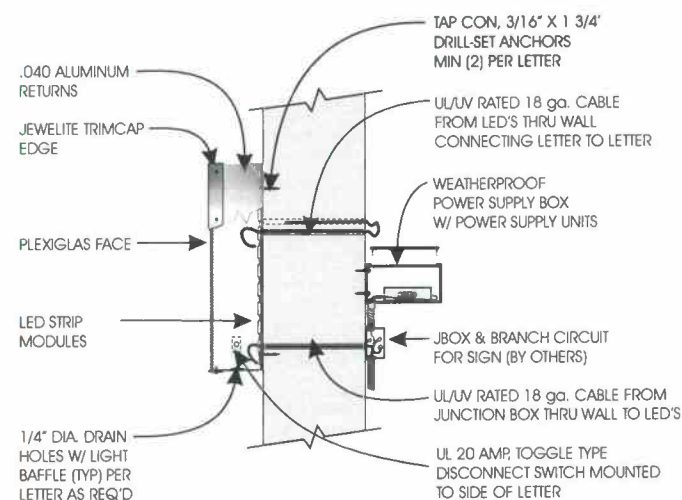
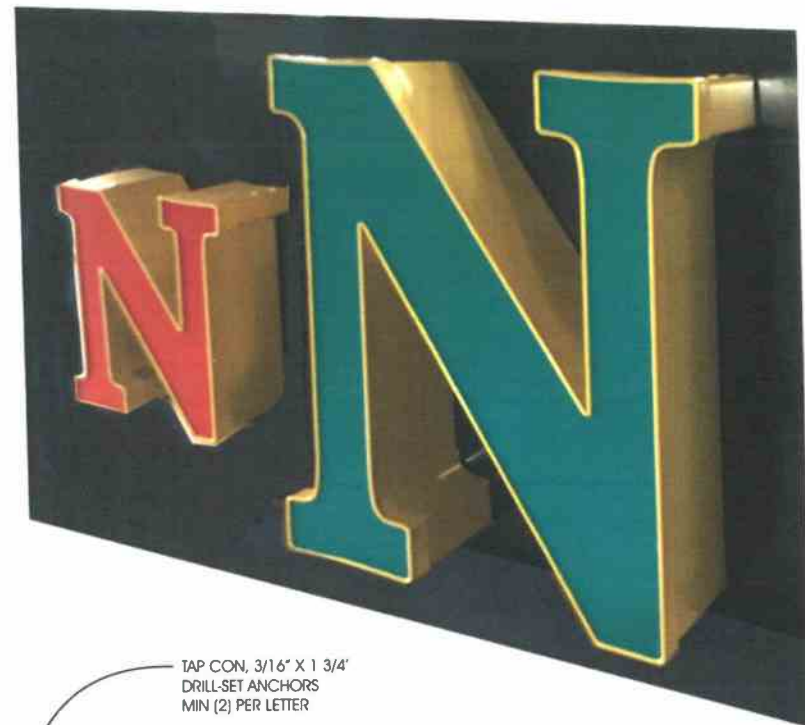

SECTION TYPICAL N.T.S.

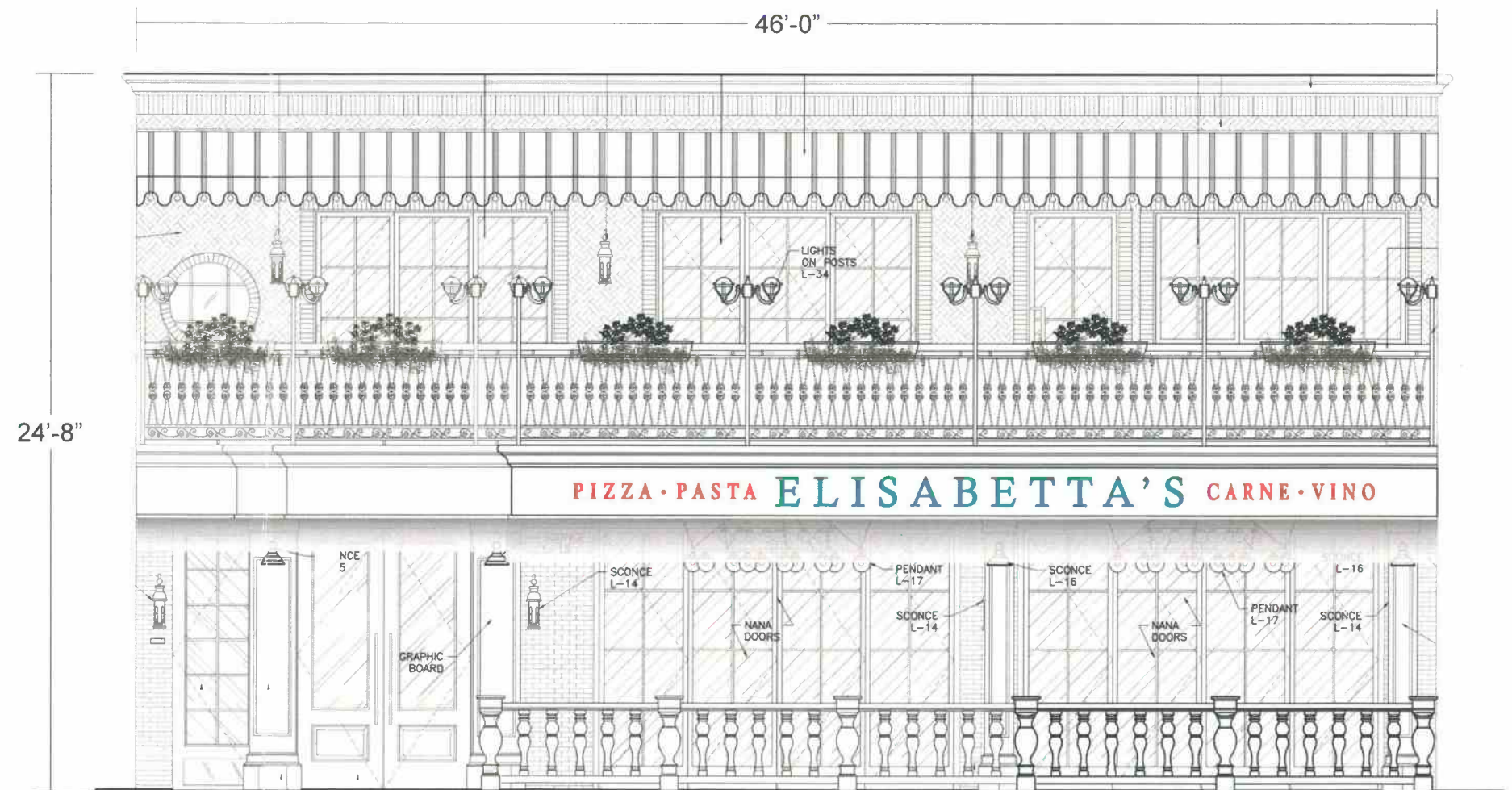

FRONT ELEVATION SCALE: 3/16" = 1'-0"

PALM BEACH: (561) 802-4242 MARTIN: (561) 340-4865 BROWARD: (954) 764-2042

**FERRIN  
SIGNS**

DESIGN PROPOSAL

CLIENT: ELISABETTA'S  
LOCATION: DELRAY BEACH, FL.  
DESIGN #1218019-3A-FACELIT  
DATE: 2/25/19  
SALES: R. LASHLELLS  
DESIGNER: C. COOPER  
SCALE: AS NOTED DISK: DRAW 2018

DATE:

REVISIONS

COLOR SPECIFICATIONS

**NOTICE TO CUSTOMER**

ALL VOLTAGE PRESUMED TO BE 120 VOLT, UNLESS SPECIFIED OTHERWISE.  
NOTE: SIGNS TO WITHSTAND 160 MPH FOR CAT. 1 STRUCTURES. 55 LBS. PER SQ. FT. AS PER ASCE 7-10 REQUIREMENTS.  
DESIGN BASED UPON 180 MPH. 3 SECOND GUST DESIGN WIND SPEED PER FBC 2010 EXPOSURE C.

FERRIN will endeavor to match colors where specified, we cannot guarantee exact matches due to varying compatibility of materials used. Final dimensions may vary from those shown within this drawing. An exact scaled drawing will be provided upon your request.

CLIENT APPROVAL BY: \_\_\_\_\_  
DATE: \_\_\_\_\_