



Development Services Department

BOARD ACTION REPORT – APPEALABLE ITEM

Project Name: Gunther Volvo
Project Location: 2201 N. Federal Hwy
Request: Master Sign Program
PCN: 12-43-46-16-N9-001-0000
Board: Site Plan Review and Appearance Board
Meeting Date: March 13, 2019

Board Action:

Approved (6-0 Linda Purdo absent)

Project Description:

The subject property is located on the east side of North Federal Highway, south of Gulfstream Boulevard; a small portion of the property abuts the Place Au Soliel neighborhood located within the Town of Gulfstream. The 4.79-acre property is zoned AC (Automotive Commercial) with a GC (General Commercial) Future Land Use Map (FLUM) designation. The property is also located within the North Federal Highway overlay area.

The west elevation which faces Federal Hwy and will function as the front of the building will have three flat wall signs and the monument. The first sign reads Gunther Delray Beach and is illuminated translucent white acrylic face panels 1'8" x 23'311/16" for a total of 38.60 SF. The second sign reads Volvo and is illuminated translucent acrylic face panels 1'8" x 12'10 1/16" for a total of 21.30 SF. The "service" sign is illuminated wall mounted letters, white faces and is 1' x 4' 8 1/16" for a total of 4.66 SF. The monument sign is setback 10 ft from the property line, 14 feet overall height with a sign area of 52 square feet. The sign on the north elevation reads Volvo and is illuminated translucent acrylic face panels 1'8" x 12'10 1/16" for a total of 21.30 SF there is an identical "Volvo" sign on the south elevation.

Board Comments:

N/A

Public Comments:

N/A

Associated Actions:

N/A

Next Action: The SPRAB action is final unless appealed by the City Commission.



SITE PLAN REVIEW AND APPEARANCE BOARD STAFF REPORT

DEVELOPMENT SERVICES DEPARTMENT

100 NW 1ST AVENUE, DELRAY BEACH, FLORIDA 33444

PLANNING & ZONING DIVISION: (561) 243-7040 • BUILDING DIVISION: (561) 243-7200

SITE PLAN REVIEW AND APPEARANCE BOARD

Meeting: March 13, 2019

File No.: (2019-119)

Application Type: Master Sign Program

General Data:

Agent: McNeil Signs, Inc

Owner: Gunther Motor Co.

Location: 2201 N. Federal Hwy

PCN: 12-43-46-16-N9-001-0000

Property Size: 1.59 Acres

FLUM: GC (General Commercial)

Zoning: AC (Automotive Commercial)

Adjacent Zoning:

- AC (North)
- GC (West)
- GC (South)
- RS-P (Residential Single-Town of Gulfstream)

Existing Land Use: Car Dealership



Item before the Board:

The action before the Board is for the approval of a Master Sign Program for Gunther Volvo.

Recommendation

Move approval of the Master Sign Program for (2019-119) Gunther Volvo located at 2201 N. Federal Hwy., based upon positive findings to LDR Section 4.6.7(F)(2)(b).

Background:

The subject property is located on the east side of North Federal Highway, south of Gulfstream Boulevard; a small portion of the property abuts the Place Au Soliel neighborhood located within the Town of Gulfstream. The 4.79-acre property is zoned AC (Automotive Commercial) with a GC (General Commercial) Future Land Use Map (FLUM) designation. The property is also located within the North Federal Highway overlay area.

At its meeting of April 26, 2017, the Site Plan Review and Appearance Board approved a Class V Site Plan (2017-009), Landscape Plan, and Architectural Elevations for Gunther Volvo for the construction of a 31,035 square foot Showroom/Service building, and a three-level parking garage located at 2201 N. Federal Highway.

Now before the board is a Master sign Program to accommodate signage on the new showroom/service building.

Attached is the proposed program.

The west elevation which faces Federal Hwy and will function as the front of the building will have three flat wall signs and the monument. The first sign reads Gunther Delray Beach and is illuminated translucent white acrylic face panels 1'8" x 23'311/16" for a total of 38.60 SF. The second sign reads Volvo and is illuminated translucent acrylic face panels 1'8" x 12'10 1/16" for a total of 21.30 SF. The "service" sign is illuminated wall mounted letters, white faces and is 1' x 4' 8 1/16" for a total of 4.66 SF. The monument sign is setback 10 ft from the property line, 14 feet overall height with a sign area of 52 square feet. The sign on the north elevation reads Volvo and is illuminated translucent acrylic face panels 1'8" x 12'10 1/16" for a total of 21.30 SF there is an identical "Volvo" sign on the south elevation.

Project Planner:

Jennifer Buce, Assistant Planner;
buce@mydelraybeach.com,
561-243-7138

Review Dates:

March 13, 2019

Attachments:

1. Sign Attachments



Master Sign Analysis

LDR SECTION 4.6.7(F)((2)(b) Master Sign Program

A Master Sign Program is to be used when the development of a project is of such a scale or character that the normal application of the design and/or aesthetic standards of Subsections (D) and (E), respectfully, will not result in an effective sign program and signing more permissive than said standards is necessary. Approval of a Master Sign Program may include the automatic granting of waivers and or adjustments to the provisions of Subsections (D) and (E) provided the intent of the sign code is maintained and the character of the community and neighborhood is not diminished.

The Master Sign Program allows for the automatic granting of waivers and or adjustments to the provisions of Subsection (D) an (E) provided the intent of the sign code is maintained and the character of the community and neighborhood is not diminished. The signs on the north and south elevation do not face a dedicated street frontage and therefore would not be allowed without the approval of the Master Sign Program. In addition, three flat wall signs are proposed on the east elevation, which would also not be permitted without a Master Sign Program. Historically, car dealerships have several wall signs on the front of the building as multiple names could be associated with the main company as well as directory signage for their service area. The building is 250 FT long and can accommodate signage as it would look disproportionate with only one sign on the building. All the proposed signs meet the code for size and will be in harmony with the neighborhood as it will not intrude on any residential areas.

Given the review provided above, Staff recommends approval of the Master Sign Program for Gunther Volvo.

Alternative Actions

- A. Continue with direction
- B. Move approval of the Master Sign Program (2019-118) for **2201 N. Federal Hwy** based upon positive findings to LDR Section 4.6.7(F)(2)(b).
- C. Move denial of the Master Sign Program (2019-118) for **2201 N. Federal Hwy** based upon failure to make positive finding to LDR Section 4.6.7(F)(2)(b).



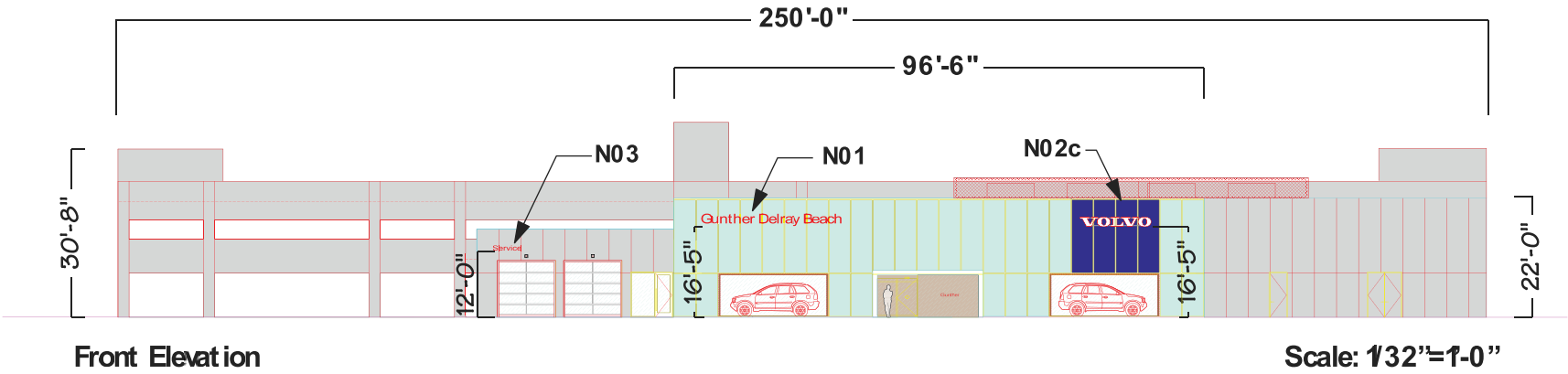
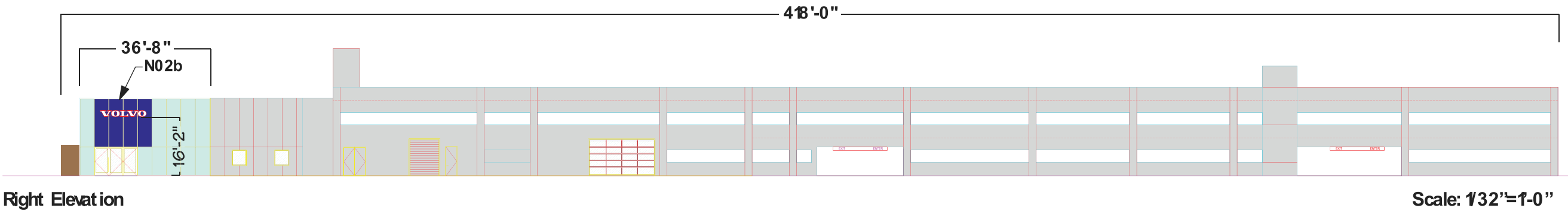
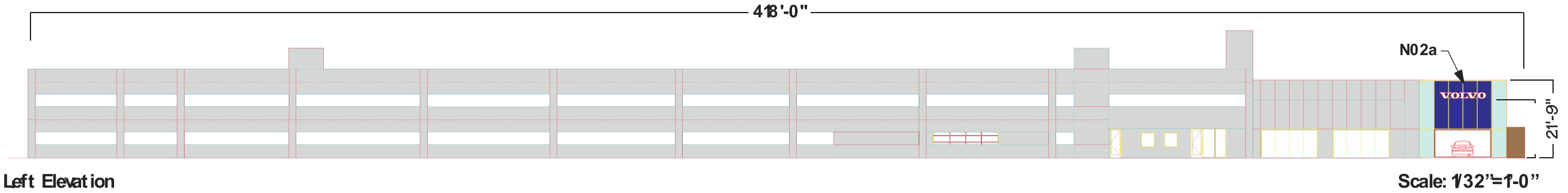

Location: Gunther Volvo Cars Delray Beach 2201 North Federal Highway Delray Beach, FL 33483
Site ID:
Date: 02/06/19

AGI Rep: J.C.
Drawn by: GLH
Scale: As Noted
Date Revised:

This document is the sole property of AGI. All design, manufacturing, reproduction, use and sale rights regarding the same are expressly forbidden. It is submitted under a confidential relationship, for a special purpose, and the recipient, by accepting this document assumes custody and agrees that this document will not be copied or reproduced in whole or in part, nor its contents revealed in any manner or to any person except for the purpose for which it was tendered, nor any special features peculiar to this design be incorporated in other projects

Drawings are the exclusive property of AGI. Any unauthorized use or duplication is not permitted.



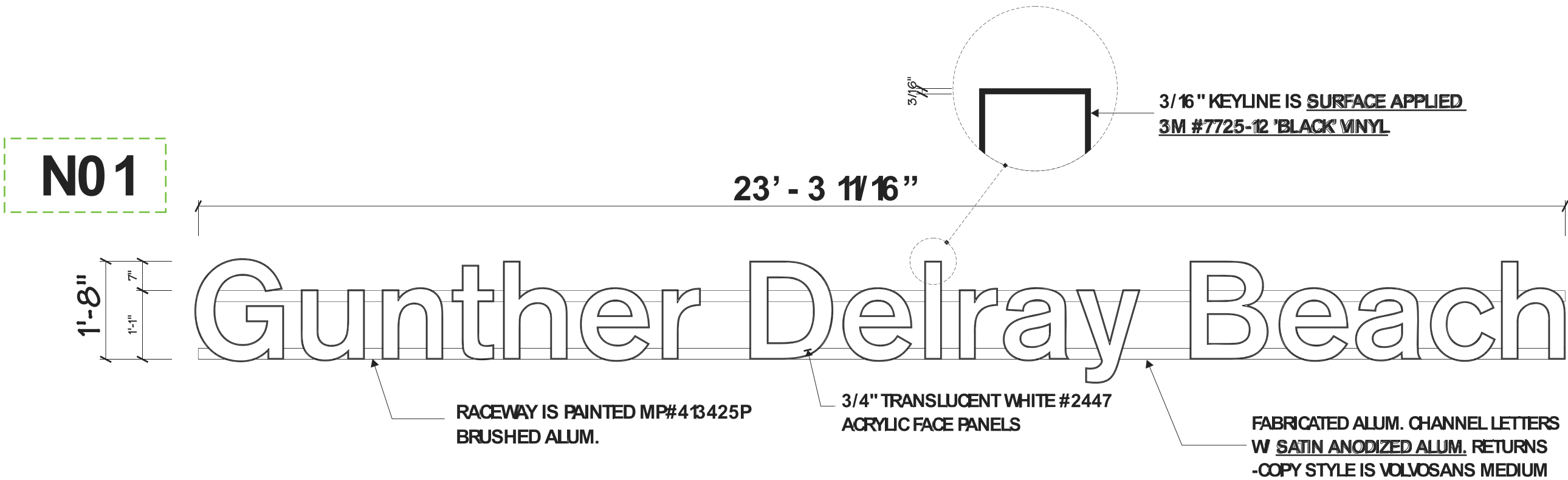
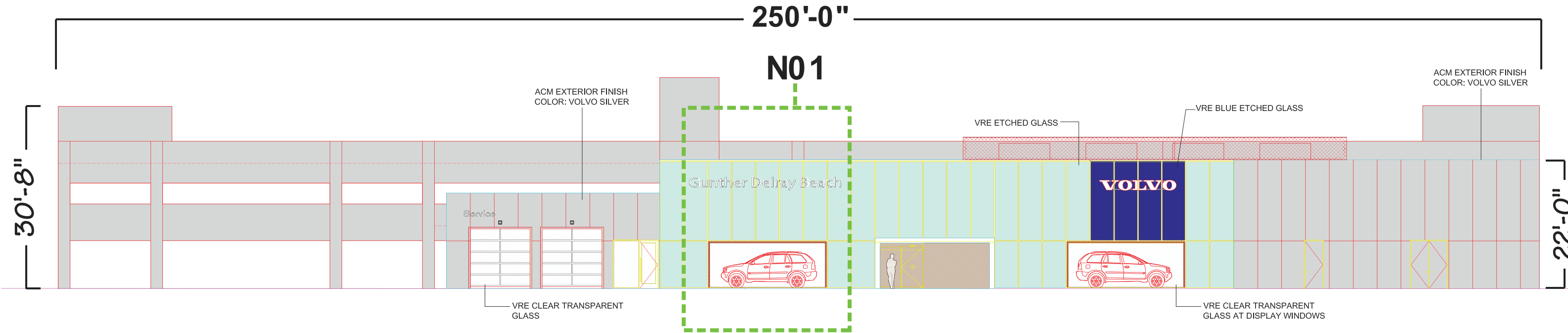

20" Anytown Letters (per letter) White faces with 3/16" black vinyl
keyline, Illuminated. Rail Mounted. To Read Gunther Delray Beach



Location: Gunther Volvo Cars Delray Beach 2201 North Federal Highway Delray Beach, FL 33483
Site ID:
Date: 02/06/19

AGI Rep: J.C.
Drawn by: GLH
Scale: As Noted
Date Revised:

This document is the sole property of AGI. All design, manufacturing, reproduction, use and sale rights regarding the same are expressly forbidden. It is submitted under a confidential relationship, for a special purpose, and the recipient, by accepting this document assumes custody and agrees that this document will not be copied or reproduced in whole or in part, nor its contents revealed in any manner or to any person except for the purpose for which it was tendered, nor any special features peculiar to this design be incorporated in other projects

Drawings are the exclusive property of AGI. Any unauthorized use or duplication is not permitted.



2655 International Fkwy., Virginia Beach, VA 23452
PHONE (757) 427-1900 - Fax (757) 430-1297
www.AGISgn.com

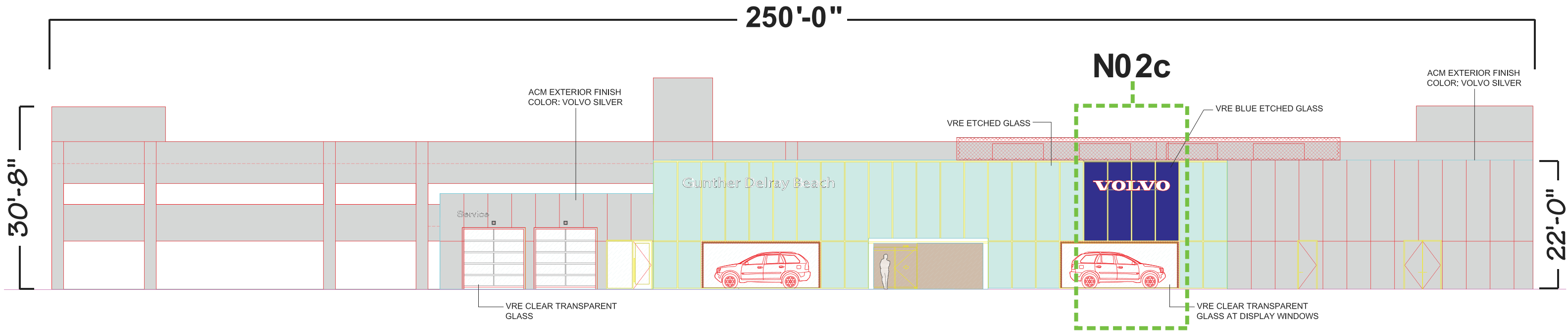

N02c

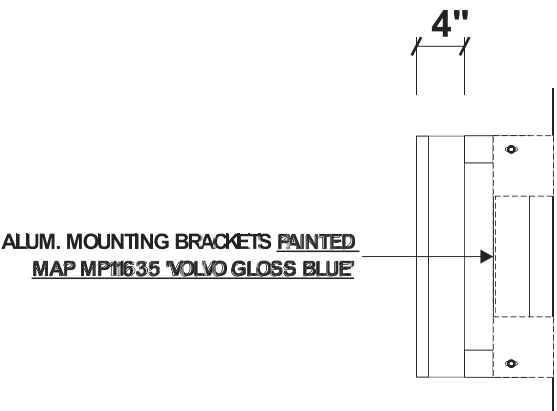
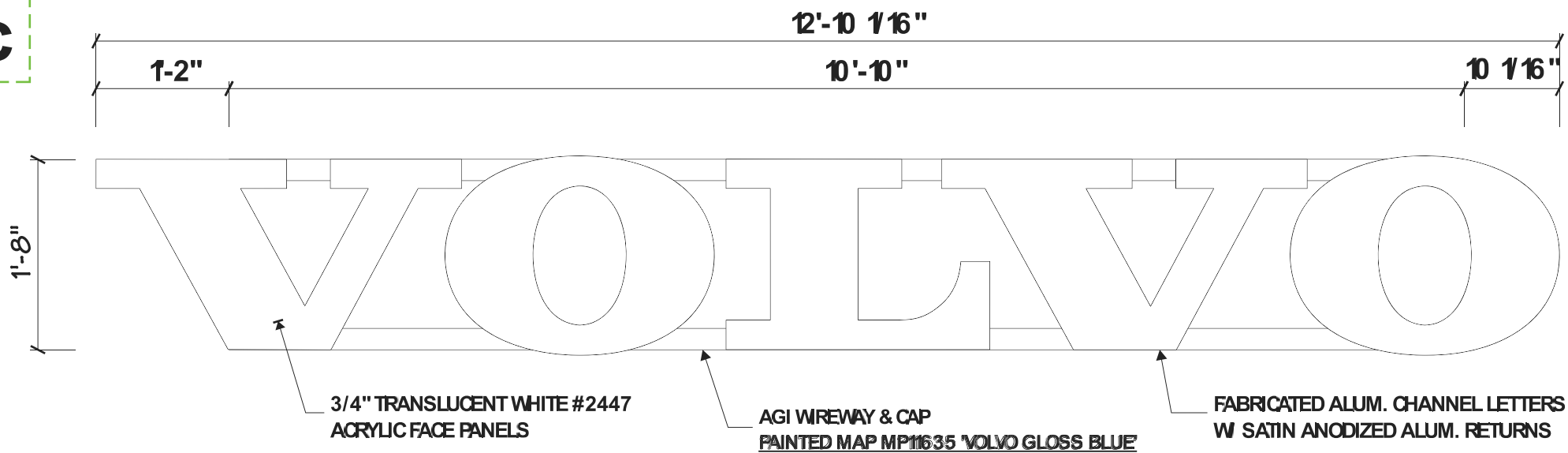

20" Wordmark letters reading "VOLVO", white faces, illuminated, rail mounted.



Location: Gunther Volvo Cars Delray Beach 2201 North Federal Highway Delray Beach, FL 33483
Site ID:
Date: 02/06/19

AGI Rep: J.C.
Drawn by: GLH
Scale: As Noted
Date Revised:

This document is the sole property of AGI. All design, manufacturing, reproduction, use and sale rights regarding the same are expressly forbidden. It is submitted under a confidential relationship, for a special purpose, and the recipient, by accepting this document assumes custody and agrees that this document will not be copied or reproduced in whole or in part, nor its contents revealed in any manner or to any person except for the purpose for which it was tendered, nor any special features peculiar to this design be incorporated in other projects.

Drawings are the exclusive property of AGI. Any unauthorized use or duplication is not permitted.



2655 International Fkwy., Virginia Beach, VA 23452
PHONE (757) 427-1900 - Fax (757) 430-1297
www.AGISgn.com

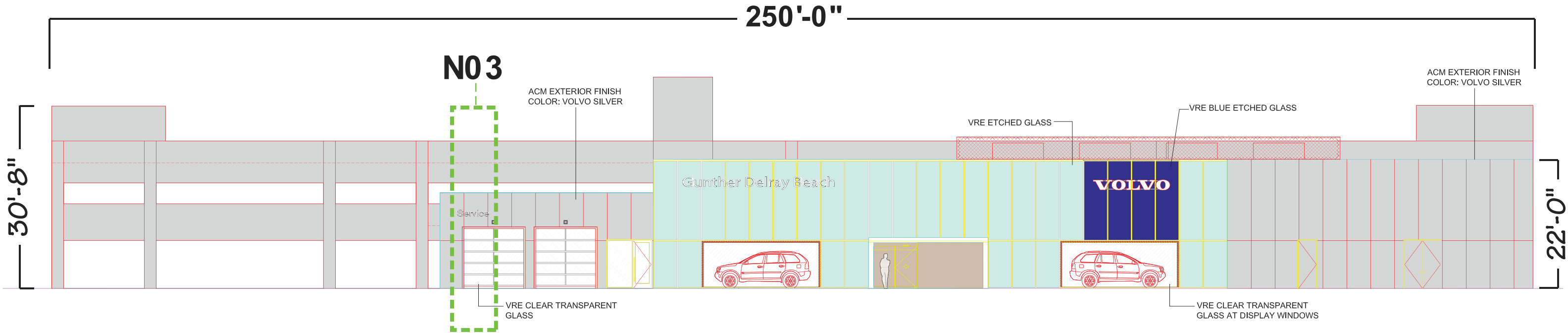

N03

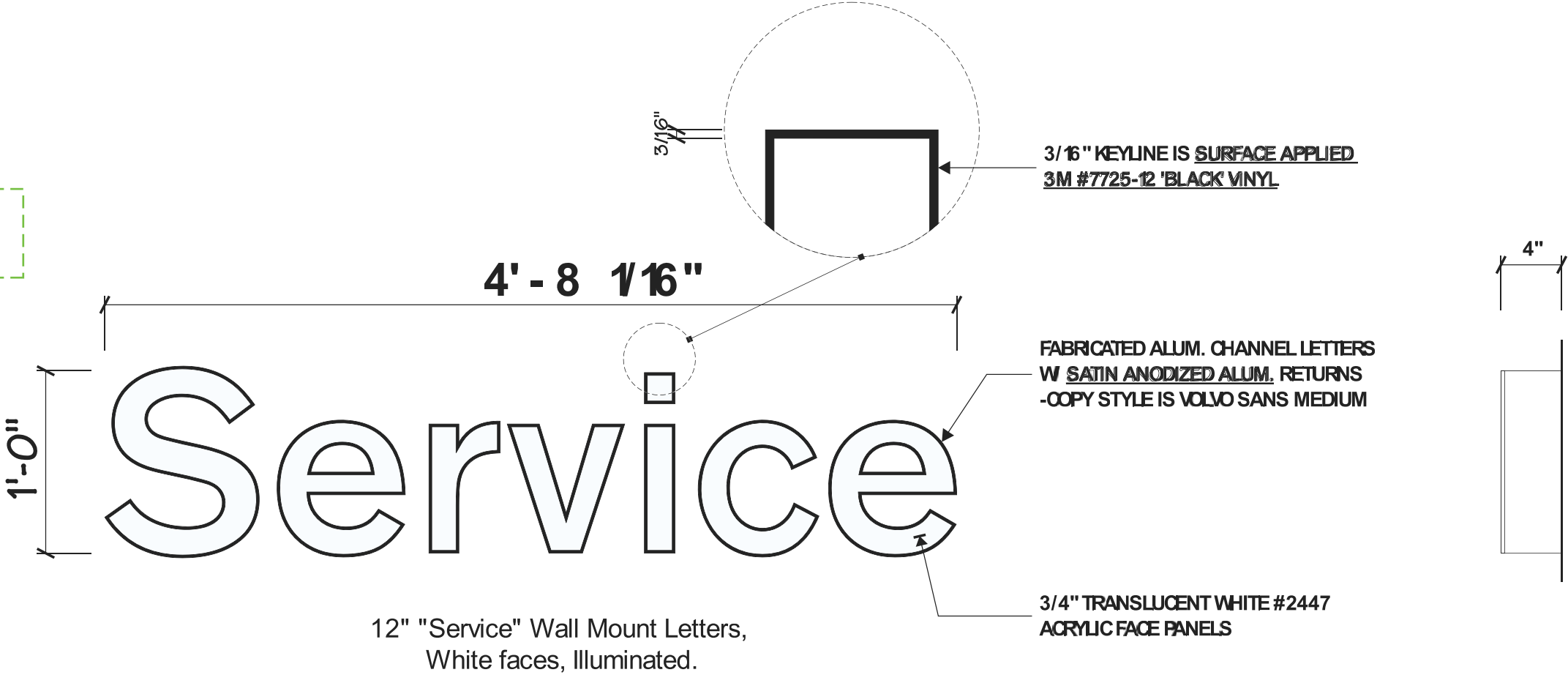

Location: Gunther Volvo Cars Delray Beach 2201 North Federal Highway Delray Beach, FL 33483
Site ID:
Date: 02/06/19

AGI Rep: J.C.
Drawn by: GLH
Scale: As Noted
Date Revised:

This document is the sole property of AGI. All design, manufacturing, reproduction, use and sale rights regarding the same are expressly forbidden. It is submitted under a confidential relationship, for a special purpose, and the recipient, by accepting this document assumes custody and agrees that this document will not be copied or reproduced in whole or in part, nor its contents revealed in any manner or to any person except for the purpose for which it was tendered, nor any special features peculiar to this design be incorporated in other projects

Drawings are the exclusive property of AGI. Any unauthorized use or duplication is not permitted.



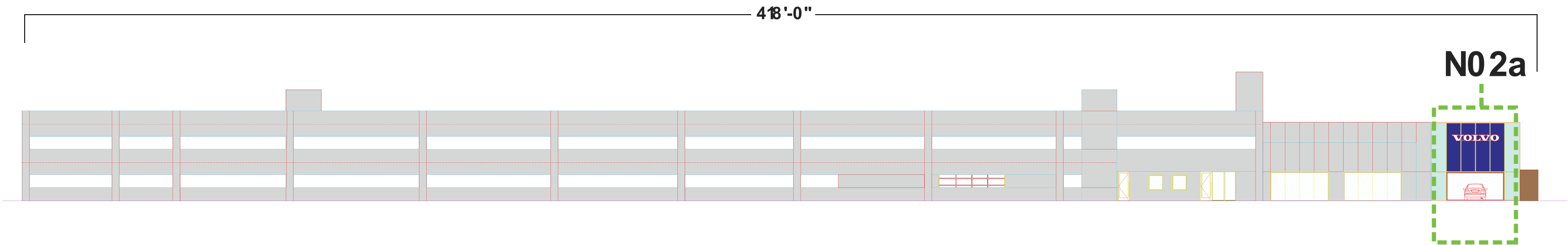

N02a

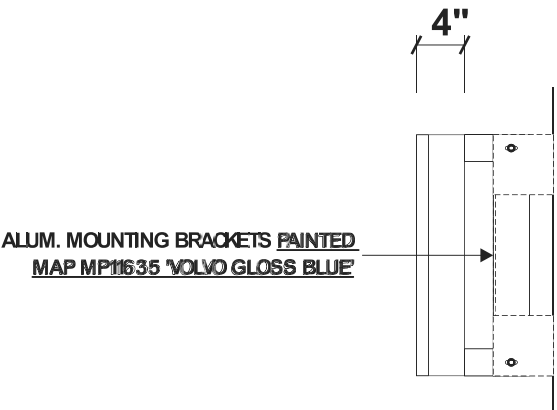
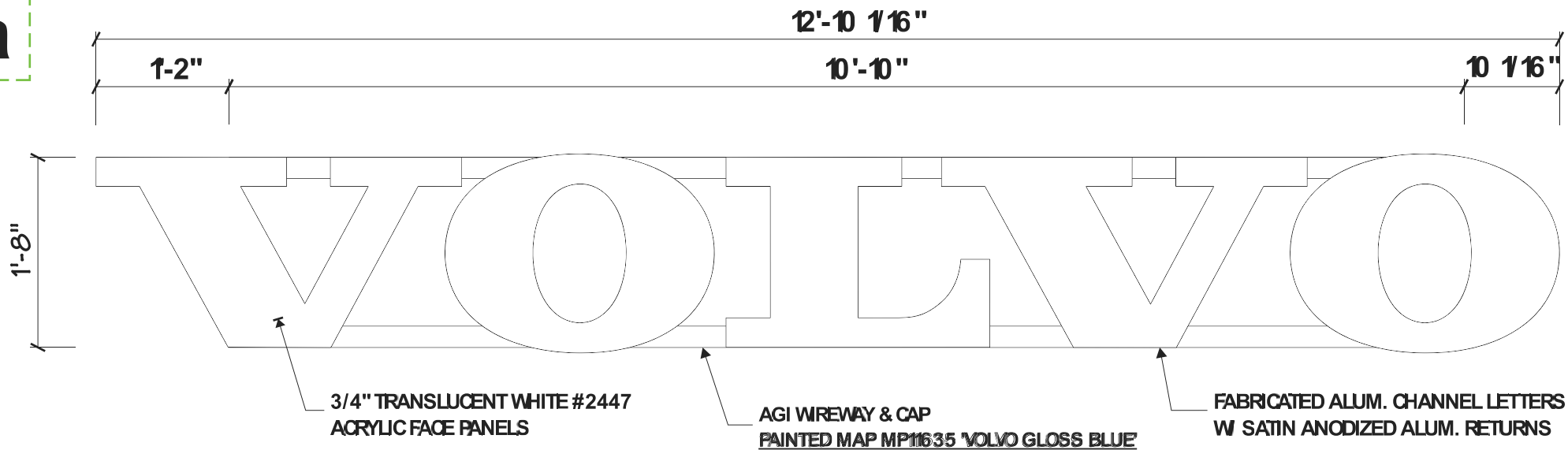

20" Wordmark letters reading "VOLVO", white faces, illuminated, rail mounted.



	Location: Gunther Volvo Cars Delray Beach 2201 North Federal Highway Delray Beach, FL 33483		AGI Rep: J.C.	
	Site ID:		Drawn by: GLH	
	Date: 02/06/19		Scale: As Noted	
			Date Revised:	

This document is the sole property of AGI. All design, manufacturing, reproduction, use and sale rights regarding the same are expressly forbidden. It is submitted under a confidential relationship, for a special purpose, and the recipient, by accepting this document assumes custody and agrees that this document will not be copied or reproduced in whole or in part, nor its contents revealed in any manner or to any person except for the purpose for which it was tendered, nor any special features peculiar to this design be incorporated in other projects

Drawings are the exclusive property of AGI. Any unauthorized use or duplication is not permitted.



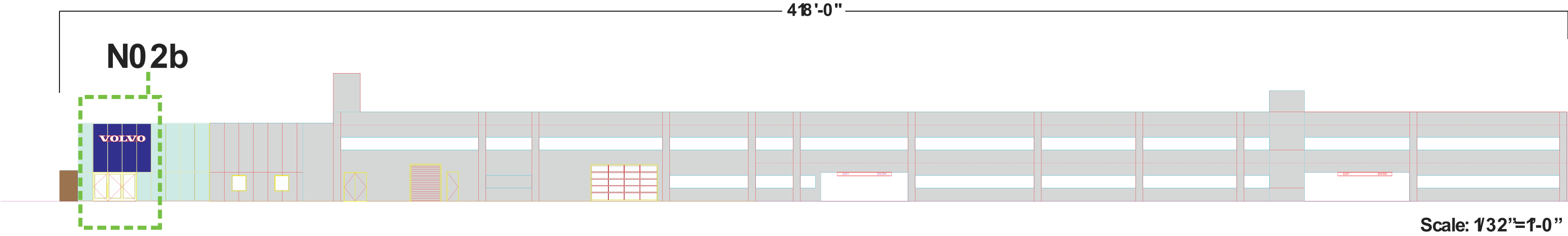

Scale: 1/32"=1'-0"

N02b

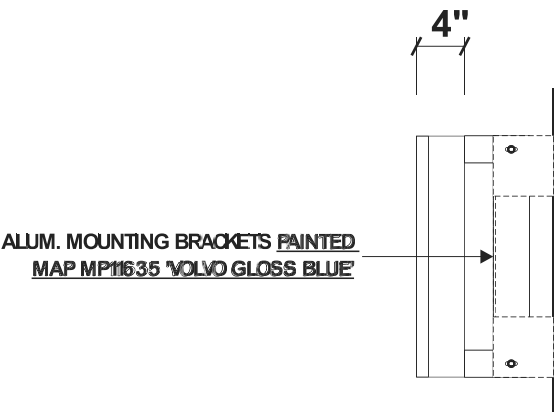
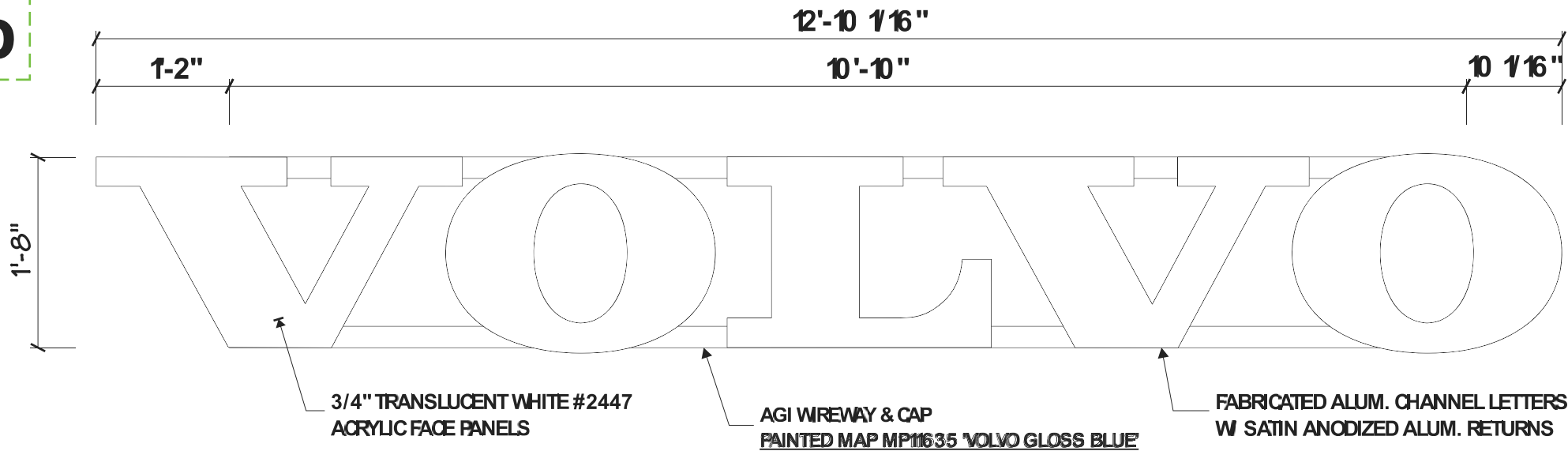

20" Wordmark letters reading "VOLVO", white faces, illuminated, rail mounted.



Location: Gunther Volvo Cars Delray Beach 2201 North Federal Highway Delray Beach, FL 33483
Site ID:
Date: 02/06/19

AGI Rep: J.C.
Drawn by: GLH
Scale: As Noted
Date Revised:

This document is the sole property of AGI. All design, manufacturing, reproduction, use and sale rights regarding the same are expressly forbidden. It is submitted under a confidential relationship, for a special purpose, and the recipient, by accepting this document assumes custody and agrees that this document will not be copied or reproduced in whole or in part, nor its contents revealed in any manner or to any person except for the purpose for which it was tendered, nor any special features peculiar to this design be incorporated in other projects

Drawings are the exclusive property of AGI. Any unauthorized use or duplication is not permitted.



2655 International Fkwy., Virginia Beach, VA 23452
PHONE (757) 427-1900 - Fax (757) 430-1297
www.AGISgn.com

