

# BOUNDARY SURVEY

DORSON WAY

60' R/W (IMPROVED)



SCALE  
1"=25'

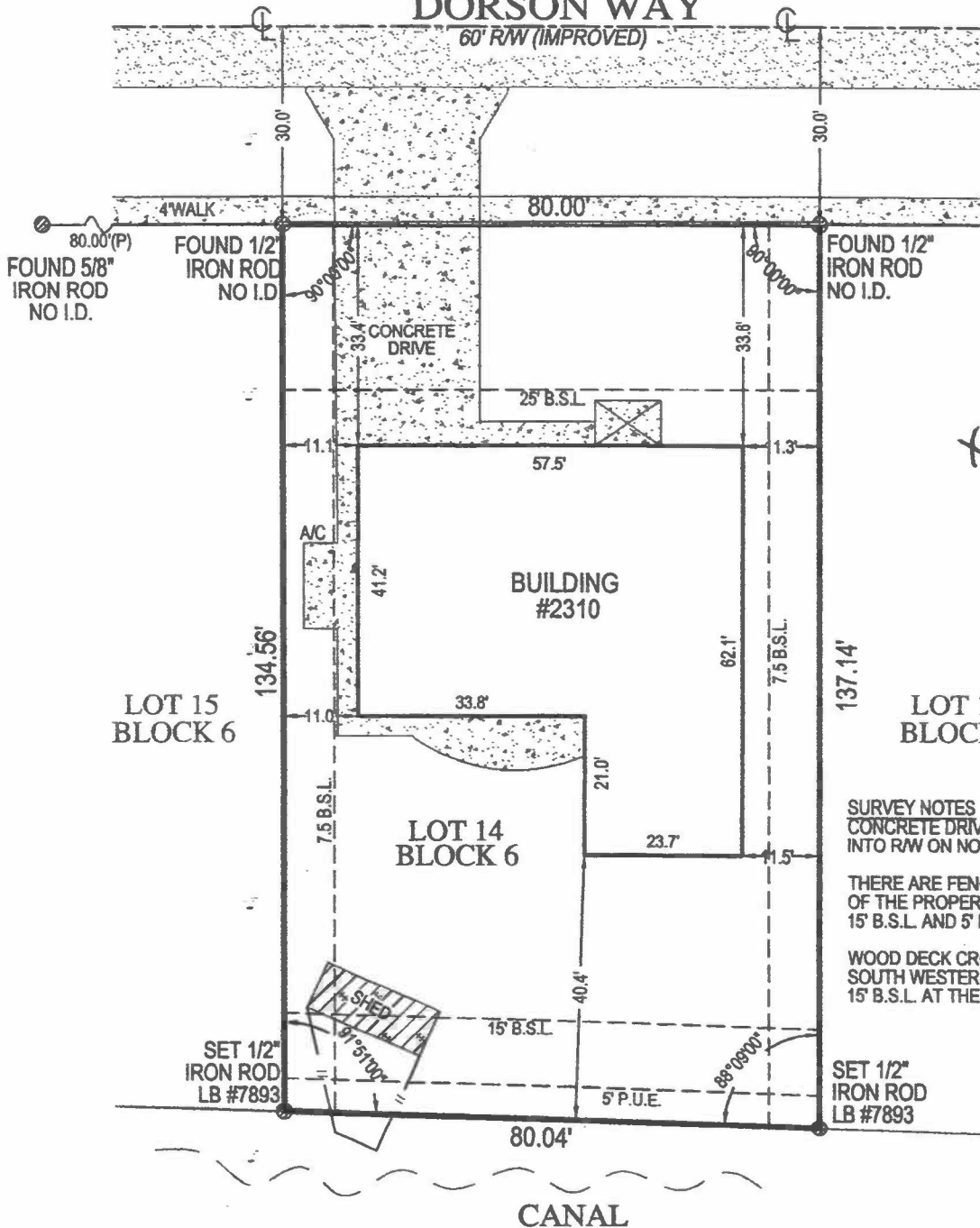

**SURVEY NOTES**  
CONCRETE DRIVE CROSSING THROUGH 25' B.S.L. INTO R/W ON NORTHERLY SIDE OF LOT.

THERE ARE FENCES NEAR THE BOUNDARY OF THE PROPERTY AND CROSS INTO THE 15' B.S.L. AND 5' P.U.E. AT REAR OF PROPERTY.

WOOD DECK CROSSES INTO 7.5' B.S.L. ON SOUTH WESTERLY SIDE AND 15' B.S.L. AT THE REAR OF THE PROPERTY.

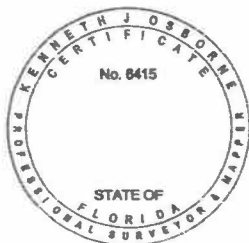

## SURVEYORS CERTIFICATE

I HEREBY CERTIFY THAT THIS BOUNDARY SURVEY IS A TRUE AND CORRECT REPRESENTATION OF A SURVEY PREPARED UNDER MY DIRECTION. NOT VALID WITHOUT AN AUTHENTICATED ELECTRONIC SIGNATURE AND AUTHENTICATED ELECTRONIC SEAL, OR A RAISED EMBOSSED SEAL AND SIGNATURE.

Kenneth J. Osborne

Digitally signed by  
Kenneth J. Osborne  
Date: 2017.08.22  
11:12:36 -04'00'

PAGE 2 OF 2 PAGES  
(NOT COMPLETE WITHOUT PAGE 1)



**TARGET  
SURVEYING, LLC**

LB #7893

SERVING FLORIDA

6250 N. MILITARY TRAIL, SUITE 102

WEST PALM BEACH, FL 33407

PHONE (561) 640-4800

STATEWIDE PHONE (800) 226-4807

STATEWIDE FACSIMILE (800) 741-0578

WEBSITE: <http://targetsurveying.net>

(SIGNED)

KENNETH J. OSBORNE  
PROFESSIONAL SURVEYOR AND MAPPER #6415