

SKETCH OF DESCRIPTION

EXHIBIT "A"
SHEET 1 OF 1

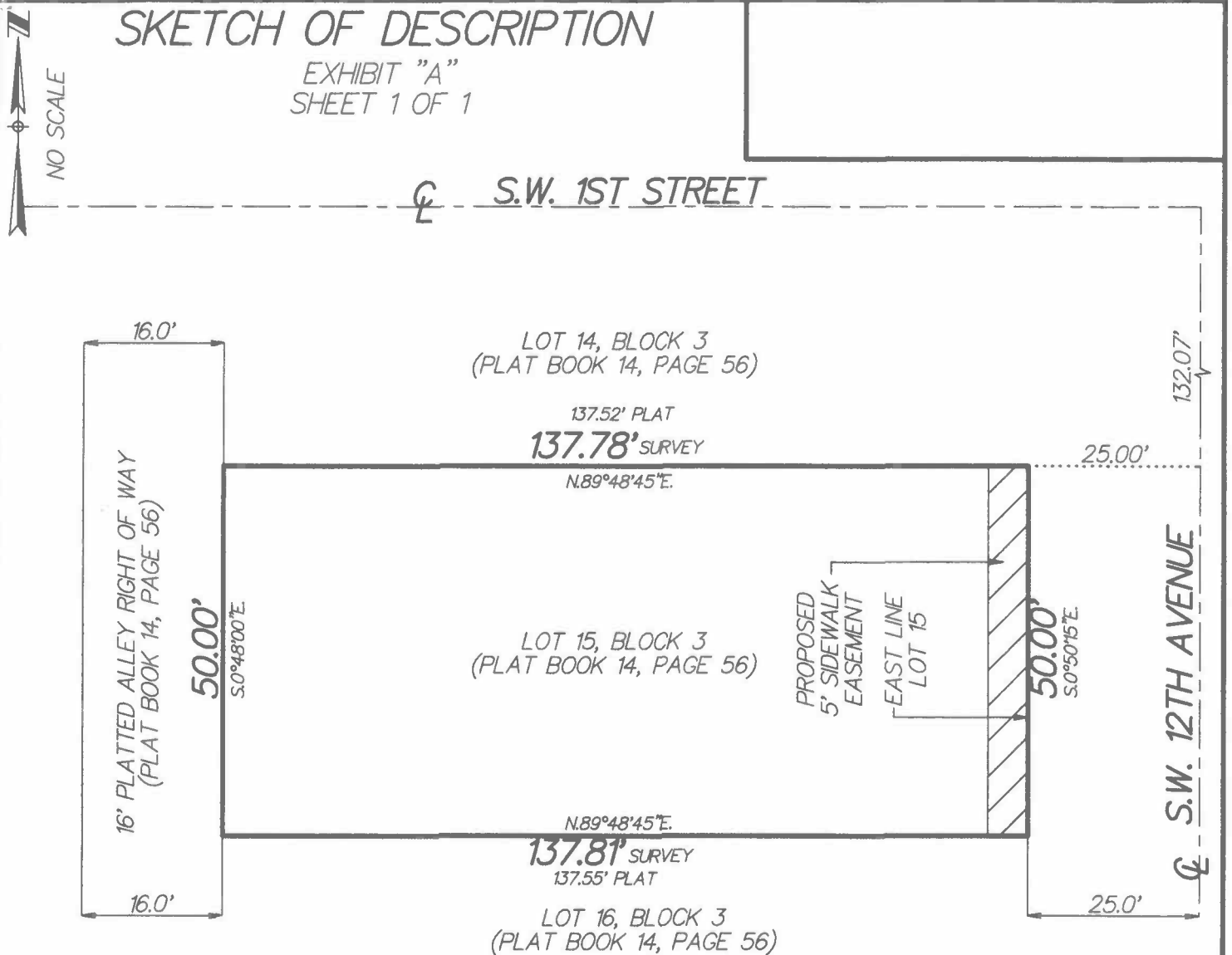

NOTES:

THIS IS NOT A SURVEY

THE EAST LINE OF LOT 15 IS
ASSUMED TO BEAR S.0°50'15\"E.

CL = CENTERLINE

DESCRIPTION:

THE EAST 5.0 FEET OF LOT 15, BLOCK 3,
ATLANTIC PARK GARDENS, ACCORDING TO THE
PLAT THEREOF AS RECORDED IN PLAT BOOK 14,
PAGE 56, PUBLIC RECORDS OF PALM BEACH
COUNTY, FLORIDA.

Paul D. Engle
PAUL D. ENGLE
SURVEYOR & MAPPER NO. 5708

DATE: FEB. 1, 2019

O'BRIEN, SUITER & O'BRIEN, INC.
CERTIFICATE OF AUTHORIZATION #LB353
SURVEYOR AND MAPPER IN RESPONSIBLE
CHARGE: PAUL D. ENGLE
955 N.W. 17TH AVENUE, SUITE K-1
DELRAY BEACH FLORIDA 33445
(561) 276-4501 (561) 732-3279

ORDER NO. 18-51"SIDEWALK EASEMENT"