

SKETCH OF DESCRIPTION

EXHIBIT "A"
SHEET 1 OF 1

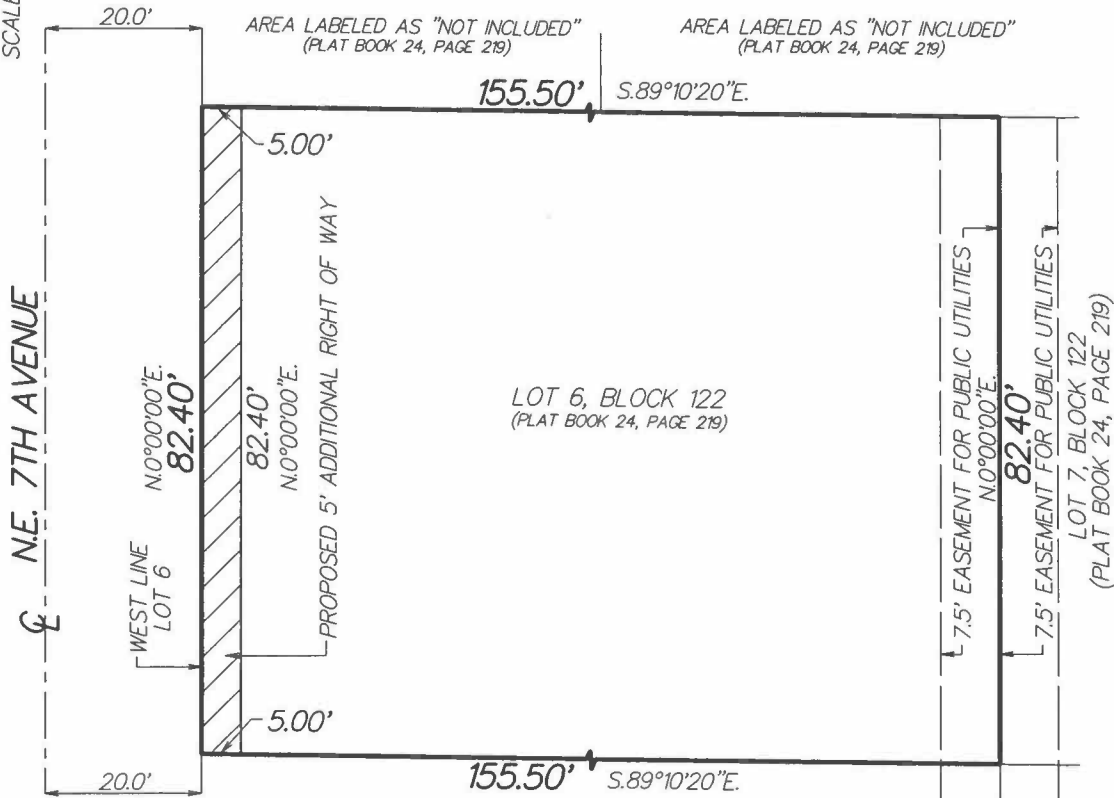

SCALE: 1" = 20'



NOTES:

THIS IS NOT A SURVEY

THE WEST LINE OF LOT 6 IS
ASSUMED TO BEAR N.0°00'00"E.

CL = CENTERLINE

DESCRIPTION:

THE WEST 5.0 FEET OF LOT 6, BLOCK 122,
WELLBROCK SUBDIVISION, ACCORDING TO THE PLAT
THEREOF AS RECORDED IN PLAT BOOK 24, PAGE 219,
PUBLIC RECORDS OF PALM BEACH COUNTY, FLORIDA.

ORDER NO. 18-55"RIGHT OF WAY DEDICATION"

Paul D. Engle

PAUL D. ENGLE
SURVEYOR & MAPPER NO. 5708

DATE: FEBRUARY 8, 2019

O'BRIEN, SUITER & O'BRIEN, INC.
CERTIFICATE OF AUTHORIZATION #LB353
SURVEYOR AND MAPPER IN RESPONSIBLE
CHARGE: PAUL D. ENGLE
955 N.W. 17TH AVENUE, SUITE K-1
DELRAY BEACH FLORIDA 33445
(561) 276-4501 (561) 732-3279