

SKETCH OF DESCRIPTION

EXHIBIT "A"
SHEET 1 OF 1

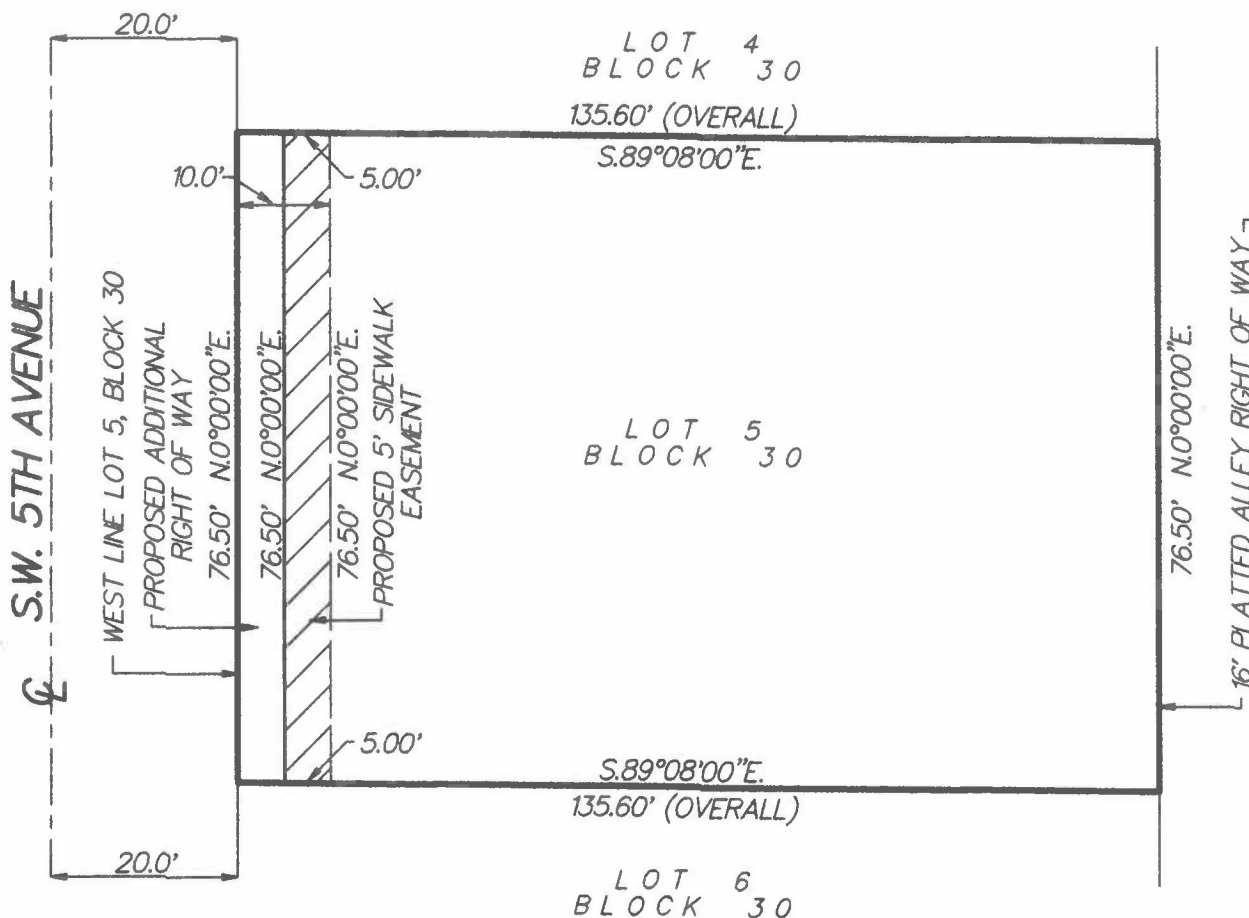

NOTES:

THIS IS NOT A SURVEY

THE WEST LINE OF LOT 1 IS
ASSUMED TO BEAR N.0°00'00"E.

CL = CENTERLINE

DESCRIPTION:

THE EAST 5.0 FEET OF THE WEST 10.0 FEET OF LOT 5, BLOCK 30, TOWN OF LINTON (NOW DELRAY BEACH), ACCORDING TO THE PLAT THEREOF, AS RECORDED IN PLAT BOOK 1, PAGE 3, PUBLIC RECORDS OF PALM BEACH COUNTY, FLORIDA.

Paul D. Engle

PAUL D. ENGLE
SURVEYOR & MAPPER NO. 5708

DATE: FEBRUARY 19, 2019

O'BRIEN, SUITER & O'BRIEN, INC.
CERTIFICATE OF AUTHORIZATION #LB353
SURVEYOR AND MAPPER IN RESPONSIBLE
CHARGE: PAUL D. ENGLE
955 N.W. 17TH AVENUE, SUITE K-1
DELRAY BEACH FLORIDA 33445
(561) 276-4501 (561) 732-3279

ORDER NO. 18-65 "SIDEWALK EASEMENT"