

## # KEYNOTES

- 1 8X8 STUCT. POST, CEDAR, REFER TO STRUCT. DRAWINGS
- 2 8" GROUND-FACE CONC. BLOCK SITE WALL, REFER TO STRUCT. DRAWINGS
- 3 LOW TOP DINING TABLE, BY OTHERS, REFER TO FINISH SCHEDULE
- 4 NANA DOOR, REFER TO DOOR SCHEDULE & DETAILS
- 5 STOREFRONT, REFER TO STOREFRONT ELEVATIONS
- 6 LOW DINING CHAIR, BY OTHERS, REFER TO FINISH SCHEDULE
- 7 EXTERIOR WOOD BENCH, BY OTHERS
- 8 EXTERIOR BREEZE BLOCK
- 9 PROPOSED SOFFIT, REFER TO PROPOSED ROOF PLAN
- 10 SIGNAGE, WOOD RAIN SCREEN ON MTL. STUD, ACCENT PANEL, REFER TO DETAILS
- 11 EXTERIOR WALL BELOW, REFER TO FLOOR PLAN FOR PLACEMENT & PARTITION TYPES
- 12 PROPOSED WING-WALL INFILL, 8" MTL. FRAME ABV. 8" CONC. BLOCK, REFER TO DETAILS
- 13 TRELLIS PANELING, FOR TRELLIS ROOF FINISH REFER TO 1 / A302
- 14 STL. BEAM TO RUN THROUGH EXISTING CONC. BLK. WING WALLS, G.C. TO COORDINATE OPENING IN WALL FOR BEARING, REFER TO STRUCT. DRAWINGS FOR REINFORCEMENT DETAILS
- 15 3X12 CROSS-BEAMS BRG. ON STL. BEAM TO BUCKET INTO EXISTING CONC. BLK. EXT. WALL, REFER TO STRUCT. DRAWINGS FOR REINFORCEMENT DETAILS
- 16 TRELLIS STRUCTURAL FRAMING BELOW, FOR TRELLIS FRAME PLAN REFER TO 2 / A302
- 17 MAIN ROOF FINISH, CORRUGATED MTL. PANELING, REFER TO STRUCT. DRAWINGS
- 18 SECONDARY ROOF FINISH, TRANSLUCENT CORRUGATED PANELING, REFER TO STRUCT. DRAWINGS
- 19 EXISTING CONC. BLK. WING WALL TO REMAIN, NOT IN SCOPE OF WORK.
- 20 RESTAURANT SIGNAGE, REFER TO MEP FOR POWER REQUIREMENTS.
- 21 SEE ROOM SCHEDULE SHEET A300 FOR ALL FLOOR FINISHES

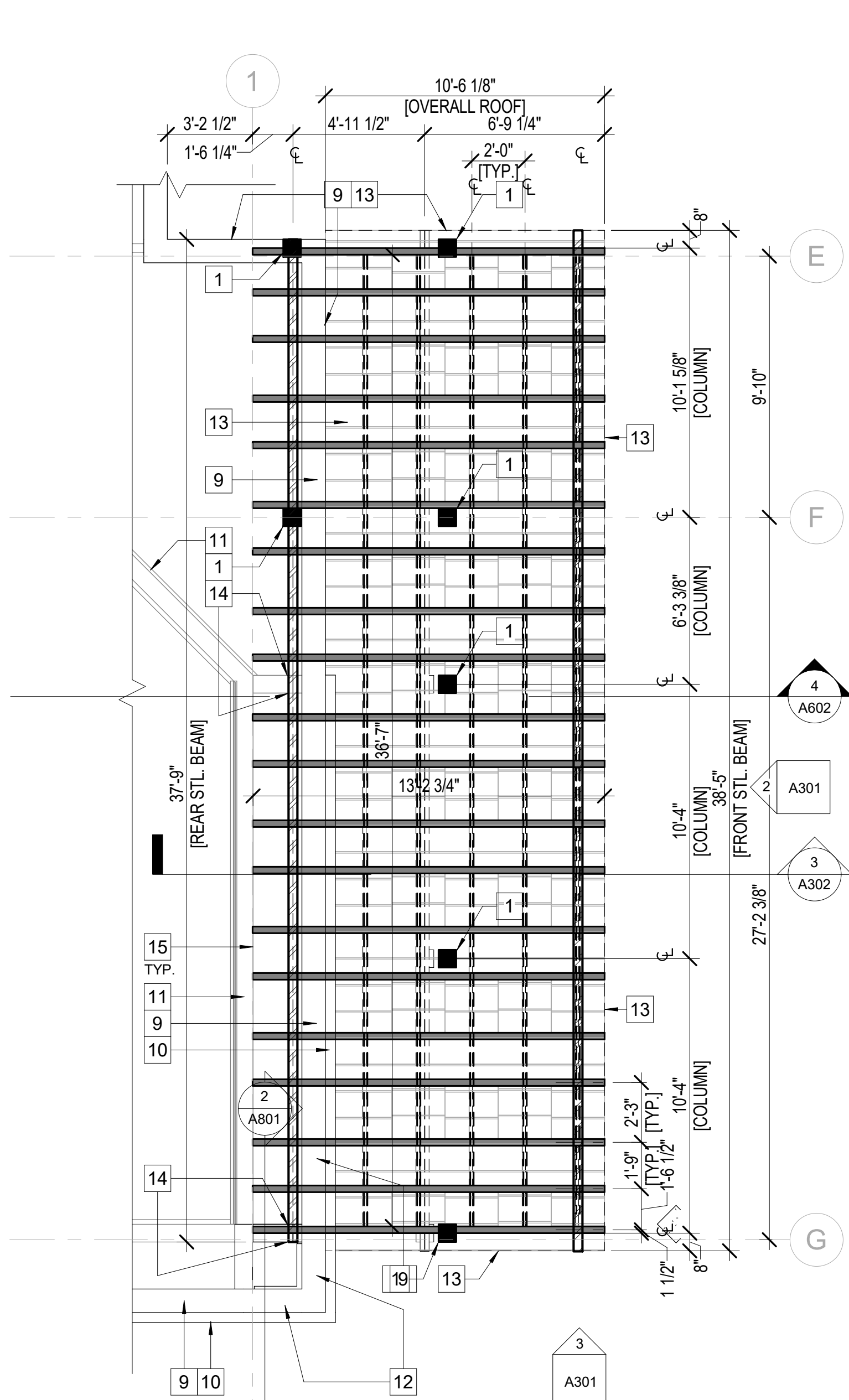

2 ENLARGED FRAME PLAN - NORTH ENTRY TRELLIS  
1/4" = 1'-0"

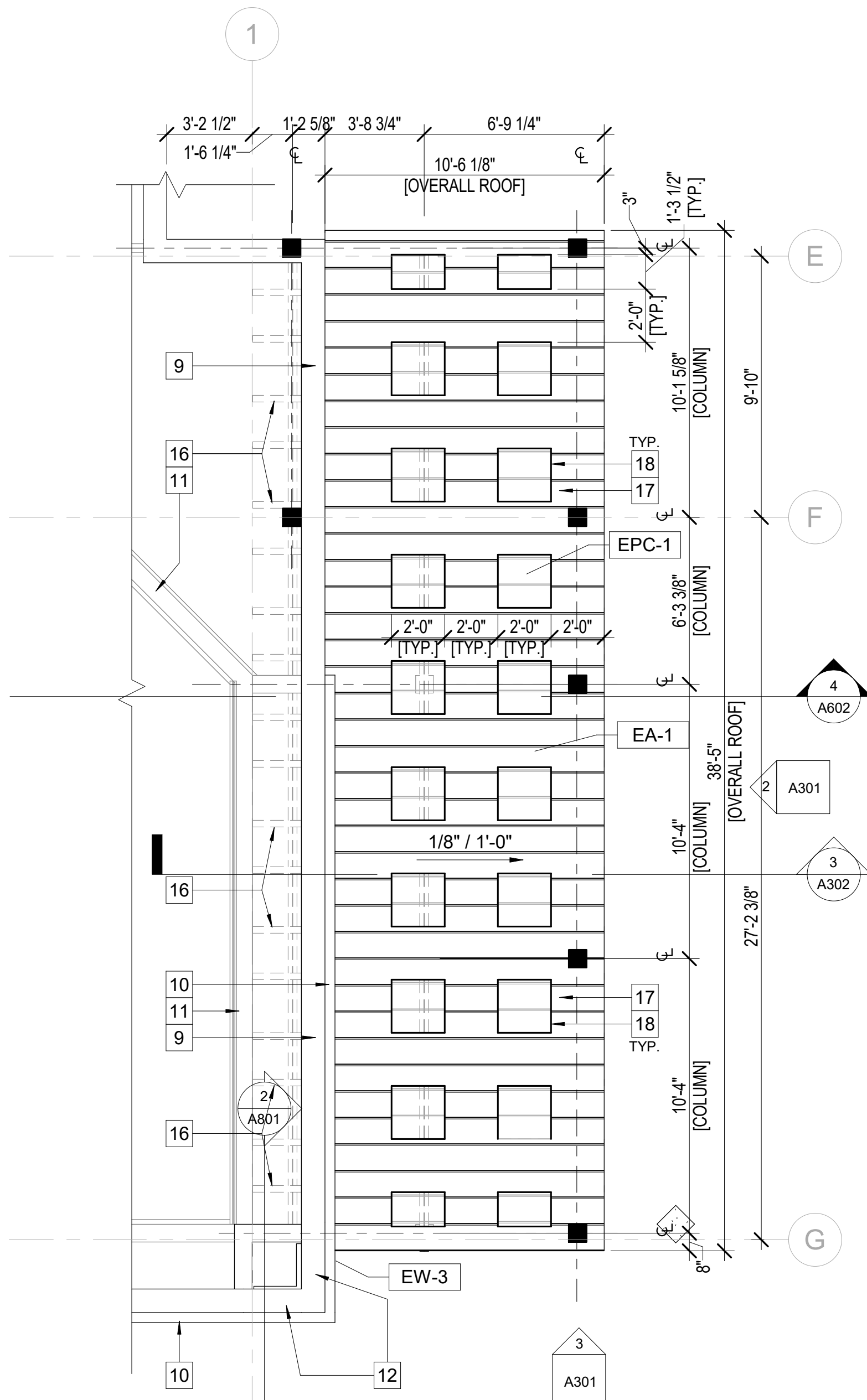

1 ENLARGED ROOF PLAN - NORTH ENTRY TRELLIS  
1/4" = 1'-0"

## LEGEND

- STL. BEAM, STRUCT. FRAME, REFER TO STRUCTURAL DRAWINGS FOR REINFORCEMENT
- 3X12 CROSS-BEAM, CEDAR, NOTCHED TO PROVIDE ROOF SLOPE, REFER TO STRUCTURAL DRAWINGS FOR REINFORCEMENT
- 3X8 CROSS-BEAM, CEDAR, REFER TO STRUCTURAL DRAWINGS FOR REINFORCEMENT
- 2X4 SUB-FRAME, CEDAR, BRACED BETWEEN CEDAR CROSS BEAMS, REFER TO STRUCTURAL DRAWINGS FOR REINFORCEMENT

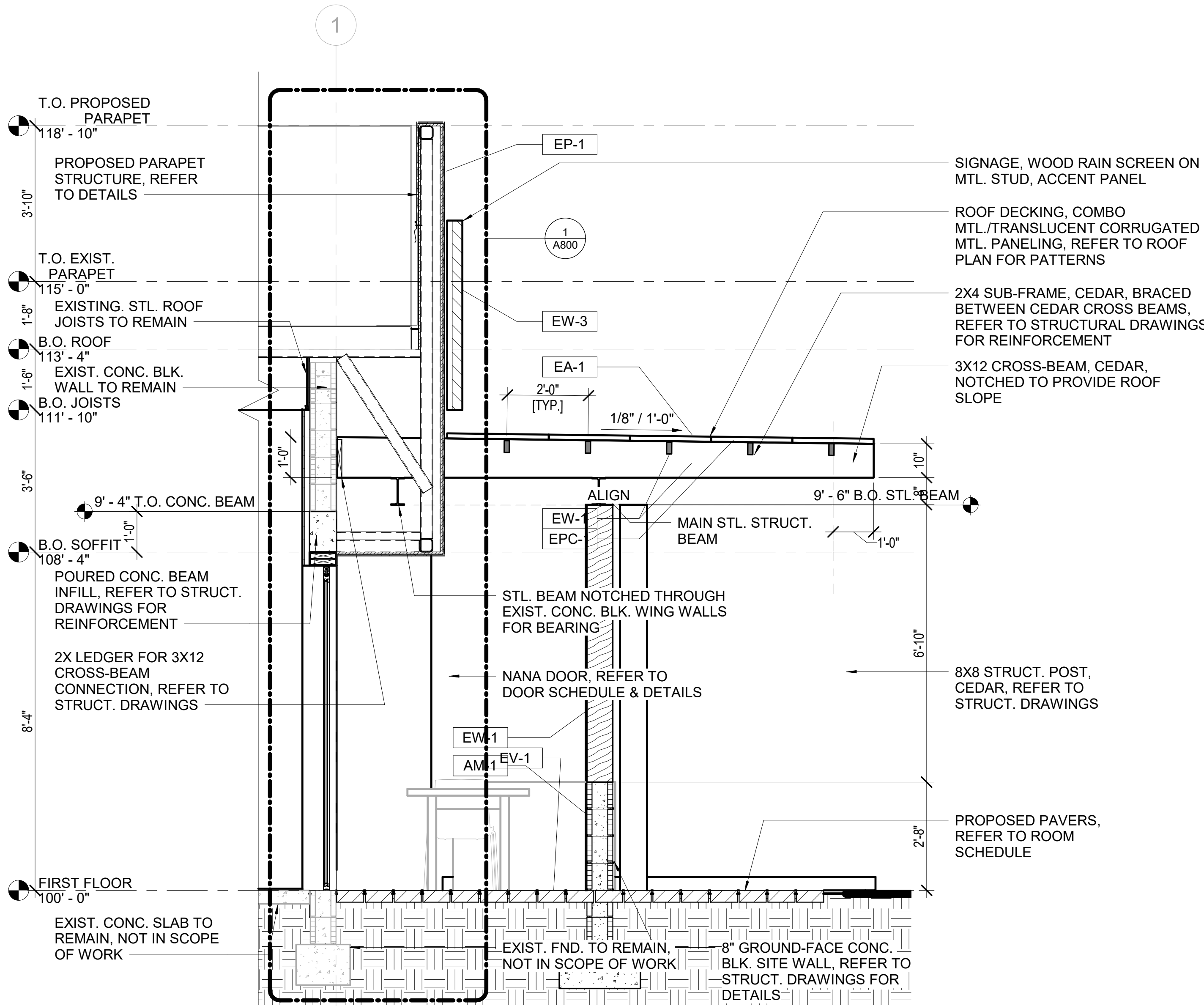

3 PARTIAL SECTION - NORTH ENTRY TRELLIS  
1/2" = 1'-0"

## HAWKERS RESTAURANT

640 N ATLANTIC AVENUE  
DELRAY BEACH, FL 33483

REVISIONS  
NO. DESCRIPTION DATE

| NO. | DESCRIPTION | DATE |
|-----|-------------|------|
|     |             |      |
|     |             |      |
|     |             |      |
|     |             |      |
|     |             |      |
|     |             |      |
|     |             |      |
|     |             |      |
|     |             |      |
|     |             |      |
|     |             |      |

PROJECT NUMBER

18029.00

DATE

7/31/18

ISSUE

Site Plan Approval - Not For Construction

SHEET TITLE  
NORTH ENTRY TRELLIS PLANS  
& DETAILS

SHEET NO.

A302