

③ Rear Elevation - Building
Type 1 - Style 1A
3/16" = 1'-0"

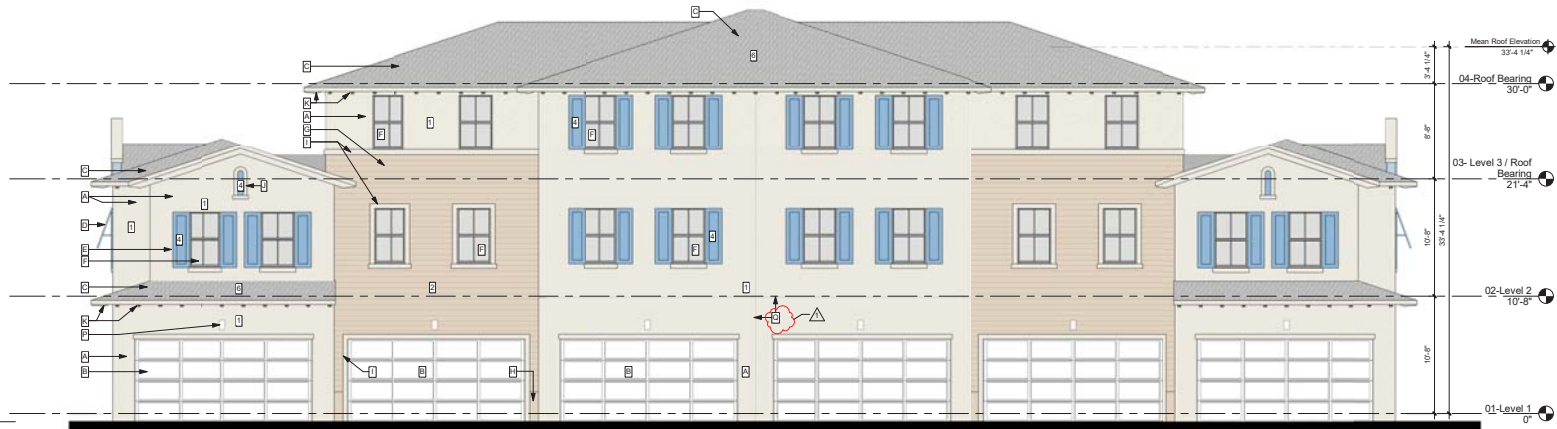

② Side Elevation - Building
Type 1 - Style 1A
3/16" = 1'-0"

(Mirror Image Occurs)

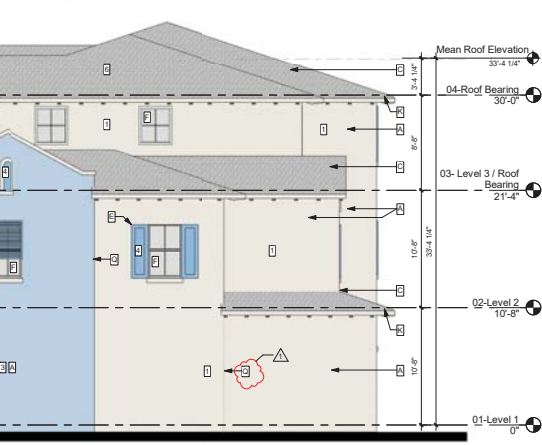

① Front Elevation - Building
Type 1 - Style 1A
3/16" = 1'-0"



EXTERIOR PAINT COLORS

STYLE 1A: DUTCH CARIBBEAN

1	FIELD COLOR #1: ALABASTER SW 7008
2	FIELD COLOR #2: PATIENCE SW 7555
3	FIELD COLOR #3: BEWITCHING BLUE SW 6960
4	SHUTTERS DETAIL COLOR: BLUE BEYOND SW 6961
5	EXTERIOR WINDOW FRAMES & RAILINGS: WHITE
6	ROOF COLOR: WHITE-GRAY

ELEVATION NOTES

A	MASONRY WALL WITH SMOOTH STUCCO FINISH
B	IMPACT RESISTANT METAL OVERHEAD 2-CAR GARAGE DOOR
C	ARCHITECTURAL ASPHALT SHINGLE ROOFING SYSTEM
D	ALUMINUM LOUVER SYSTEM "BERMUDA SHUTTER" WITH KYNAR FINISH
E	HIGH DENSITY FOAM SHUTTER WITH SMOOTH STUCCO FINISH
F	IMPACT RESISTANT ALUMINUM WINDOWS AND DOORS
G	MASONRY WALL WITH SMOOTH STUCCO 6" SIDING FINISH
H	STUCCO WATER TABLE W/SMOOTH FINISH, 2'-0" HIGH ABOVE 1ST FLOOR FINISH ELEVATION
I	STUCCO TRIM BAND WITH SMOOTH FINISH
J	STUCCO DETAIL, WITH SMOOTH FINISH
K	HIGH DENSITY FOAM OUTDOOR WITH SMOOTH STUCCO FINISH
L	STUCCO PARAPET CAP WITH SMOOTH FINISH
M	DECORATIVE ALUMINUM RAILING SYSTEM (TOP 42" A.F.F.) WITH KYNAR FINISH
N	HIGH DENSITY FOAM FINISH WITH SMOOTH STUCCO FINISH
O	IMPACT RESISTANT METAL ENTRANCE DOOR
P	DECORATIVE LIGHT FIXTURE (TO BE SELECTED)
Q	STUCCO REVEAL CONTROL JOINT

REG
Architects
Interiors
Planners
CORP# AA0002447



Rick Gonzalez, AIA
President
FL License AR0014172
300 Clematis Street, 3rd Floor
West Palm Beach, FL 33401
(561) 659-2383 phone
(561) 659-5546 fax
www.regarchitects.com



VILLAGE
SQUARE
HOMES PHASE
III
DELRAY BEACH, FL

NO. DATE DESCRIPTION

1 10/18/19 TAC Comments

DATE 01/18/19
DESIGNER VO
DRAWN VDI/CM
CHECKED CM/REG
REG # 18008
© REG 2019

OWNERSHIP AND USE OF THESE DOCUMENTS & SPECIFICATIONS AS INSTRUMENTS OF SERVICE ARE AND SHALL REMAIN THE PROPERTY OF THE ARCHITECT UNLESS THE PROJECT THEY ARE MADE FOR IS EXECUTED OR NOT. THEY SHALL NOT BE USED BY THE OWNER OR OTHERS ON OTHER PROJECTS OR FOR ADDITIONS TO THIS PROJECT BY OTHERS, EXCEPT BY AGREEMENT IN WRITING AND WITH APPROPRIATE COMPENSATION TO THE ARCHITECT.

Building Type 1
Style 1A Exterior
Elevations

Site Plan Submittal

A-5

③ Rear Elevation - Building
Type 1 - Style 1B
3/16" = 1'-0"



② Side Elevation - Building
Type 1 - Style 1B
3/16" = 1'-0" (Mirror Image Occurs)

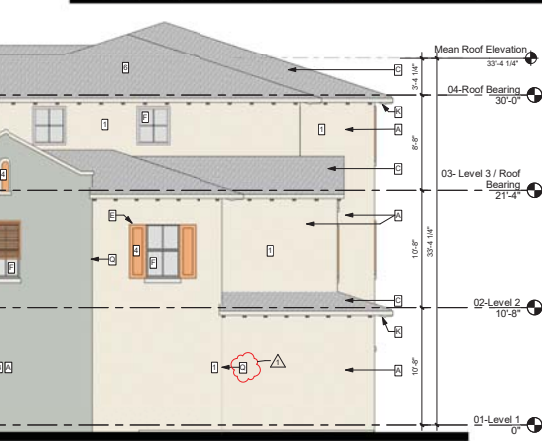

① Front Elevation - Building
Type 1 - Style 1B
3/16" = 1'-0"



EXTERIOR PAINT COLORS

STYLE 1B: DUTCH CARIBBEAN	
[1]	FIELD COLOR #1: DOVER WHITE SW 6385
[2]	FIELD COLOR #2: RENWICK BEIGE SW 2805
[3]	FIELD COLOR #3: COMFORT GREY SW 6205
[4]	SHUTTERS DETAIL COLOR: TANGERINE SW 6640
[5]	EXTERIOR WINDOW FRAMES & RAILINGS: WHITE
[6]	ROOF COLOR: WHITE-GRAY

ELEVATION NOTES

[A]	MASONRY WALL WITH SMOOTH STUCCO FINISH
[B]	IMPACT RESISTANT METAL OVERHEAD 2-CAR GARAGE DOOR
[C]	ARCHITECTURAL ASPHALT SHINGLE ROOFING SYSTEM
[D]	ALUMINUM LOUVER SYSTEM "BERMUDA SHUTTER" WITH KYMAR FINISH
[E]	HIGH DENSITY FOAM SHUTTER WITH SMOOTH STUCCO FINISH
[F]	IMPACT RESISTANT ALUMINUM WINDOWS AND DOORS
[G]	MASONRY WALL WITH SMOOTH STUCCO "F" SIDING FINISH
[H]	STUCCO WATER TABLE W/SMOOTH FINISH, 2'-0" HIGH ABOVE 1ST FLOOR FINISH ELEVATION
[I]	STUCCO TRIM BAND WITH SMOOTH FINISH
[J]	STUCCO DETAIL WITH SMOOTH FINISH
[K]	HIGH DENSITY FOAM OUTLOOKER WITH SMOOTH STUCCO FINISH
[L]	STUCCO PARAPET CAP WITH SMOOTH FINISH
[M]	DECORATIVE ALUMINUM RAILING SYSTEM (TOP 42" A.F.F.) WITH KYMAR FINISH
[N]	HIGH DENSITY FOAM FINIAL WITH SMOOTH STUCCO FINISH
[O]	IMPACT RESISTANT METAL ENTRANCE DOOR
[P]	DECORATIVE LIGHT FIXTURE (TO BE SELECTED)
[Q]	STUCCO REVEAL CONTROL JOINT

REG
Architects
Interiors
Planners
CORP# AA0002447



Rick Gonzalez, AIA
President
FL License AR0014172
300 Clematis Street, 3rd Floor
West Palm Beach, FL 33401
(561) 658-2383 phone
(561) 659-5546 fax
www.regarchitects.com



VILLAGE
SQUARE
HOMES PHASE
III
DELRAY BEACH, FL

NO. DATE DESCRIPTION

1 04/15/19 TAC Comments

DATE 01/18/19
DESIGNER VO
DRAWN VDI/CM
CHECKED CM/REG
REG # 18008
© REG 2019

OWNERSHIP AND USE OF THESE DOCUMENTS AND SPECIFICATIONS AS INSTRUMENTS OF SERVICE ARE AND SHALL REMAIN THE PROPERTY OF THE ARCHITECT. THESE DOCUMENTS ARE NOT TO BE REPRODUCED OR USED IN ANY MANNER WITHOUT THE WRITTEN PERMISSION OF THE ARCHITECT. ANY REUSE OR MODIFICATION OF THESE DOCUMENTS WITHOUT THE WRITTEN PERMISSION OF THE ARCHITECT SHALL BE AT THE USER'S SOLE RISK AND WITHOUT LIABILITY TO THE ARCHITECT.

Building Type 1
Style 1B Exterior
Elevations

Site Plan Submittal

A-6

③ Rear Elevation - Building
Type 1 - Style 2A
3/16" = 1'-0"



② Side Elevation - Building
Type 1 - Style 2A
3/16" = 1'-0"

(Mirror Image Occurs)

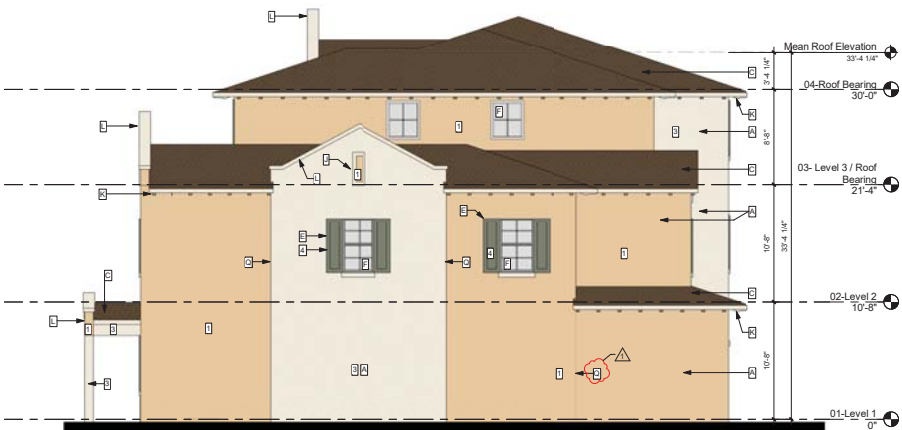

① Front Elevation - Building
Type 1 - Style 2A
3/16" = 1'-0"



EXTERIOR PAINT COLORS

STYLE 2A: ANGLO CARIBBEAN	
1	FIELD COLOR #1: COMPATIBLE CREAM SW 6587
2	FIELD COLOR #2: ROCKWOOD CLAY SW 2538
3	FIELD COLOR #3: DOVER WHITE SW 6382
4	SHUTTERS/ DETAIL COLOR: DRIED THYME SW 6186
5	EXTERIOR WINDOW FRAMES & RAILINGS: WHITE
6	ROOF COLOR: BROWN

ELEVATION NOTES

1	MASONRY WALL WITH SMOOTH STUCCO FINISH
2	IMPACT RESISTANT METAL OVERHEAD 2-CAR GARAGE DOOR
3	ARCHITECTURAL ASPHALT SHINGLE ROOFING SYSTEM
4	ALUMINUM LOUVER SYSTEM "BERMUDA SHUTTER" WITH KYMAR FINISH
5	HIGH DENSITY FOAM SHUTTER WITH SMOOTH STUCCO FINISH
6	IMPACT RESISTANT ALUMINUM WINDOWS AND DOORS
7	MASONRY WALL WITH SMOOTH STUCCO 1" SISING FINISH
8	STUCCO WATER TABLE WITH SMOOTH FINISH, 2'-0" HIGH ABOVE 1ST FLOOR FINISH ELEVATION
9	STUCCO TRIM BAND WITH SMOOTH FINISH
10	STUCCO DETAIL, WITH SMOOTH FINISH
11	HIGH DENSITY FOAM OUTLOOKER WITH SMOOTH STUCCO FINISH
12	STUCCO PARAPET CAP WITH SMOOTH FINISH
13	DECORATIVE ALUMINUM RAILING SYSTEM (TOP 42" A.F.F.) WITH KYMAR FINISH
14	HIGH DENSITY FOAM FINIAL WITH SMOOTH STUCCO FINISH
15	IMPACT RESISTANT METAL ENTRANCE DOOR
16	DECORATIVE LIGHT FIXTURE, (TO BE SELECTED)
17	STUCCO REVEAL, (CONTROL JOINT)

REG
Architects
Interiors
Planners
CORP# AA0002447



Rick Gonzalez, AIA
President
FL License AR0014172
300 Clematis Street, 3rd Floor
West Palm Beach, FL 33401
(561) 656-2383 phone
(561) 656-5546 fax
www.regarchitects.com



VILLAGE
SQUARE
HOMES PHASE
III

DELRAY BEACH, FL

NO. DATE DESCRIPTION

1 04/15/19 TAC Comments

DATE 01/18/19

DESIGNER VO

DRAWN VDCM

CHECKED CM/REG

REG # 18008

© REG 2019

OWNERSHIP AND USE OF THESE DOCUMENTS AND SPECIFICATIONS AS INSTRUMENTS OF SERVICE ARE AND SHALL REMAIN THE PROPERTY OF THE ARCHITECT. THESE DOCUMENTS ARE NOT TO BE REPRODUCED OR USED IN ANY MANNER OR FOR ANY OTHER PROJECTS OR FOR ADDITIONS TO THIS PROJECT BY OTHERS, EXCEPT BY AGREEMENT IN WRITING AND WITH APPROPRIATE COMPENSATION TO THE ARCHITECT.

Building Type 1
Style 2A Exterior
Elevations

Site Plan Submittal

A-7

③ Rear Elevation - Building
Type 2 - Style 2B
3/16" = 1'-0"



② Side Elevation - Building
Type 2 - Style 2B
3/16" = 1'-0"

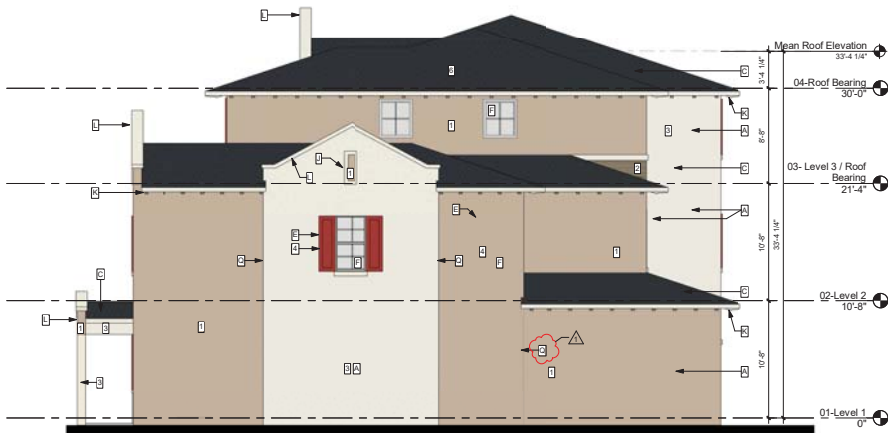

① Front Elevation - Building
Type 2 - Style 2B
3/16" = 1'-0"



EXTERIOR PAINT COLORS

STYLE 2B: ANGLO CARIBBEAN	
1	FIELD COLOR #1: RENWICK BEIGE SW 2805
2	FIELD COLOR #2: DOWNING EARTH SW 2820
3	FIELD COLOR #3: ALABASTER SW 7008
4	SHUTTERS/ DETAIL COLOR: TANGERINE SW 6601
5	EXTERIOR WINDOW FRAMES & RAILINGS: WHITE
6	ROOF COLOR: CHARCOAL

ELEVATION NOTES

A	MASONRY WALL WITH SMOOTH STUCCO FINISH
B	IMPACT RESISTANT METAL OVERHEAD 2-CAR GARAGE DOOR
C	ARCHITECTURAL ASPHALT SHINGLE ROOFING SYSTEM
D	ALUMINUM LOUVER SYSTEM "BERMUDA SHUTTER" WITH KYNAR FINISH
E	HIGH DENSITY FOAM SHUTTER WITH SMOOTH STUCCO FINISH
F	IMPACT RESISTANT ALUMINUM WINDOWS AND DOORS
G	MASONRY WALL WITH SMOOTH STUCCO 6" SIDING FINISH
H	STUCCO WATER TABLE W/SMOOTH FINISH, 2'-0" HIGH ABOVE 1ST FLOOR FINISH ELEVATION
I	STUCCO TRIM BAND WITH SMOOTH FINISH
J	STUCCO DETAIL, WITH SMOOTH FINISH
K	HIGH DENSITY FOAM OUTLOOKER WITH SMOOTH STUCCO FINISH
L	STUCCO PARAPET CAP WITH SMOOTH FINISH
M	DECORATIVE ALUMINUM RAILING SYSTEM (TOP 42" A.F.F.) WITH KYNAR FINISH
N	HIGH DENSITY FOAM FINIAL WITH SMOOTH STUCCO FINISH
O	IMPACT RESISTANT METAL ENTRANCE DOOR
P	DECORATIVE LIGHT FIXTURE (TO BE SELECTED)
Q	STUCCO REVEAL (CONTROL JOINT)

REG
Architects
Interiors
Planners
CORP# AA0002447



Rick Gonzalez, AIA
President
FL License AR0014172
300 Clematis Street, 3rd Floor
West Palm Beach, FL 33401
(561) 655-2383 phone
(561) 655-5546 fax
www.regarchitects.com



VILLAGE
SQUARE
HOMES PHASE
III
DELRAY BEACH, FL

NO. DATE DESCRIPTION

1 04/15/19 TAC Comments

DATE 01/18/19
DESIGNER VO
DRAWN VDCM
CHECKED CM/REG
REG # 18008
© REG 2019

OWNERSHIP AND USE OF THESE DOCUMENTS AND SPECIFICATIONS AS INSTRUMENTS OF SERVICE ARE AND SHALL REMAIN THE PROPERTY OF THE ARCHITECT UNLESS THE PROJECT THEY ARE MADE FOR IS EXECUTED OR NOT. THEY SHALL NOT BE USED BY THE OWNER OR OTHERS ON OTHER PROJECTS OR FOR ADDITIONS TO THIS PROJECT BY OTHERS, EXCEPT BY AGREEMENT IN WRITING AND WITH APPROPRIATE COMPENSATION TO THE ARCHITECT.

Building Type 2
Style 2B Exterior
Elevations

Site Plan Submittal

A-8



NO.	DATE	DESCRIPTION
-----	------	-------------

OWNERSHIP AND USE OF THESE DOCUMENTS & SPECIFICATIONS AS INSTRUMENTS OF SERVICE ARE AND SHALL REMAIN THE PROPERTY OF THE ARCHITECT WHETHER THE PROJECT THEY ARE MADE FOR IS EXECUTED OR NOT. THEY SHALL NOT BE USED BY THE OWNER OR OTHERS ON OTHER PROJECTS OR FOR ADDITIONS TO THIS PROJECT BY OTHERS, EXCEPT BY AGREEMENT IN WRITING AND WITH APPROPRIATE COMPENSATION TO THE ARCHITECT.

Site Plan Submittal
A-15

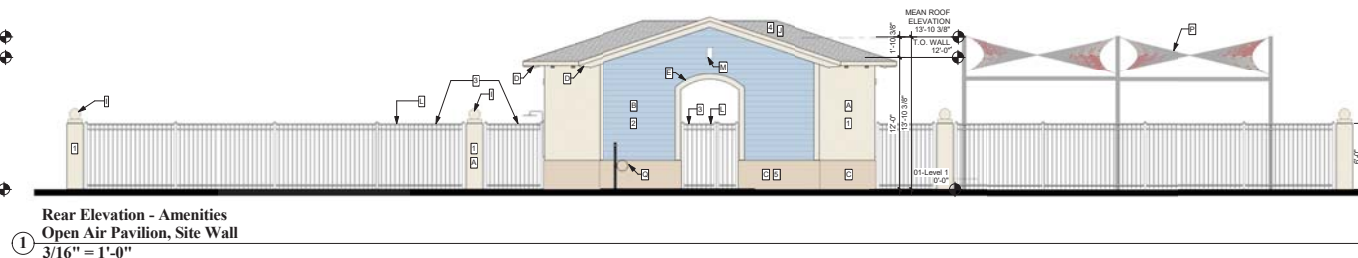
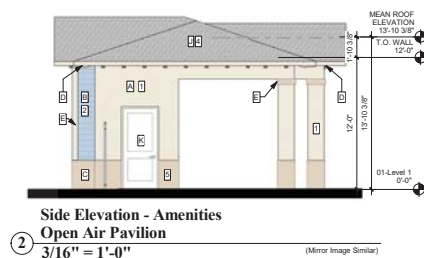
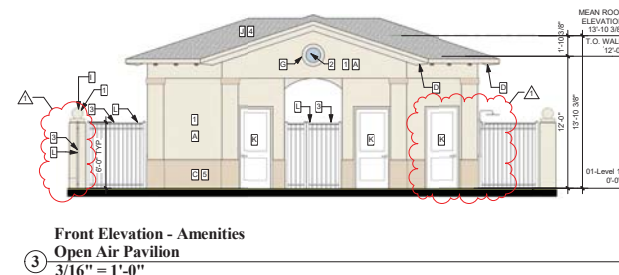
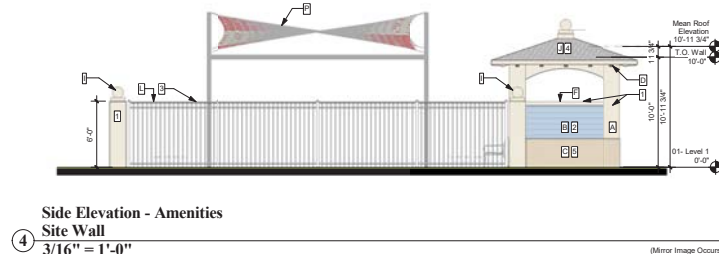
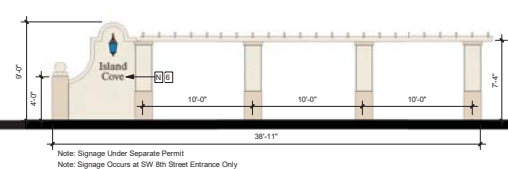
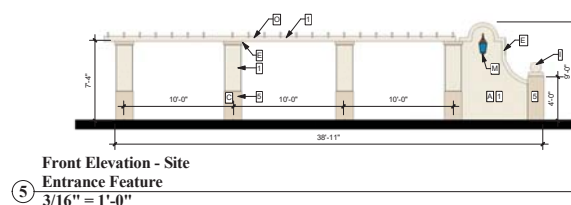
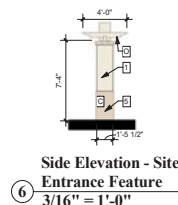
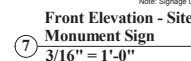
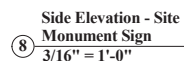

EXTERIOR PAINT COLORS	
1	FIELD COLOR #1: ALABASTER SW 7008
2	FIELD COLOR #2: BEWITCHING BLUE SW 6960
3	EXTERIOR FENCES & RAILINGS: WHITE
4	ROOF COLOR: WHITE-GRAY
5	ACCENT COLOR #1: PATIENCE SW 7555
6	SIGNAGE LETTER COLOR: BRONZE

ELEVATION NOTES

A)	MASONRY WALL WITH SMOOTH STUCCO FINISH
B)	MASONRY WALL WITH SMOOTH STUCCO 6" FINISH
C)	STUCCO WATER TABLE WITH SMOOTH FINISH, 2-8" HIGH ABOVE 1ST FLOOR FINISH ELEVATION
D)	HIGH DENSITY FOAM OUTLET WITH SMOOTH STUCCO FINISH
E)	STUCCO TRIM WITH SMOOTH FINISH
F)	STUCCO WALL CAP WITH SMOOTH FINISH
G)	STUCCO DETAIL, WITH SMOOTH FINISH
H)	STUCCO REVEAL
I)	CAST STONE COLUMN CAP AND FINIAL
J)	ARCHITECTURAL APPLICATOR SHINGLE ROOFING SYSTEM
K)	IMPACT RESISTANT METAL BOLLARD
L)	DECORATIVE ALUMINUM RAILING SYSTEM (TOP 48" A.F.F.) WITH KYNAR FINISH
M)	DECORATIVE LIGHT FIXTURE, (TO BE SELECTED)
N)	ALUMINUM PIN MOUNTED SIGNAGE WITH ANODIZED FINISH (FONT TO BE SELECTED)
O)	4X CEDAR TRELLIS MEMBERS WITH HIDDEN CONNECTIONS AND COPPER CAP
P)	SHADE CANOPY STRUCTURE BY SPECIALTY ENGINEER (SHADE COLOR TO BE SELECTED)
Q)	BIKE RACK, SEE CIVIL DRAWINGS



④ **West Street Elevation**
3/64" = 1'-0"



③ **North Street Elevation**
3/64" = 1'-0"

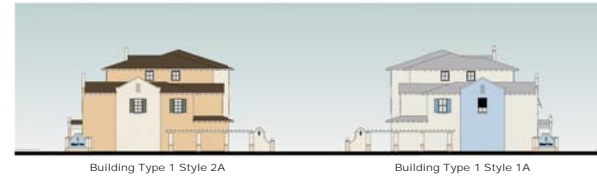

② **South Street Elevation**
3/64" = 1'-0"

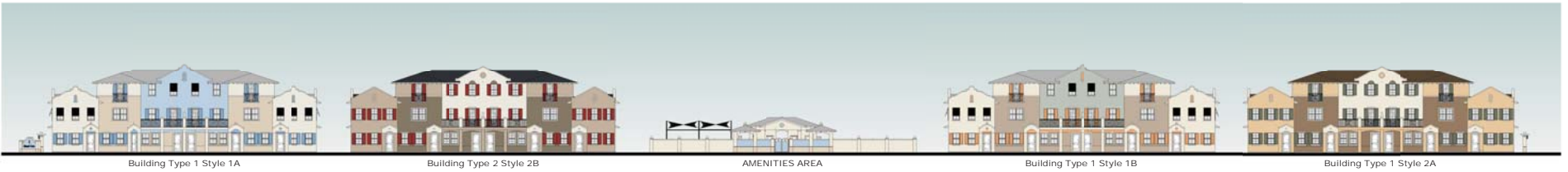

① **East Street Elevation**
3/64" = 1'-0"

REG
Architects
Interiors
Planners
CORP# AA0002447



**Rick Gonzalez, AIA
President**
FL License AR0014172
300 Clematis Street, 3rd Floor
West Palm Beach, FL 33401
(561) 659-2383 phone
(561) 659-5546 fax
www.regarchitects.com



**VILLAGE
SQUARE
HOMES PHASE
III**

DELRAY BEACH, FL

NO.	DATE	DESCRIPTION

DATE 01/18/19

DESIGNER VO

DRAWN VDI/BL

CHECKED CM/REG

REG # 18008

© REG 2019

OWNERSHIP AND USE OF THESE DOCUMENTS AND SPECIFICATIONS AS INSTRUMENTS OF SERVICE ARE AND SHALL REMAIN THE PROPERTY OF THE ARCHITECT UNLESS THE PROJECT THEY ARE MADE FOR IS EXECUTED OR NOT. THEY SHALL NOT BE USED BY THE OWNER OR OTHERS ON OTHER PROJECTS OR FOR ADDITIONS TO THIS PROJECT BY OTHERS, EXCEPT BY AGREEMENT IN WRITING AND WITH APPROPRIATE COMPENSATION TO THE ARCHITECT.

**Colored Site
Elevations**

Site Plan Submittal

A-16