

PLANS ARE IN NAVD 1988 DATUM
CONVERSION EQUATION IS BELOW:
(NAVD 1988) + 1.5026' = (NGVD 1929)

CALL 2 WORKING DAYS
BEFORE YOU DIG

IT'S THE LAW!
DIAL 811

811

Know what's below.
Call before you dig

SUNSHINE STATE ONE CALL OF FLORIDA, INC.

REG
Architects
Interiors
Planners
CORP# AA0002447



Rick Gonzalez, AIA
President
FL License AR0014172
300 Clematis Street, 3rd Floor
West Palm Beach, FL 33401
(561) 659-2383 phone
(561) 659-5546 fax
www.regarchitects.com

Kimley»Horn

© 2019 KIMLEY-HORN AND ASSOCIATES, INC.
1818 S CONGRESS AVE, SUITE 201, DELRAY BEACH, FL 33446
PHONE: 561-332-3346 FAX: 561-363-8175
WWW.KIMLEY-HORN.COM CA 00000896



LICENSED PROFESSIONAL
JULIANA BEALE, P.E.
FLORIDA LICENSE NUMBER
82203

DATE: _____

VILLAGE
SQUARE
HOMES PHASE
III
DELRAY BEACH, FL

PROGRESS

NO.	DATE	DESCRIPTION
1	04/15/19	TAC COMMENTS
2	05/21/19	TAC COMMENTS

DATE	MAY 2019
DESIGNER	JB
DRAWN	JPL
CHECKED	JB
REG #	18008

© REG 2018

OWNERSHIP AND USE OF THESE DOCUMENTS & SPECIFICATIONS AS INSTRUMENTS OF SERVICE ARE AND SHALL REMAIN THE PROPERTY OF THE ARCHITECT WHETHER THE PROJECT THEY ARE MADE FOR IS EXECUTED OR NOT. THEY SHALL NOT BE USED BY THE OWNER OR OTHERS ON OTHER PROJECTS OR FOR ADDITIONS TO THIS PROJECT BY OTHERS, EXCEPT BY AGREEMENT IN WRITING AND WITH APPROPRIATE COMPENSATION TO THE ARCHITECT.

COMPOSITE
PLAN

C1.00

PRINTED BY: [Redacted] DATE: 05/27/2016 09:55:34 AM PROJECT: VILLAGE SQUARE HOMES PHASE III PRELIMINARY UTILITY PLAN
This document, together with the accompanying drawings, is intended only for the specific purpose and client for which it was prepared. It is not to be used for any other purpose without the written consent of the engineer. The engineer shall not be responsible for any errors or omissions in this document or for any consequences arising therefrom.

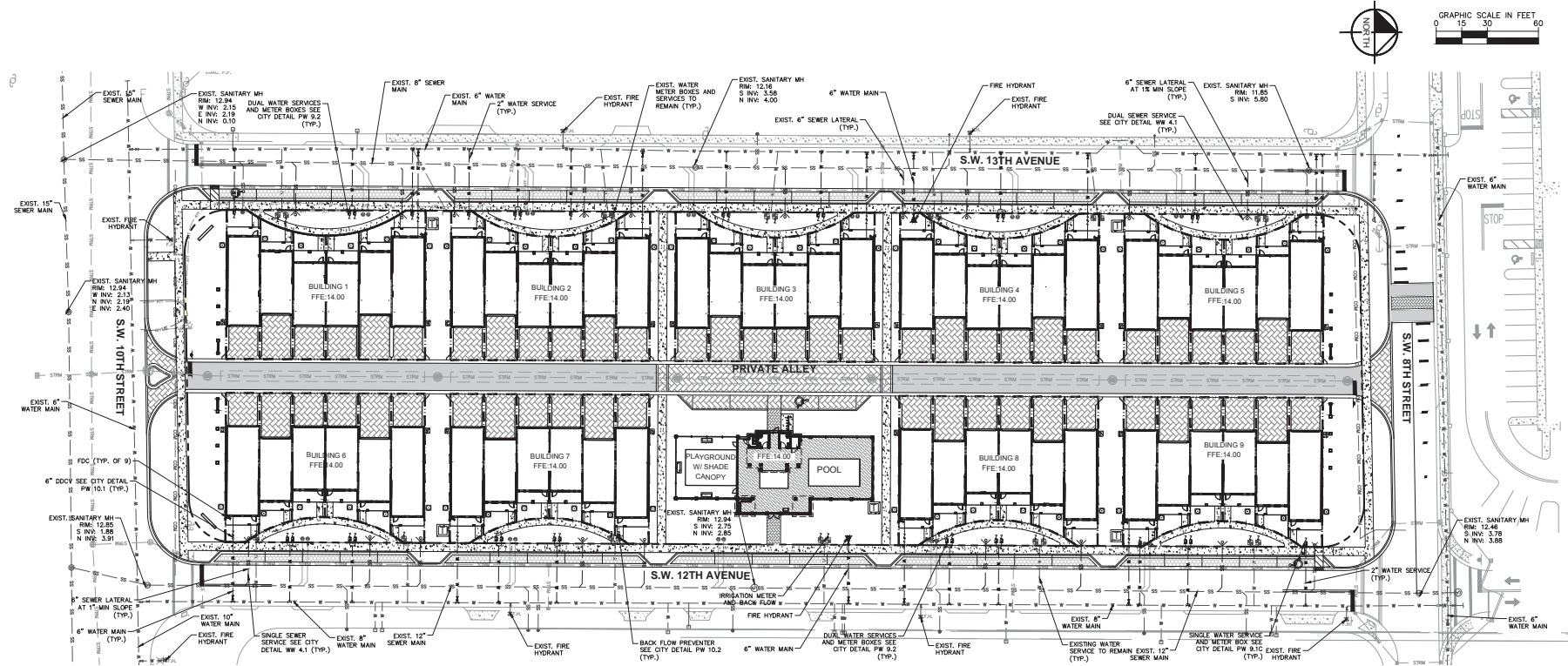

UTILITY NOTES:

1. CONTRACTOR SHALL SUPPORT AND PROTECT ALL EXISTING AND PROPOSED UTILITIES WHEN CONSTRUCTING NEW UTILITIES.
2. CONTRACTOR SHALL FURNISH AND INSTALL NECESSARY PIPE AND FITTINGS TO TRANSITION PIPE MATERIALS WHEN REQUIRED AND TO CONNECT TO BUILDING PLUMBING.
3. ALL MANHOLES, VALVES, CLEANOUTS AND OTHER SUCH BOXES IN PAVEMENT OR SIDEWALKS SHALL BE SET FLUSH WITH PAVEMENT TO MATCH THE PROPOSED SLOPE AND SHALL BE H-20 TRAFFIC RATED.
4. ANY TREES OR SHRUBS PLACED WITHIN WATER, SEWER, OR DRAINAGE EASEMENTS SHALL CONFORM TO THE CITY OF DELRAY BEACH STANDARD DETAILS L2 1.1 & L2 1.2.
5. NO PROPOSED IMPROVEMENTS, BUILDINGS OR ANY KIND OF CONSTRUCTION CAN BE PLACED ON OR WITHIN ANY WATER, SEWER, OR DRAINAGE EASEMENTS, UNLESS APPROVED BY THE CITY OF DELRAY BEACH CITY ENGINEER.
6. NO PROPOSED STRUCTURES SHALL BE INSTALLED WITHIN A HORIZONTAL DISTANCE OF 10 FEET FROM ANY EXISTING OR PROPOSED WATER, SEWER, OR DRAINAGE FACILITIES, UNLESS APPROVED BY THE CITY OF DELRAY BEACH CITY ENGINEER.
7. ALL WATER MAIN (WM) SHALL BE PVC C-900 DR-18 UNLESS OTHERWISE NOTED.
8. ALL FIRE MAIN (FM) SHALL BE DIP WITH ALL JOINTS RESTRAINED WITH MEGALOUS UNLESS OTHERWISE NOTED. ALL FIRE MAIN SHALL BE LAID AT 36" MIN. COVER. ALL FIRE RELATED CONSTRUCTION SHALL FOLLOW THE FLORIDA FIRE PREVENTION CODE 5TH EDITION - FLORIDA SPECIFIC NFPA 1, FIRE CODE, 2012 EDITION AND FLORIDA SPECIFIC NFPA 101, LIFE SAFETY CODE, 2012 EDITION.
9. ALL DUCTILE IRON PIPE (DIP) SHALL BE CLASS 350 UNLESS OTHERWISE NOTED. ALL DIP SHALL BE MARKED PER FLORIDA DEPARTMENT OF ENVIRONMENTAL PROTECTION (FDEP) STANDARDS.
10. ALL WATER MAIN SHALL HAVE A MINIMUM 36" COVER OVER THE TOP OF THE PIPE UNLESS OTHERWISE NOTED. WATER AND FIRE MAINS SHALL HAVE MIN. 4" VERTICAL SEPARATION FROM EACH OTHER.
11. ALL FITTINGS FOR WATER MAIN AND FIRE MAIN SHALL BE DUCTILE IRON MECHANICAL JOINT FITTINGS UNLESS OTHERWISE NOTED.
12. PIPE DEFLECTION OF WATER MAIN AND FIRE MAIN SHALL NOT EXCEED MANUFACTURER'S RECOMMENDATIONS.
13. ALL GRAVITY SEWER MAINS SHALL BE PVC SDR-35 UNLESS OTHERWISE NOTED.
14. ALL GRAVITY SEWER LATERALS SHALL BE PVC SDR-35 UNLESS OTHERWISE NOTED.
15. ALL SEWER FORCE MAIN (SFM) SHALL BE PVC C-900 DR-18 UNLESS OTHERWISE NOTED. ALL SEWER FORCE MAIN IS PRIVATE.
16. CONTRACTOR SHALL COORDINATE UNDERGROUND ELECTRIC SERVICE CONNECTION WITH FPL FOR CONDUIT SIZE AND BURIED DEPTH REQUIREMENT.
17. ANY VITRIFIED CLAY PIPE (VCP) DAMAGED BY NEW CONSTRUCTION OR CONNECTIONS SHALL BE REPLACED WITH NEW SANITARY SEWER MAIN PIPE.
18. WATER METER SIZES SHALL BE DESIGNED BY ENGINEER OF RECORD AND SHALL BE CHECKED AND AUTHORIZED BY CITY OF DELRAY BEACH UTILITIES DIVISION.
19. ALL SEWER LATERALS SHALL BE CONNECTED TO SEWER MAIN AND NOT DIRECTLY INTO SEWER MANHOLES.
20. EXISTING WATER MAIN AND SEWER MAIN SHALL BE REMOVED AFTER PROPOSED WATER MAIN AND/OR SEWER MAIN HAS BEEN TESTED AND ACCEPTED BY PALM BEACH COUNTY HEALTH DEPARTMENT AND EXISTING SERVICES HAVE BEEN RELIQUATED.
21. THE CITY OF DELRAY BEACH UTILITIES DIVISION MUST BE GIVEN AT LEAST 48 HOURS NOTIFICATION PRIOR TO ANY SHUT-DOWN AND/OR REMOVAL OF EXISTING WATER MAIN OR SEWER MAIN LINES AT (561) 243-7312.
22. A MINIMUM HORIZONTAL DISTANCE OF 10 FEET MUST BE PROVIDED BETWEEN WATER MAINS AND STORM OR SANITARY SEWERS.
23. PRIOR TO ANY SANITARY SEWER SERVICE CONNECTION, REMOVAL AND/OR ABANDONMENT THE EXISTING SEWER LINE WILL BE TELEVIEWED AND CO-SUBMITTED TO THE CITY OF DELRAY BEACH UTILITIES DIVISION.
24. PROPOSED WATER AND SEWER IMPROVEMENTS IN PRIVATE PROPERTY SHALL MEET PALM BEACH COUNTY HEALTH DEPARTMENT SEPARATION REQUIREMENTS, THESE CONFLICTS WILL BE ADDRESSED DURING CONSTRUCTION AND WON'T AFFECT THE PUBLIC SAFETY.
25. CITY MAINTAINED UTILITIES WILL NEED TO BE TESTED AND PROTECTED (E. PAVED AT LEAST UP TO FIRST LIFT, IF NOT ROADWAY) PRIOR TO ISSUANCE OF CERTIFICATION OF OCCUPANCY.
26. A MINIMUM VERTICAL DISTANCE OF 12" MUST BE PROVIDED BETWEEN ELECTRICAL/ COMMUNICATION LINES AND WATER, SEWER AND STORM.
27. EXISTING WATER AND SEWER SERVICES ARE TO REMAIN AND SERVICE ADJACENT TOWNHOUSES. THE EXISTING SERVICES ARE TO REMAIN AS A VALUE ENGINEERING OPTION TO REDUCE THE NEW SERVICE CONNECTIONS REQUIRED.

LEGEND

- PROPERTY LINE
- LOT LINE
- EXISTING WATER PIPE
- EXISTING SEWER PIPE
- EXISTING SEWER STRUCTURE
- EXISTING SEWER CLEAN OUT
- EXISTING WATER METER BOX
- EXISTING FIRE HYDRANT
- PROPOSED WATER MAIN
- PROPOSED SEWER MAIN
- PROPOSED RPZ
- PROPOSED DUAL SEWER SERVICE
- PROPOSED DUAL WATER SERVICE
- PROPOSED SINGLE WATER SERVICE
- PROPOSED FIRE HYDRANT
- PROPOSED FDC
- PROPOSED METER BOX
- PROPOSED SIDEWALK
- PROPOSED PAVEMENT
- VEHICULAR PROPOSED PAVERS
- HANDSCAPE CONCRETE
- CONCRETE PAVEMENT

PLANS ARE IN NAVD 1988 DATUM
CONVERSION EQUATION IS BELOW:
 $(NAVD 1988) + 1.5026' = (NGVD 1929)$

CALL 2 WORKING DAYS BEFORE YOU DIG
IT'S THE LAW! DIAL 811
Know what's below. Call before you dig.
SUNSHINE STATE ONE CALL OF FLORIDA, INC.

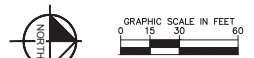

REG
Architects
Interiors
Planners
CORP# AA002447



Rick Gonzalez, AIA
President
FL License AR0014172
300 Clematis Street, 3rd Floor
West Palm Beach, FL 33401
(561) 659-2383 phone
(561) 659-5546 fax
www.regarchitects.com

Kimley-Horn
2019 KIMLEY-HORN AND ASSOCIATES, INC.
1115 S. WINDY HILL, SUITE 200, WEST PALM BEACH, FL 33411
TEL: 561-831-1111 FAX: 561-831-1112
WWW.KIMLEY-HORN.COM

JULIANA BEALE, P.E.
FLORIDA LICENSE NUMBER
82203

**VILLAGE
SQUARE
HOMES PHASE
III**
DELRAY BEACH, FL

PROGRESS

NO.	DATE	DESCRIPTION
1	04/15/18	TAC COMMENTS
2	05/27/18	TAC COMMENTS

DATE	MAY 2019
DESIGNER	JBL
DRAWN	JPL
CHECKED	JB
REG #	18008
© REG 2018	

OWNERSHIP AND USE OF THESE DOCUMENTS IS SPECIFICALLY GRANTED TO THE CLIENT AND SHALL REMAIN THE PROPERTY OF THE ARCHITECT UNLESS THE PROJECT THEY ARE MADE FOR IS EXECUTED OR NOT. THEY SHALL NOT BE USED BY THE OWNER OR OTHERS ON OTHER PROJECTS OR FOR ADDITIONS TO THIS PROJECT WITHOUT WRITING AND WITH APPROPRIATE COMPENSATION TO THE ARCHITECT.

PRELIMINARY
UTILITY PLAN

C7.00