

SCALE: 1"=10'

Sunshine
Call 811 or www.sunshine811.com two full business days before digging to have utilities located and marked.
Check positive response codes before you dig!

LEGEND

- PROPOSED WATER SERVICE
- PROPOSED BACKFLOW PREVENTER
- PROPOSED WATER METER
- PROPOSED SANITARY LATERAL
- C.O. PROPOSED CLEAN OUT

- NOTES:**
- EXISTING UNDERGROUND UTILITIES SHOWN HEREON ARE APPROXIMATE LOCATIONS AND HAVE BEEN PREPARED FROM THE MOST RELIABLE INFORMATION AVAILABLE TO THE ENGINEER. CONTRACTOR SHALL BE RESPONSIBLE TO VERIFY LOCATION AND DEPTH OF ALL UNDERGROUND UTILITIES PRIOR TO COMMENCEMENT OF CONSTRUCTION.
 - CONTRACTOR TO FIELD VERIFY ANY CONFLICTS WITH TREES AND/OR UTILITIES AND DRAINAGE. CONTRACTOR TO NOTIFY ENGINEER OF ANY CONFLICTS BEFORE PROCEEDING WITH ANY SOLUTION TO THE CONFLICT.
 - CONTRACTOR SHALL TAKE ALL NECESSARY PRECAUTIONS TO SAFEGUARD ALL EXISTING STRUCTURES AND UTILITIES. ANY DAMAGE DONE TO EXISTING UTILITIES SHALL BE REPAIRED BY THE CONTRACTOR AT NOT EXPENSE TO THE SUBJECT UTILITY. CALL "SUNSHINE" 48 HOURS BEFORE DIGGING.
 - CONTRACTOR IS TO RESTORE ANY CURB, LANDSCAPE, ASPHALT, ETC. (NOT SCHEDULED FOR DEMOLITION) DAMAGED DURING CONSTRUCTION TO A CONDITION EQUAL TO WHAT IS EXISTING.

MR	2/9/19				
DESIGNED BY	DATE				
MG	2/9/19				
DRAWN BY	DATE				
MR	2/9/19				
CHECKED BY	DATE				
RR	2/9/19				
APPROVED BY	DATE	No.	DATE	REVISIONS	

707 NORTH OCEAN BOULEVARD
DELRAY BEACH, FL



3325 S. UNIVERSITY DRIVE, SUITE 111
DAVIE, FLORIDA 33328
(954)318-0624 (954)358-0190 FAX
CERTIFICATE OF AUTHORIZATION No. 9808

ROBERT J. ROSS, P.E.
FLORIDA P.E. No. 59485
DATE:2/9/2019

WATER AND SANITARY SEWER PLAN

SCALE: 1"=10'

SHEET No. c-3

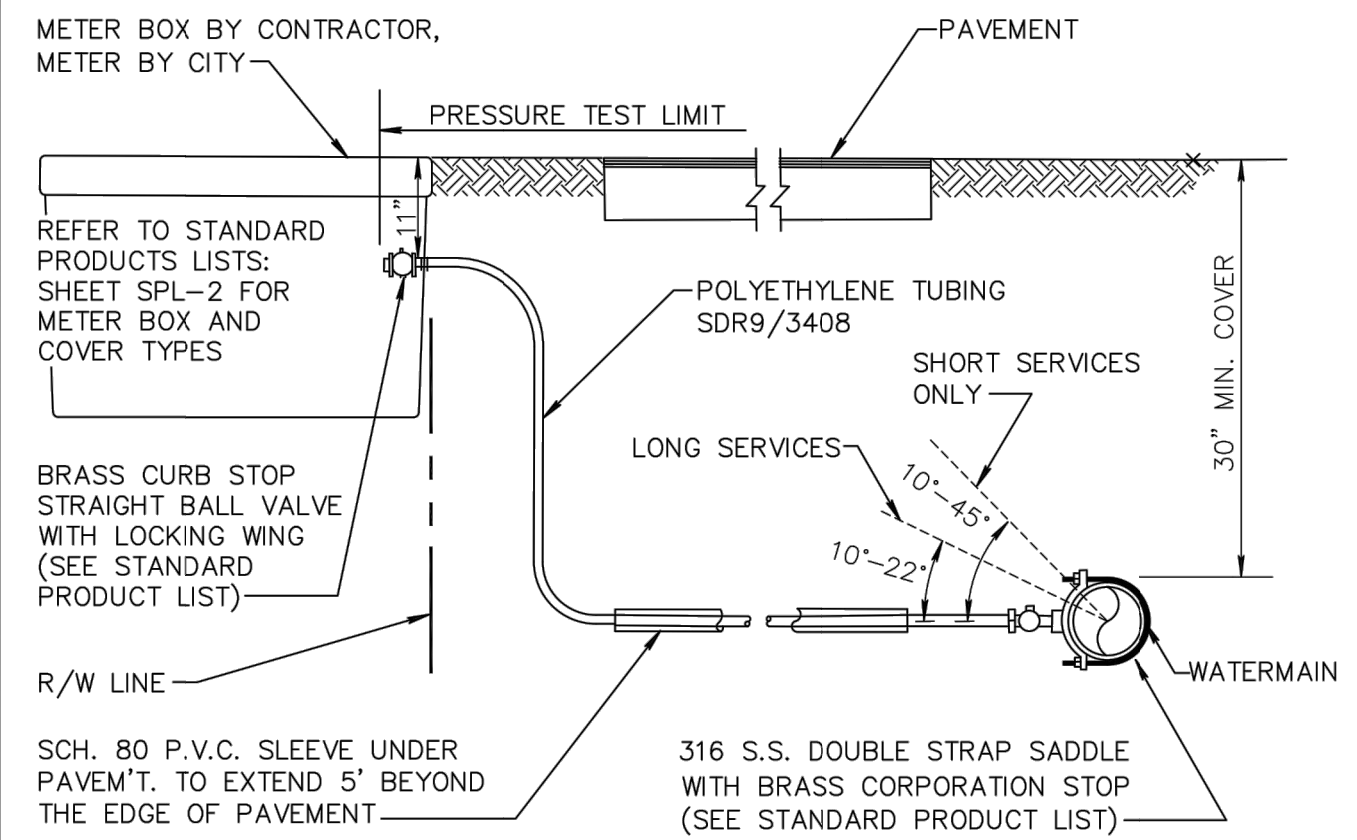

NOTES:

- SUCCESSIVE TAPS INTO THE WATER MAIN SHALL BE SPACED A MINIMUM OF 18" ON CENTER.
- SERVICE LINES SHALL NOT BE PLACED UNDER DRIVEWAYS.
- ALL METERS REQUIRE A LOCKING BRASS CURB STOP WITH LOCK WING (1" MIN.).
- NO FITTINGS BETWEEN CORPORATION STOP AND BRANCH ASSEMBLY.
- MAXIMUM SERVICE LENGTH IS 100' TO METER.
- CASING PIPE I.D. SHALL BE SERVICE O.D. PLUS 1" MINIMUM.
- MINIMUM BEND RADIUS ON SERVICES SHALL BE 14" ON ALL SERVICES BEHIND METER.
- METER SIZE WILL BE DETERMINED BY PUBLIC UTILITIES DEPT. UPON APPLICATION FOR SERVICE.
- ALL VALVES TO BE BALL VALVES.
- METER BOX SHALL BE PROVIDED AND INSTALLED BY CONTRACTOR.
- ALL SERVICES UNDER ROADWAYS ARE TO BE INSTALLED BY TRENCHLESS METHOD, UNLESS OTHERWISE APPROVED.
- ALL EXISTING SERVICES TO BE FIELD VERIFIED BY BUILDER/CONTRACTOR/DEVELOPER; IF EXISTING SERVICE IS GALVANIZED, BUILDER/CONTRACTOR/DEVELOPER SHALL REPLACE WITH POLYETHYLENE PIPING FROM MAIN TO THE METER.

CITY of DELRAY BEACH
ENVIRONMENTAL SERVICES DEPARTMENT
434 SOUTH SWINTON AVENUE, DELRAY BEACH, FLORIDA 33444

TYPICAL SERVICE CONNECTION

DATE: 11-19-2019
PW 9.1a

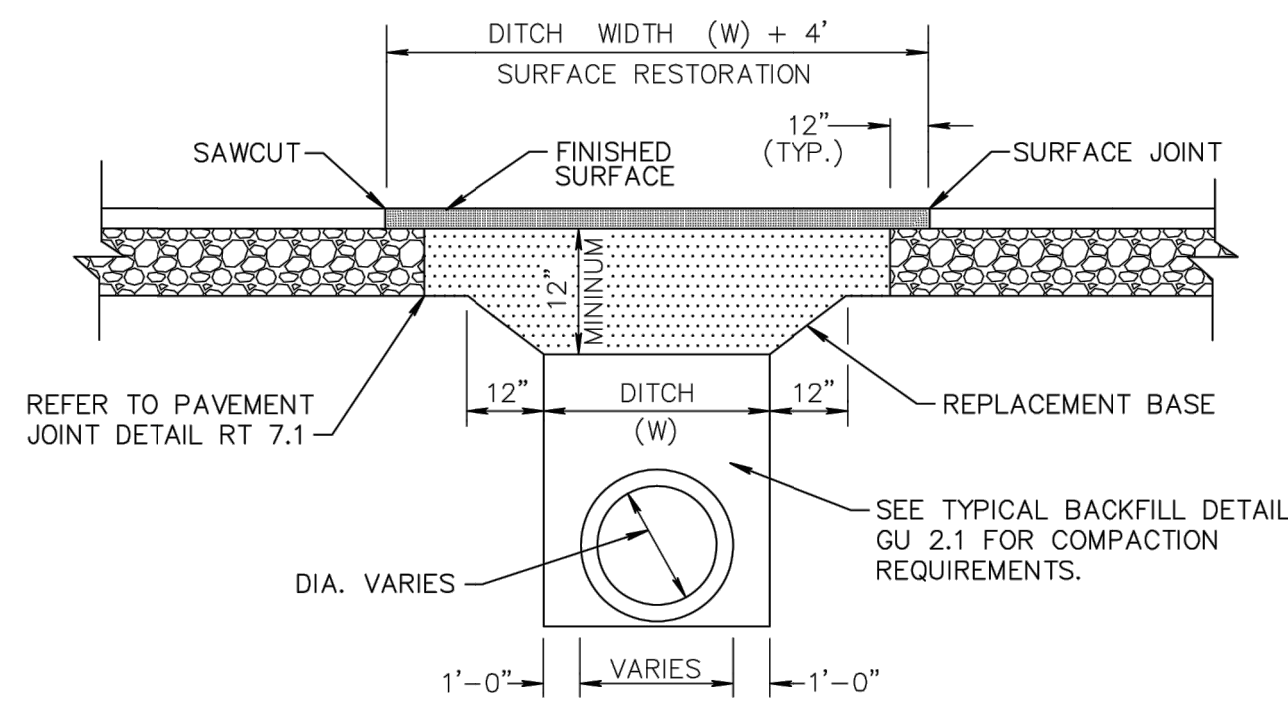

- REPLACEMENT BASE TO BE AT MIN. 12" THICK.
- BASE MATERIAL SHALL BE PLACED IN TWO LIFTS AND EACH LIFT COMPACTED TO 98% MAXIMUM DENSITY PER AASHTO T-180 (MAX. LIFT THICKNESS = 6").
- 12" EXCAVATABLE FLOWABLE FILL MIN. 100 P.S.I. MAY BE USED IN LIEU OF 12" BASE.
- ASPHALT CONCRETE PAVEMENT JOINTS SHALL BE MECHANICALLY SAWED.
- ALL DISTURBED PAVEMENT MARKINGS SHALL BE RESTORED IN ACCORDANCE WITH CITY STANDARDS.
- SURFACE MATERIAL SHALL BE F.D.O.T. TYPE S-I OR S-III ASPHALTIC CONC. (MIN. THICKNESS 1 1/2").
- ANY PAVT. CUTS SHALL BE COLD PATCHED AT END OF EACH WORKING DAY TO FACILITATE UNHINDERED TRAFFIC FLOW.

CITY of DELRAY BEACH
ENVIRONMENTAL SERVICES DEPARTMENT
434 SOUTH SWINTON AVENUE, DELRAY BEACH, FLORIDA 33444

PAVEMENT REPAIR DETAIL

DATE: 02-13-2008
GU 1.1

GRAVITY SEWER NOTES

- MANHOLES SHALL BE INSPECTED BY THE ENGINEER BEFORE PLACEMENT AND SURFACE TREATMENT.
- ALL OPENINGS IN PRECAST MANHOLES SHALL BE CAST AT TIME OF MANUFACTURE. CONNECTIONS TO EXISTING MANHOLES SHALL BE CORE ENTRY ONLY.
- ALL MANHOLES SHALL BE SET PLUMB TO LINE AND GRADE.
- (PVC) GRAVITY SEWER PIPE SHALL CONFORM TO ASTM D 3034, SDR 35, LATEST REVISIONS, WITH PUSH ON RUBBER GASKET JOINTS.
- (DIP) GRAVITY SEWER PIPE SHALL BE CLASS 350, EPOXY LINED OR AS OTHERWISE APPROVED BY ENVIRONMENTAL SERVICES DEPARTMENT.
- NO SERVICE CONNECTIONS, WYES, SERVICES OR VALVES WILL BE PERMITTED IN RESIDENTIAL DRIVEWAYS.
- MANHOLE FRAMES SHALL BE ATTACHED TO THE PRECAST STRUCTURE WITH A MINIMUM OF TWO 3/4" 316 STAINLESS STEEL BOLTS, NUTS AND WASHERS. FRAMES SHALL BE SEALED WITH A MINIMUM OF TWO 1/2" BEADS OF RAM-NEK CAULKING.
- TRENCHES SHALL BE DE-WATERED TO ENABLE PIPE AND APPURTENANCES TO BE INSTALLED FREE OF WATER ON UNDISTURBED SOIL. IF UNSUITABLE SUBSURFACE MATERIAL IS ENCOUNTERED, EXCAVATE EXTRA 6" AND BACKFILL WITH 3/4" GRAVEL.
- PVC SHALL BE LAID IN STRICT CONFORMANCE TO MANUFACTURER'S SPEC (JOHNS MANVILLE RING TITE PVC PIPE INSTALLATION GUIDE OR EQUIV.). BACKFILLING OF UTILITY TRENCHES WILL NOT BE ALLOWED UNTIL INSPECTED BY THE ENGINEER.
- BACKFILL MATERIAL FOR SEWER MAIN AND LINES SHALL BE NON-COHESIVE, NON PLASTIC MATERIAL FREE OF ALL DEBRIS, LUMPS AND ORGANIC MATTER. BACKFILL MATERIAL PLACED WITHIN ONE (1) FOOT OF PIPING AND APPURTENANCES SHALL NOT CONTAIN ANY STONES LARGER THAN TWO (2) INCHES IN DIAMETER (1" FOR PVC PIPE) AND NO STONES LARGER THAN SIX (6) INCHES IN DIAMETER WILL BE PERMITTED IN ANY BACKFILL.
- ALL EXCAVATION IN EXISTING RIGHT OF WAY SHALL BE BACKFILLED AND STABILIZED AT THE END OF EACH DAY TO PERMIT PEDESTRIAN AND VEHICULAR TRAFFIC PRIOR TO THE CONTRACTOR LEAVING THE SITE.
- WHERE SEWER IS NOT WITHIN PUBLIC R/W, IT IS TO BE LOCATED IN A 12' UTILITY EASEMENT. CITY MAINTENANCE RESPONSIBILITY IS MANHOLE TO MANHOLE ONLY.
- UPON COMPLETION OF THE WORK AND PRIOR TO PLACEMENT OF ASPHALT A VISUAL INSPECTION BY THE ENGINEER SHALL BE MADE OF THE COMPLETED SYSTEM ALONG WITH A LOW PRESSURE AIR TEST, AFTER ROCK BASE FINISHED & PRIMED, OR 1ST LIFT OF ASPHALT PLACED. AFTER ALL OTHER TESTING HAS BEEN COMPLETED, A CD VIDEO RECORDING SHALL BE MADE BY THE CONTRACTOR AND APPROVED BY THE ENGINEER, BEFORE THE LENGTHS ARE ACCEPTED FOR MAINTENANCE.
- EACH LINE SEGMENT SHALL BE LAMPED TO DETERMINE PROPER ROUNDNESS.
- COMPLETE "AS BUILT" INFORMATION RELATIVE TO MANHOLES, VALVES, SERVICES FITTINGS, PIPE LENGTHS, INVERTS AND SLOPES SHALL BE ACCURATELY RECORDED & SUBMITTED TO THE ENGINEER CITY SIGNED AND SEALED BY A REGISTERED LAND SURVEYOR.
- AT THE END OF THE ONE (1) YEAR WARRANTY PERIOD THE DEVELOPER/CONTRACTOR WILL T.V. INSPECT, AIR TEST EVERY JOINT, AND CHECK MANHOLE JOINTS AND CONNECTIONS TO DETERMINE IF REPAIRS ARE NECESSARY BEFORE THE WARRANTY BOND IS RELEASED.
- NO PROPOSED STRUCTURES SHALL BE INSTALLED WITHIN A HORIZONTAL DISTANCE OF 10-FOOT FROM ANY EXISTING OR PROPOSED SANITARY SEWER FACILITY.
- ANY PIPE INTRODUCED INTO AN EXISTING MANHOLE MUST HAVE CARBOLINE BITUMASTIC 300M OR APPROVED EQUAL APPLIED EXTERNALLY WITHIN A MINIMUM 2-FOOT RADIUS OF OPENING AND THE ENTIRE MANHOLE MUST HAVE SEWPER COAT OR APPROVED EQUAL APPLIED INTERNALLY.
- ANY REHABILITATION TO AN EXISTING MANHOLE MUST BE INTERNALLY STRIPPED AND LINED WITH SEWPER COAT OR APPROVED EQUAL.

CITY of DELRAY BEACH
ENVIRONMENTAL SERVICES DEPARTMENT
434 SOUTH SWINTON AVENUE, DELRAY BEACH, FLORIDA 33444

GRAVITY SEWER NOTES

DATE: 06-27-2014
WW 1.1

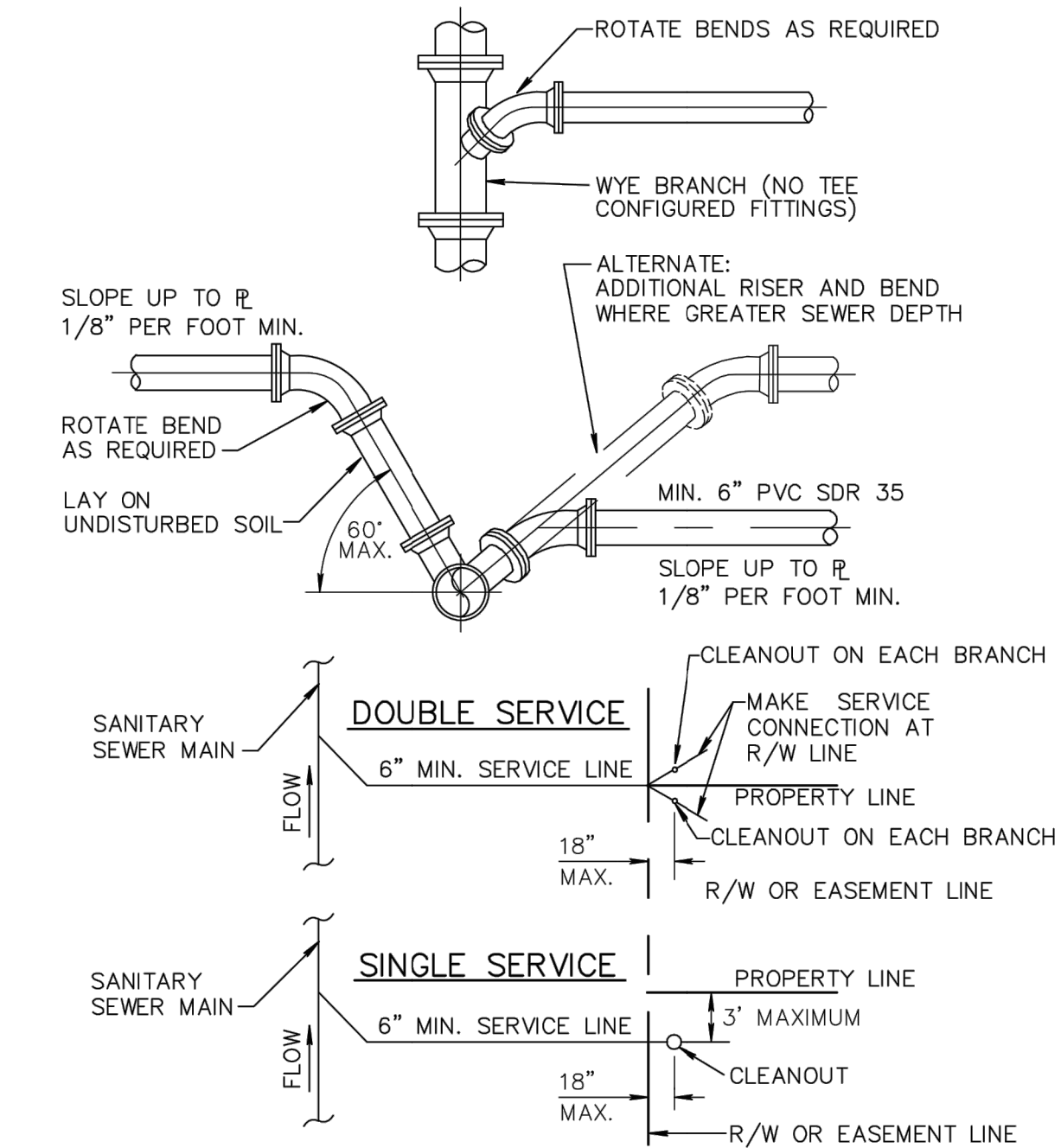

NOTE:

- SERVICE LATERALS SHALL TERMINATE INSIDE PROPERTY LINE A DEPTH OF 3 FEET AND MARKED WITH A 2" X 4" TREATED STAKE.
- CLEANOUT INSTALLATION SHALL BE PROPERTY OWNERS RESPONSIBILITY AND SHALL BE INSTALLED BY LICENSED PLUMBER.
- SEE DETAIL PW 2.1 FOR SEPARATION REQUIREMENTS.

CITY of DELRAY BEACH
ENVIRONMENTAL SERVICES DEPARTMENT
434 SOUTH SWINTON AVENUE, DELRAY BEACH, FLORIDA 33444

SEWER SERVICE CONNECTION

DATE: 02-19-2006
WW 4.1

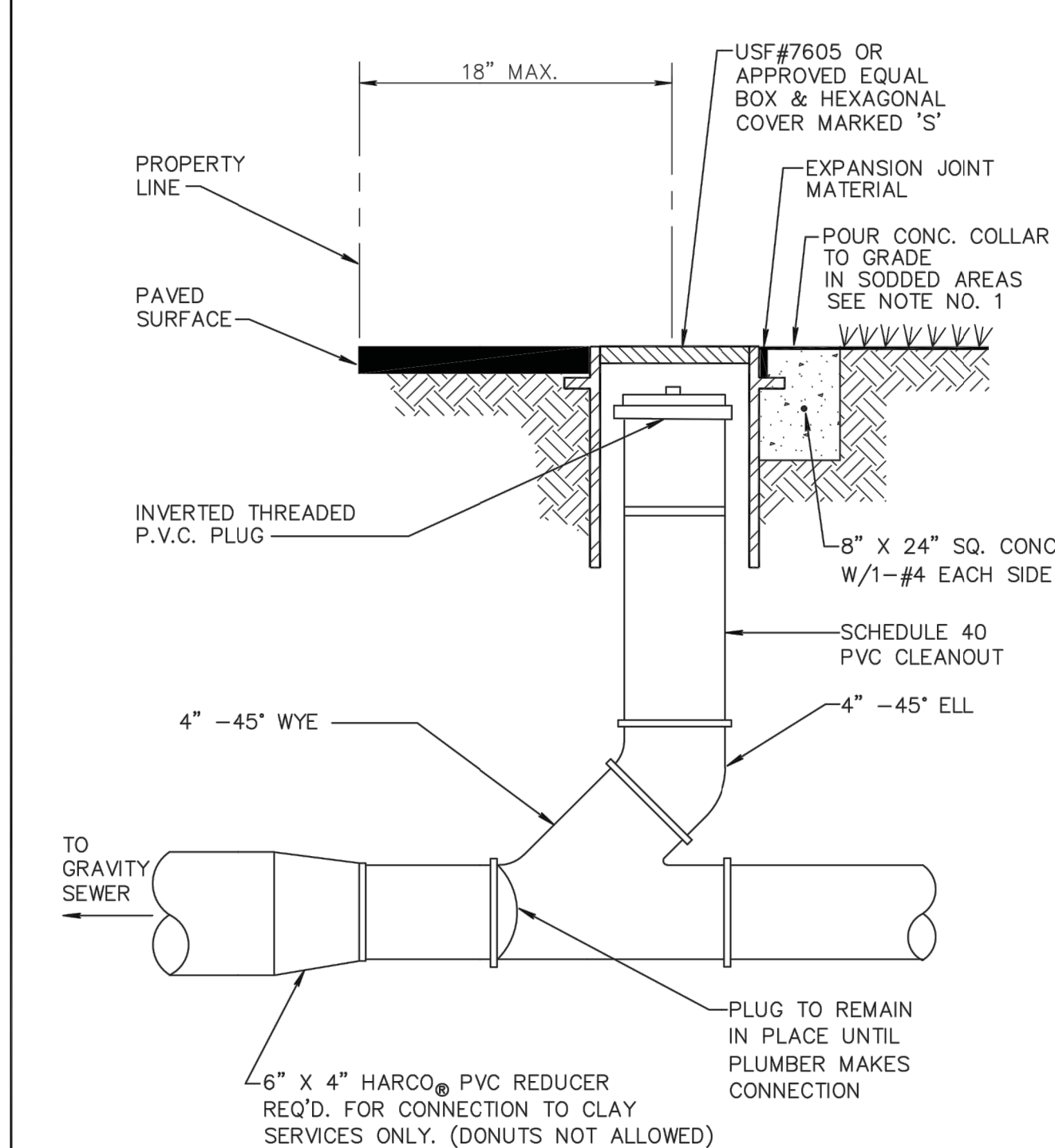

NOTE:

- INVERTED BRASS CAP SHALL BE USED IN GRASS AREAS IN LIEU OF CASTING AND CONE COLLAR.
- MINIMUM DEPTH OF SERVICE LATERAL SHALL BE 3 FEET.

CITY of DELRAY BEACH
ENVIRONMENTAL SERVICES DEPARTMENT
434 SOUTH SWINTON AVENUE, DELRAY BEACH, FLORIDA 33444

TYPICAL RESIDENTIAL CLEANOUT

DATE: 06-27-2014
WW 5.1

MR	2/9/19			
DESIGNED BY	DATE			
MG	2/9/19			
DRAWN BY	DATE			
MR	2/9/19			
CHECKED BY	DATE			
RR	2/9/19			
APPROVED BY	DATE	No.	DATE	REVISIONS

707 NORTH OCEAN BOULEVARD
DELRAY BEACH, FL



3325 S. UNIVERSITY DRIVE, SUITE 111
DAVIE, FLORIDA 33328
(954)318-0624 (954)358-0190 FAX
CERTIFICATE OF AUTHORIZATION No. 9808

ROBERT J. ROSS, P.E.
FLORIDA P.E. No. 59485
DATE: 2/9/2019

WATER AND SANITARY SEWER DETAILS

SCALE: AS SHOWN

SHEET No. C-5

