

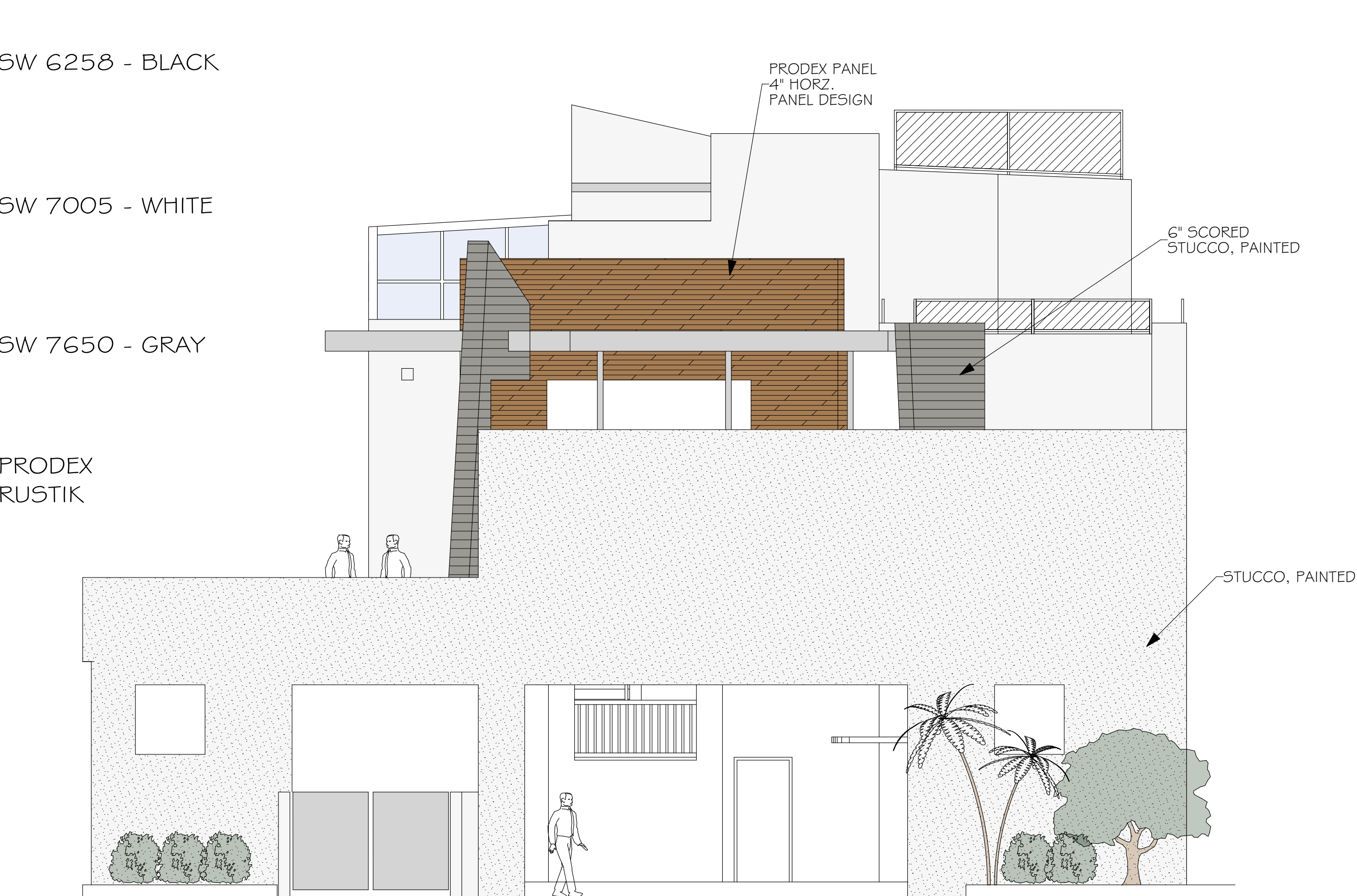

FRONT - SOUTH ELEVATION (PROPOSED)
N.T.S



REAR - NORTH ELEVATION (PROPOSED)
N.T.S



SIDE - EAST ELEVATION (PROPOSED)
N.T.S

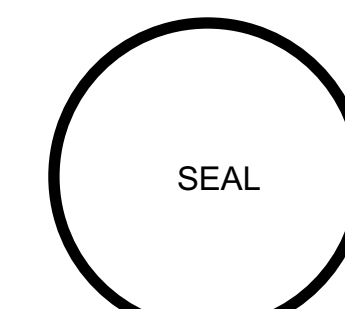

STEVE W. SIEBERT
ARCHITECTURE



STEVE SIEBERT
ARCHITECTURE
466 N FEDERAL HIGHWAY
BOYNTON BEACH, FL 33435
ph. 561.352.4348
steve@stevesiebert.com

CLASS-4 SITE MODIFICATION FOR:

217 EAST ATLANTIC AVENUE
DELRAY BEACH, FLORIDA 33444

THE WRITTEN DIMENSIONS ON THESE DRAWINGS SHALL TAKE PRECEDENCE OVER SCALED DIMENSIONS. THE CONTRACTOR SHALL VERIFY AND BE RESPONSIBLE FOR ALL DIMENSIONS AND CONDITIONS ON THE JOB, AND THIS OFFICE MUST BE NOTIFIED OF ANY VARIATION FROM THE DIMENSIONS. COPYRIGHT STEVE SIEBERT ARCHITECTURE-UNAUTHORIZED ANY REPRODUCTION OR OTHER USE OF THIS DRAWING IS PROHIBITED.

PROJECT NO. 18-204
DATE: 3.25.19
DRAWN BY: S.K.
CHECKED BY: S.S.
REVISIONS:
REVISION #1 5/21/19
REVISION #2 7/18/19

EX.3