

SKETCH OF DESCRIPTION

EXHIBIT "A"
SHEET 1 OF 1

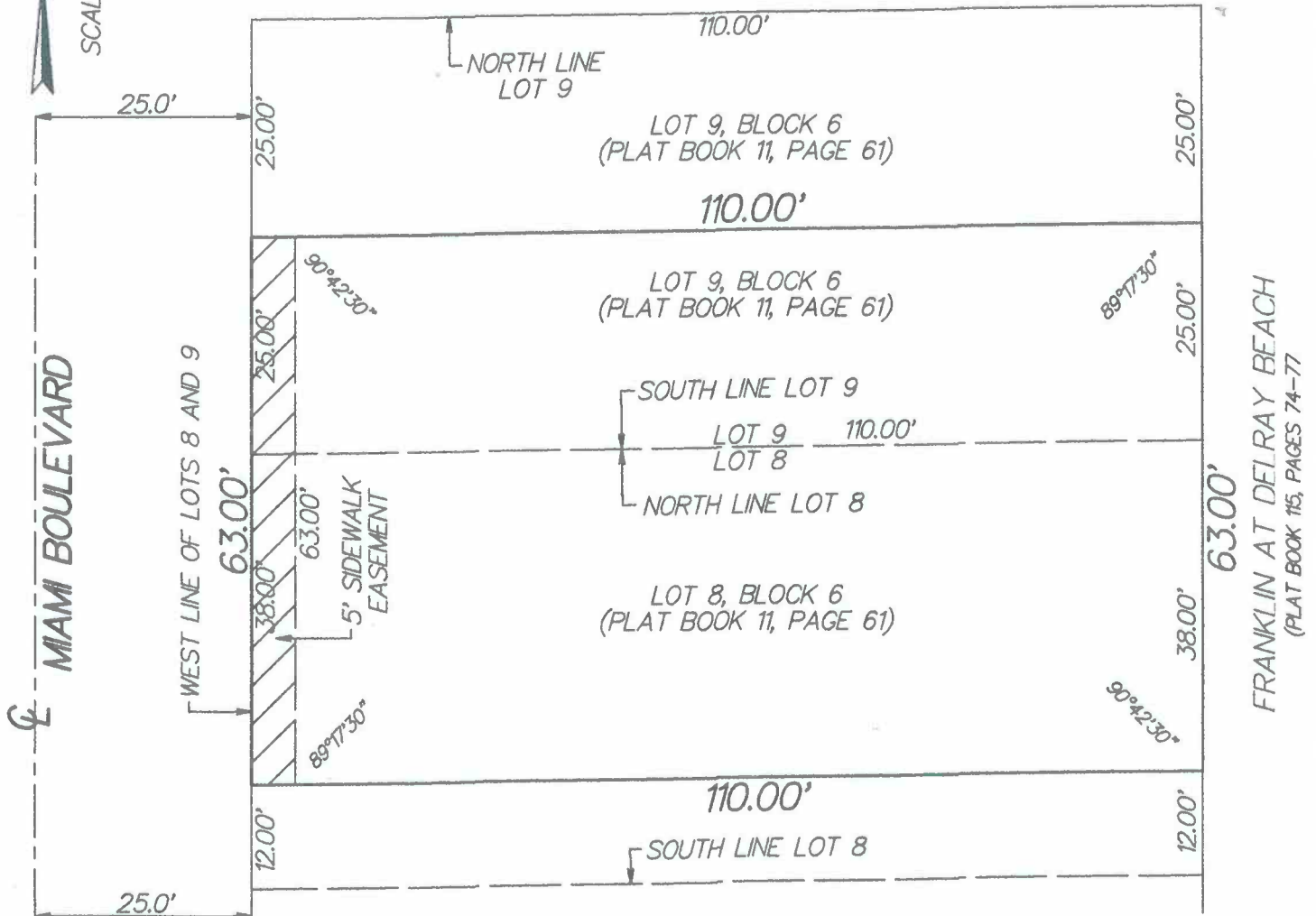

DESCRIPTION:

THE WEST 5.0 FEET OF THE NORTH 38 FEET OF LOT 8 AND THE SOUTH HALF OF LOT 9, BLOCK 6, SILVER TERRACE, AS RECORDED IN PLAT BOOK 11, PAGE 61, OF THE PUBLIC RECORDS OF PALM BEACH COUNTY, FLORIDA.

NOTES:

THIS IS NOT A SURVEY

CL = CENTERLINE

ORDER NO. 16-60"SIDEWALK EASEMENT"

Paul D. Engle

PAUL D. ENGLE
SURVEYOR & MAPPER NO. 5708

DATE: APRIL 24, 2019

O'BRIEN, SUITER & O'BRIEN, INC.
CERTIFICATE OF AUTHORIZATION #LB353
SURVEYOR AND MAPPER IN RESPONSIBLE
CHARGE: PAUL D. ENGLE
955 N.W. 17TH AVENUE, SUITE K-1
DELRAY BEACH FLORIDA 33445
(561) 276-4501 (561) 732-3279