

ADJUST FONT SIZE: **+** **-** RESET

Select Language ▼

Website Search



DOROTHY JACKS
CFA, AAS
Palm Beach County Property Appraiser
We Value What You Value



Real Property ▼

Search by Owner Name (Last Name first) or Address or PCN

Search

☰ Classic PAPA ★ MyPAPA 🖨️ Print This Page 📄 Save as PDF 🖨️ Print Property Summary

📄 2018 Proposed Tax Notice

Property Detail • Owner Information • Sales Information • Exemption Information • Property Information • Appraisals
• Assessed and Taxable Values • Taxes

Full Property Detail

Property Detail

[Show Full Map](#)

Location Address 1110 WATERWAY LN
Municipality DELRAY BEACH
Parcel Control Number 12-43-46-16-17-000-0090
Subdivision WATERWAY LANE IN
Official Records Book/Page 29649 / 672
Sale Date FEB-2018
Legal Description WATERWAY LANE SUB LT 9 & N 10 FT ABND
LAING ST LYG S OF & ADJ TO

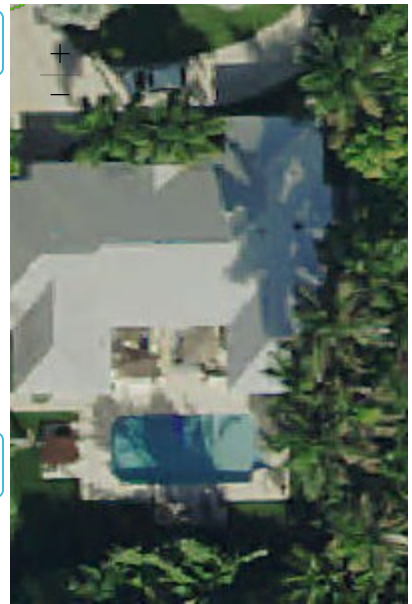
[Nearby Sales Search](#)

Owner Information

[Change of Address](#)**Owner(s)**









NEXT CHAPTER INVESTMENTS LLC

Mailing Address

1118 VISTA DEL MAR DR S

DELRAY BEACH FL 33483 7152

Sales Information

Sales Date	Price	OR Book/Page	Sale Type 	Owner
FEB-2018	\$1,700,000	29649 / 00672 	WARRANTY DEED	NEXT CHAPTER INVESTMENTS LLC
JAN-2017	\$1,500,000	28865 / 01739 	WARRANTY DEED	SEAGATE DEVELOPMENT ENTERPRISES LLC
DEC-2015	\$1,700,000	28001 / 00472 	WARRANTY DEED	SLUMAN JEFFREY G &
JUN-2013	\$1,200,000	26065 / 01721 	WARRANTY DEED	PERKINS RANDAL TR
AUG-2001	\$1,000,000	12887 / 00869 	WARRANTY DEED	FRIED SAMUEL P &
MAY-1997	\$154,400	10101 / 00175 	WARRANTY DEED	BILLER MARK
MAY-1996	\$345,000	09264 / 00554 	WARRANTY DEED	
JUN-1992	\$395,000	07299 / 01096 	WARRANTY DEED	

NOTE: Sales do not generally appear in the PAPA database until approximately 1 to 3 weeks after the closing date. If a recent sale does not show up in this list, please allow more time for the sale record to be processed.

Exemption Information

[Portability Calculator](#)

No Exemption Information Available.

Property Information

Subarea and Sq. Footage for Building 0		Structural Element for Building 0	Sketch for Building 0
Code Description	Sq. Footage		No Image Found
No Data Found.			
Number of Units	0		
Total Square Feet*	0		
Acres	0.3444		
Property Use Code	0000 - VACANT		
Zoning	R-1-AAA - Single Family Residential (12-DELRAY BEACH)		
* May indicate living area in residential properties.			

Appraisals

Tax Year	Show 5 year Show 10 year				
	2018	2017	2016	2015	2014
Improvement Value	\$0	\$0	\$0	\$0	\$0
Land Value	\$1,421,058	\$1,421,058	\$1,421,058	\$1,136,846	\$924,265
Total Market Value	\$1,421,058	\$1,421,058	\$1,421,058	\$1,136,846	\$924,265

All values are as of January 1st each year

Assessed and Taxable Values

Tax Year	Show 5 year Show 10 year				
	2018	2017	2016	2015	2014
Assessed Value	\$1,421,058	\$1,421,058	\$1,421,058	\$1,016,692	\$924,265
Exemption Amount	\$0	\$0	\$0	\$0	\$0
Taxable Value	\$1,421,058	\$1,421,058	\$1,421,058	\$1,016,692	\$924,265

Taxes

Tax Year	Show 5 year Show 10 year				
	2018	2017	2016	2015	2014
Ad Valorem	\$28,611	\$29,193	\$30,041	\$23,142	\$20,522
Non Ad Valorem	\$64	\$64	\$64	\$64	\$64
Total tax	\$28,675	\$29,257	\$30,105	\$23,206	\$20,586

Property Tax Calculator

Property Tax Detail

Tax Collector



HOME



CONTACT US



RECORDS CUSTODIAN

Disclaimer: The information contained herein is for ad valorem tax assessment purposes only. The Property Appraiser exercises strict auditing procedures to ensure validity of any transaction received and posted by this office, but cannot be responsible for errors or omissions in the information received from external sources. Due to the elapsed time between transactions in the marketplace, and the time that those transactions are received from the public and/or other jurisdictions, some transactions will not be reflected. Information collected at this site, including email addresses, becomes public record and may be subject to inspection and copy by the public unless prohibited by exception or exemption in the law.

This site is designed to work best with the Internet Explorer 10 or higher and other proprietary browsers like Google Chrome, Mozilla Firefox and Safari. Please contact us if you need additional information or assistance with browser settings.

ADA Access

The Palm Beach County Property Appraiser's Office is committed to compliance with the Americans with Disabilities Act (ADA) and WCAG 2.0 and WCAG 2.1. It does not discriminate on the basis of disability in the admission or access to, or treatment or employment in, its services, programs or activities. Upon request, reasonable accommodation will be made to allow individuals with disabilities access to the communications regarding our services, programs or activities set forth on the Palm Beach County Property Appraiser's Office website. Please contact our public records custodian at **561.355.2881** or e-mail your request to **pa-pubsvc@pbcgov.org**.

© 2019 Palm Beach County Property Appraiser. Designed and maintained by Palm Beach County, Information Systems Services.