

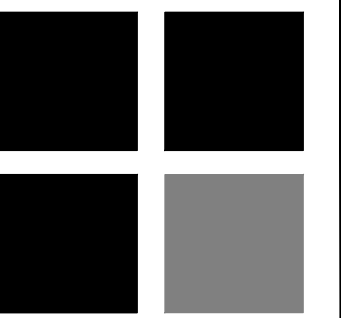

44 EAST ATLANTIC

44 EAST ATLANTIC AVENUE
DELRAY BEACH, FLORIDA

RICHARD JONES



ARCHITECTURE

10 S.E. FIRST AVENUE | SUITE 102
DELRAY BEACH, FLORIDA 33444
V 561.274.9186 | F 561.274.9196
AA26001617 | IB26001056

WWW.RJARCHITECTURE.COM

44 EAST ATLANTIC
DELRAY BEACH, FLORIDA

JETPORT II LLC
10 S.E. FIRST AVENUE
DELRAY BEACH, FLORIDA

FLORIDA LICENSURE

AA26001617 | IB26001056

| | |
|--------------|--------|
| COMMISSION # | 19-026 |
| DESIGNER: | RJ |
| DRAWN BY: | RB |
| PLAN REVIEW: | RJ |

| | |
|-------------|----------|
| SUBMITTALS: | |
| CLASS I | 04.29.19 |
| SUBMISSION: | |
| OWNER | 07.19.19 |
| REVISION | |

REVISIONS:

COVER
SHEET

CVR

DRAWING INDEX

ARCHITECTURAL

| | |
|------|--|
| CVR | COVER SHEET |
| SP-1 | SITE PLAN/FLOOR PLAN |
| A-1 | SOUTH & NORTH ELEVATIONS, COLORS AND DETAILS |
| A-2 | EAST & WEST ELEVATIONS |
| A-3 | 3D ILLUSTRATIVE RENDERING |
| A-4 | COLOR ELEVATIONS |
| A-5 | BUILDING CURRENT & HISTORIC PICTURES |

CODE RESEARCH

| | |
|---------------------------|---|
| PROPOSED PROJECT: | HISTORIC BUILDING |
| GOVERNING CODE: | FLORIDA BUILDING CODE- 2017 6th EDITION EXISTING BUILDING FLORIDA FIRE PREV. CODE-2017 6th EDITION NFPA 1 UFC FLORIDA 2015 EDITION NFPA 101 LSC FLORIDA 2018 EDITION FLORIDA ACCESSIBILITY CODE- 2017 6th EDITION |
| HEIGHT OF BUILDING: | EXISTING |
| TYPE OF CONSTRUCTION: | V-B (SPRINKLED) |
| OCCUPANCY CLASSIFICATION: | ASSEMBLY GROUP A-2 |
| HAZARD CLASSIFICATION: | ORDINARY HAZARD |
| ZONING CLASSIFICATION: | OSSHAD (OLD SCHOOL SQUARE HISTORIC ARTS DISTRICT) CBD (CENTRAL BUSINESS DISTRICT) ATLANTIC AVENUE PARKING DISTRICT ATLANTIC AVENUE LIMITED HEIGHT AREA |

LOCATION MAP



OWNER

JETPORT II LLC
6678 GRANDE ORCHID WAY
DELRAY BEACH, FL 33446

ARCHITECT

RICHARD JONES ARCHITECTURE
10 S.E. FIRST AVENUE, SUITE 102
DELRAY BEACH, FL. 33444
TELEPHONE: 561-274-9186

RICHARD JONES ARCHITECTURE

© COPYRIGHT 2019 BY RICHARD JONES ARCHITECTURE INCORPORATED. ALL RIGHTS ARE RESERVED. NO PART OF THESE PLANS, DESIGNS, OR INFORMATION MAY BE REPRODUCED, COPIED OR UTILIZED GRAPHICALLY IN ANY FORM WHATSOEVER WITHOUT THE EXPRESS WRITTEN CONSENT OF RICHARD JONES ARCHITECTURE, INCORPORATED.

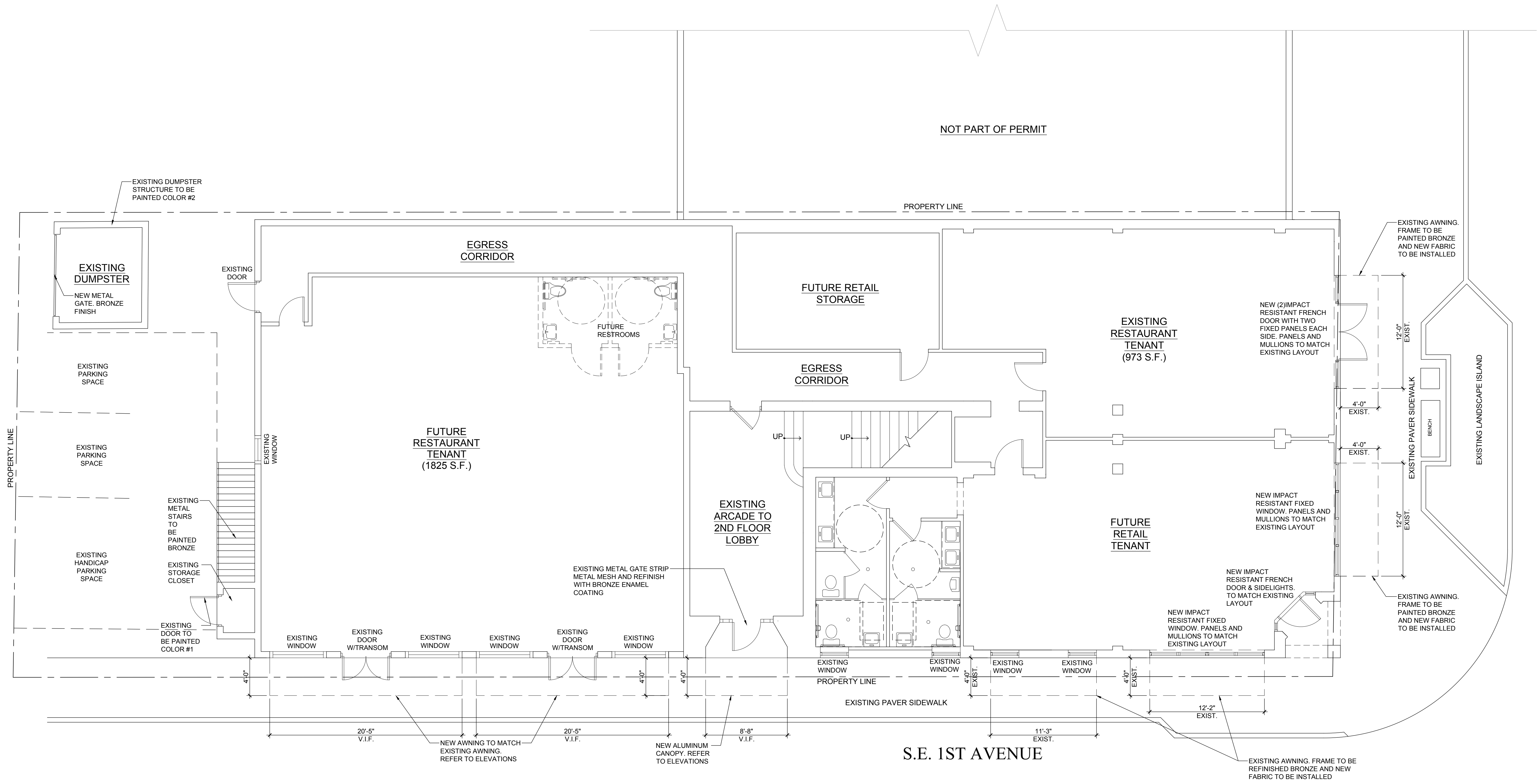

S.E. 1ST AVENUE

Site Plan/Floor Plan

Scale: 3/16"=1'-0"

| SQUARE FOOTAGE | |
|---|-----------|
| 2009 SPOT COFFEE AREA (ORIGINAL NORTH BAY) | 2798 S.F. |
| 2018 HAAGEN DAZS TENANT (PARTIAL NORTH BAY) | 973 S.F. |
| BALANCE OF RESTAURANT USE | 1825 S.F. |
| | |
| FUTURE SOUTH BAY (RESTAURANT TENANT) | 1824 S.F. |

RICHARD JONES

ARCHITECTURE

10 S.E. FIRST AVENUE | SUITE 102
DELRAY BEACH, FLORIDA 33444
V. 561.274.9186 | F. 561.274.9196
AA26001617 | IB26001056

WWW.RJARCHITECTURE.COM

44 EAST ATLANTIC
DELRAY BEACH, FLORIDA

JETPORT ILLC
10 S.E. FIRST AVENUE
DELRAY BEACH, FLORIDA

FLORIDA

LICENSURE

AA26001617 | IB26001056

COMMISSION # 19-026
DESIGNER: RJ
DRAWN BY: RB
PLAN REVIEW: RJ

SUBMITTALS: CLASS I 04.29.19
SUBMISSION: OWNER 07.19.19
REVISION:

REVISIONS:

SITE
PLAN/FLOOR
PLAN

SP-1

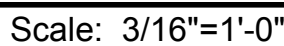
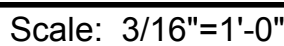

ALUMINUM CANOPY



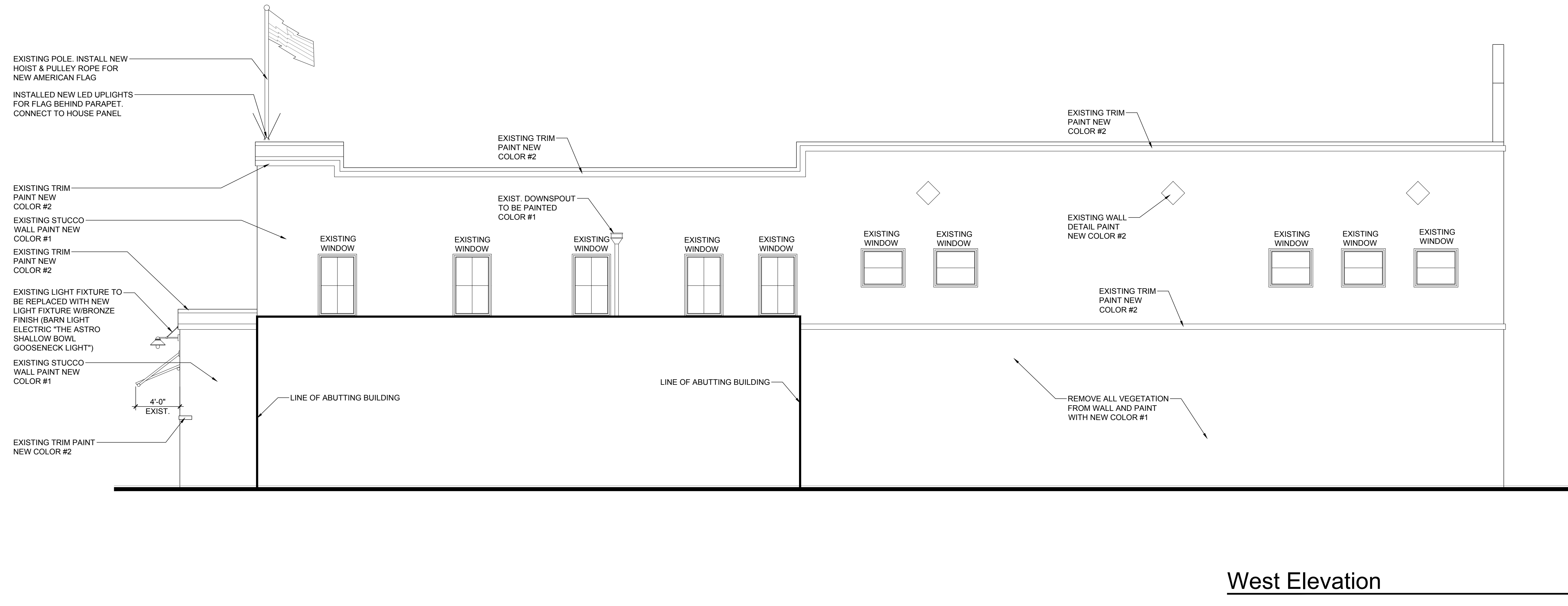
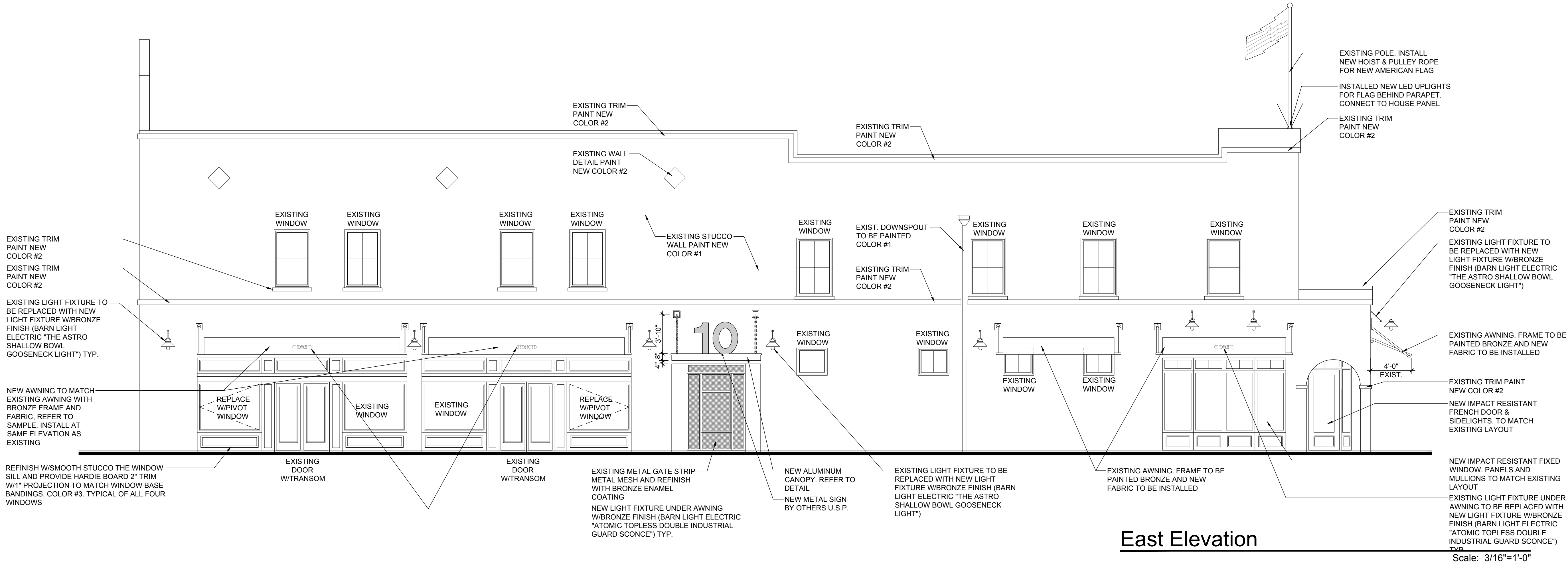

RICHARD JONES

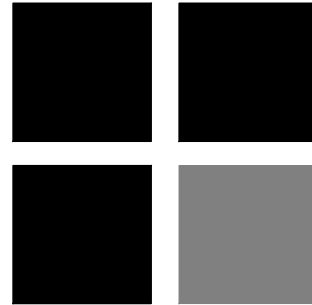

ARCHITECTURE

10 S.E. FIRST AVENUE | SUITE 102
DELRAY BEACH, FLORIDA 33444
V 561.274.9186 | F 561.274.9196
AA26001617 | IB26001056

WWW.RJARCHITECTURE.COM

44 EAST ATLANTIC
DELRAY BEACH, FLORIDA

JETPORT ILLC
10 S.E. FIRST AVENUE
DELRAY BEACH, FLORIDA

FLORIDA LICENSURE

AA26001617 | IB26001056

COMMISSION # 19-026

DESIGNER: RJ

DRAWN BY: RB

PLAN REVIEW: RJ

SUBMITTALS: CLASS I 04.29.19

SUBMISSION: OWNER 07.19.19

REVISION

REVISIONS:

BUILDING
ELEVATIONS

A-2

RICHARD JONES ARCHITECTURE

© COPYRIGHT 2019 BY RICHARD JONES ARCHITECTURE INCORPORATED ALL RIGHTS ARE RESERVED NO PART OF THESE PLANS, DESIGNS, OR INFORMATION MAY BE REPRODUCED, COPIED OR UTILIZED GRAPHICALLY IN ANY FORM WHATSOEVER WITHOUT THE EXPRESS WRITTEN CONSENT OF RICHARD JONES ARCHITECTURE INCORPORATED.



3D Illustrative Rendering

Scale: NTS

| | |
|---|---|
| <div><div><div></div><div></div><div></div><div></div></div><div>RICHARD JONES ARCHITECTURE</div></div> <div>10 S.E. FIRST AVENUE SUITE 102 DELRAY BEACH, FLORIDA 33444 V: 561.274.9186 F: 561.274.9196 AA26001617 IB26001056</div> <div>WWW.RJARCHITECTURE.COM</div> | |
| 44 EAST ATLANTIC DELRAY BEACH, FLORIDA | JETPORT II LLC 10 S.E. FIRST AVENUE DELRAY BEACH, FLORIDA |
| FLORIDA | LICENSURE |
| AA26001617 IB26001056 | |
| COMMISSION # 19-026 | |
| DESIGNER: RJ | |
| DRAWN BY: RB | |
| PLAN REVIEW: RJ | |
| SUBMITTALS: CLASS I 04.29.19 SUBMISSION: OWNER 07.19.19 REVISION | |
| REVISIONS: | |
| | |
| | |
| 3D ILLUSTRATIVE RENDERING | |
| A-3 | |

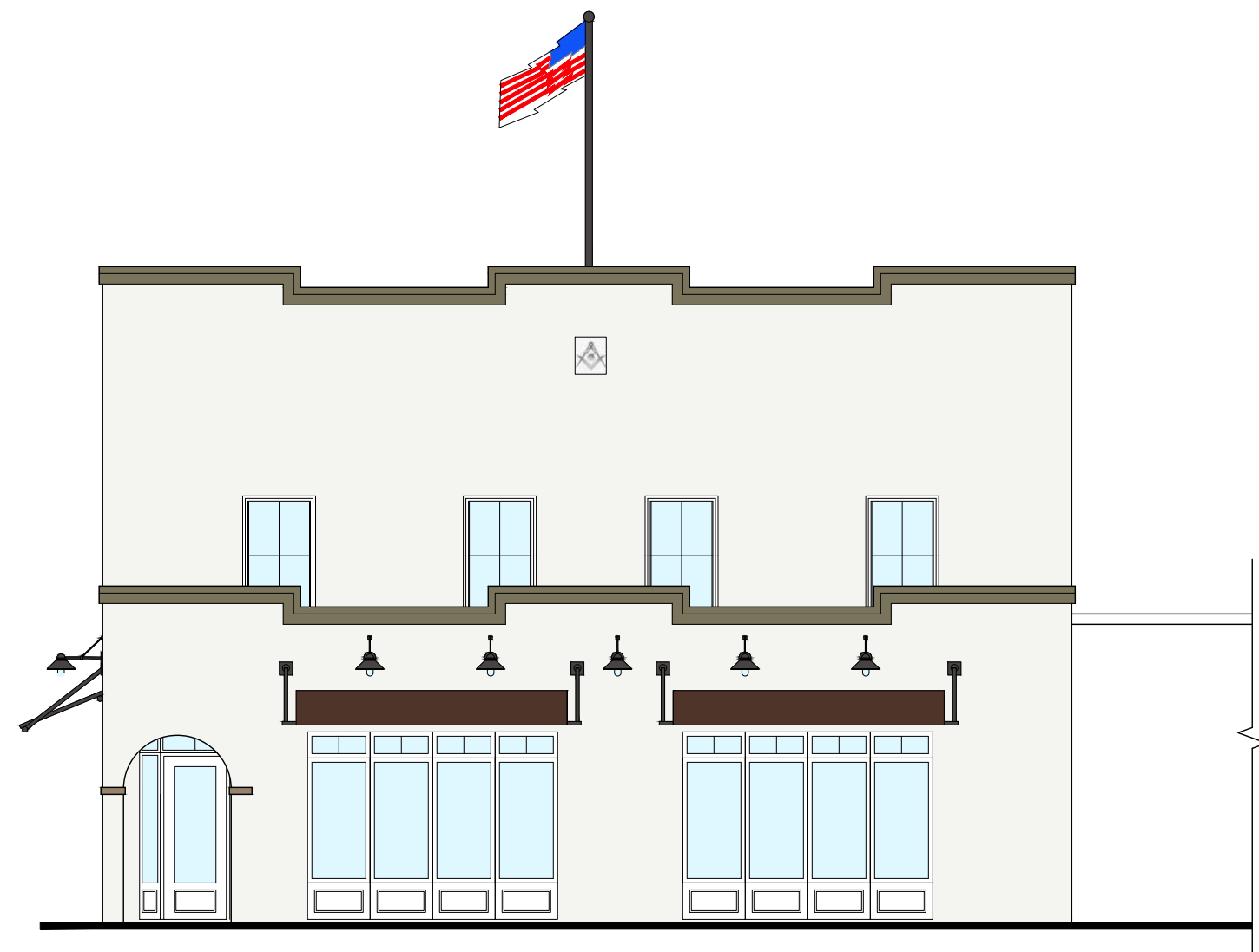

Colored North Elevation

Scale: 1/8"=1'-0"

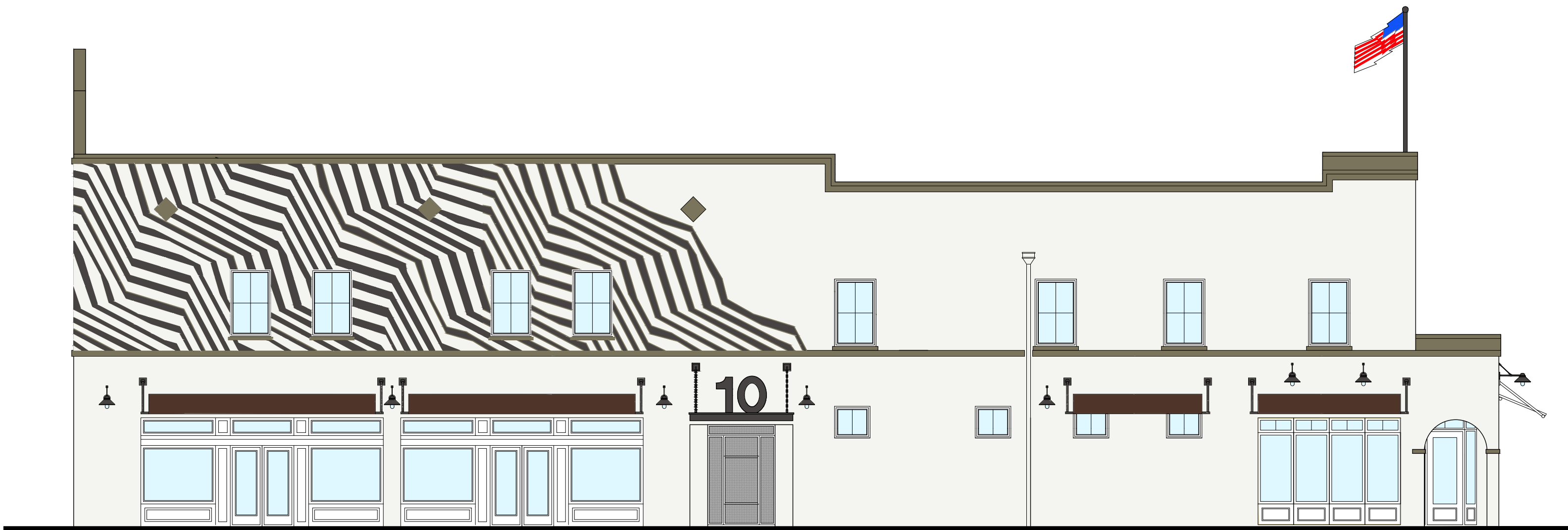

Colored East Elevation

Scale: 1/8"=1'-0"

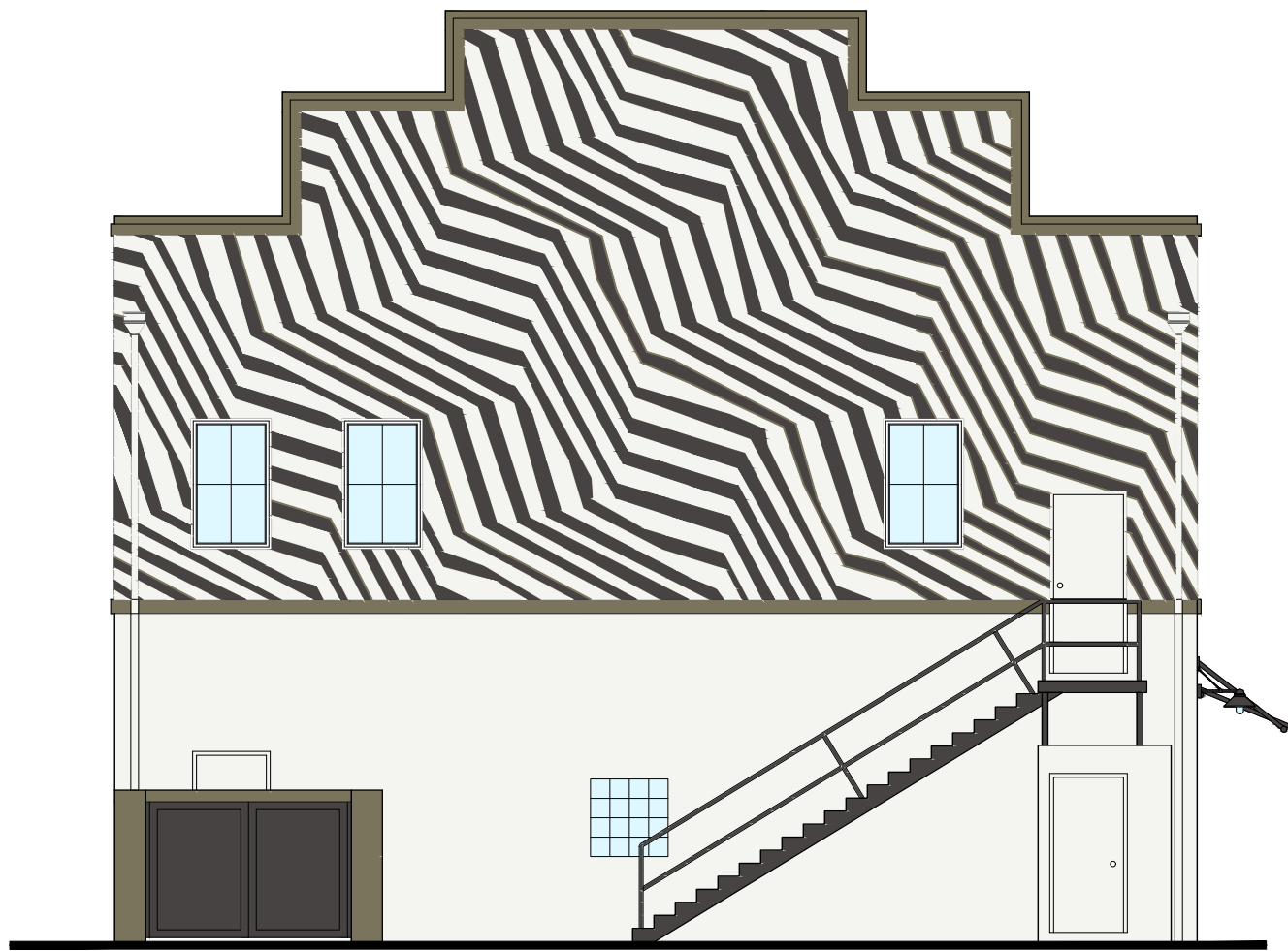

Colored South Elevation

Scale: 1/8"=1'-0"

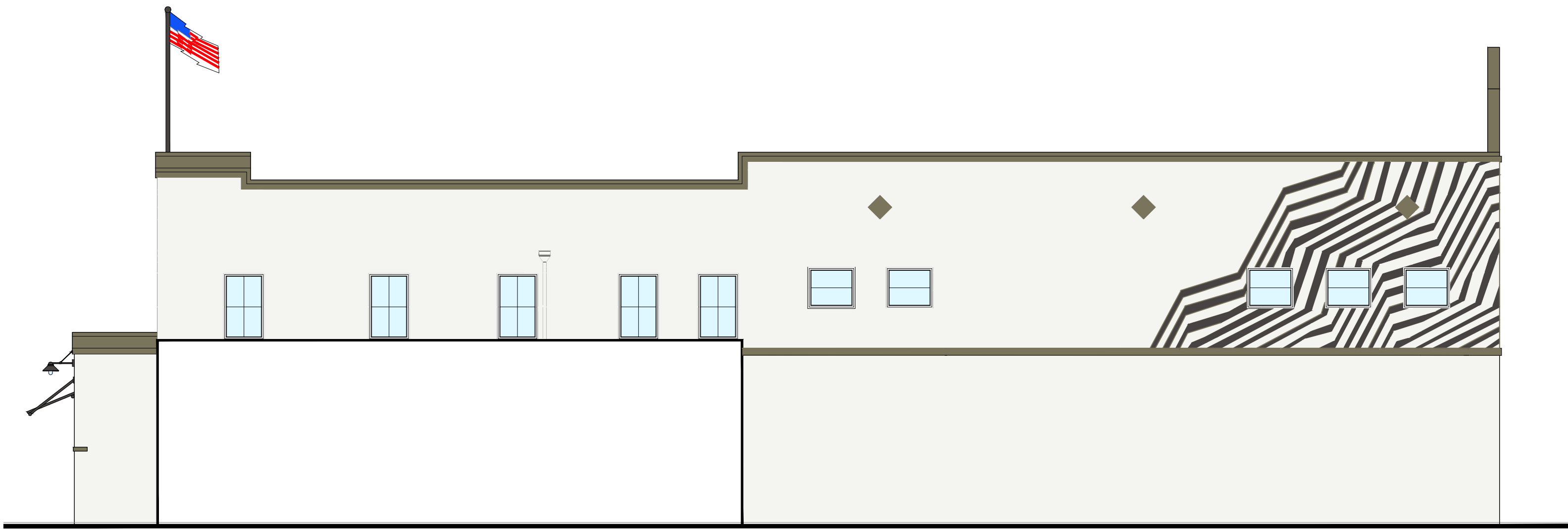

Colored West Elevation

Scale: 1/8"=1'-0"

RICHARD JONES
ARCHITECTURE

10 S.E. FIRST AVENUE | SUITE 102
DELRAY BEACH, FLORIDA 33444
V. 561.274.9186 | F. 561.274.9196
AA26001617 | IB26001056

WWW.RJARCHITECTURE.COM

44 EAST ATLANTIC
DELRAY BEACH, FLORIDA
JETPORT II LLC
10 S.E. FIRST AVENUE
DELRAY BEACH, FLORIDA

FLORIDA LICENSURE

AA26001617 | IB26001056

COMMISSION # 19-026
DESIGNER: RJ
DRAWN BY: RB
PLAN REVIEW: RJ

SUBMITTALS:
CLASS I 04.29.19
SUBMISSION:
OWNER 07.19.19
REVISION

REVISIONS:

COLORED
ELEVATIONS

A-4

RICHARD JONES ARCHITECTURE

© COPYRIGHT 2019 BY RICHARD JONES ARCHITECTURE INCORPORATED. ALL RIGHTS ARE RESERVED. NO PART OF THESE PLANS, DESIGNS, OR INFORMATION MAY BE REPRODUCED, COPIED OR UTILIZED GRAPHICALLY IN ANY FORM WHATSOEVER WITHOUT THE EXPRESS WRITTEN CONSENT OF RICHARD JONES ARCHITECTURE INCORPORATED.



VIEW FROM:
NORTH EAST CORNER OF
ATLANTIC AND SE 1ST AVENUE

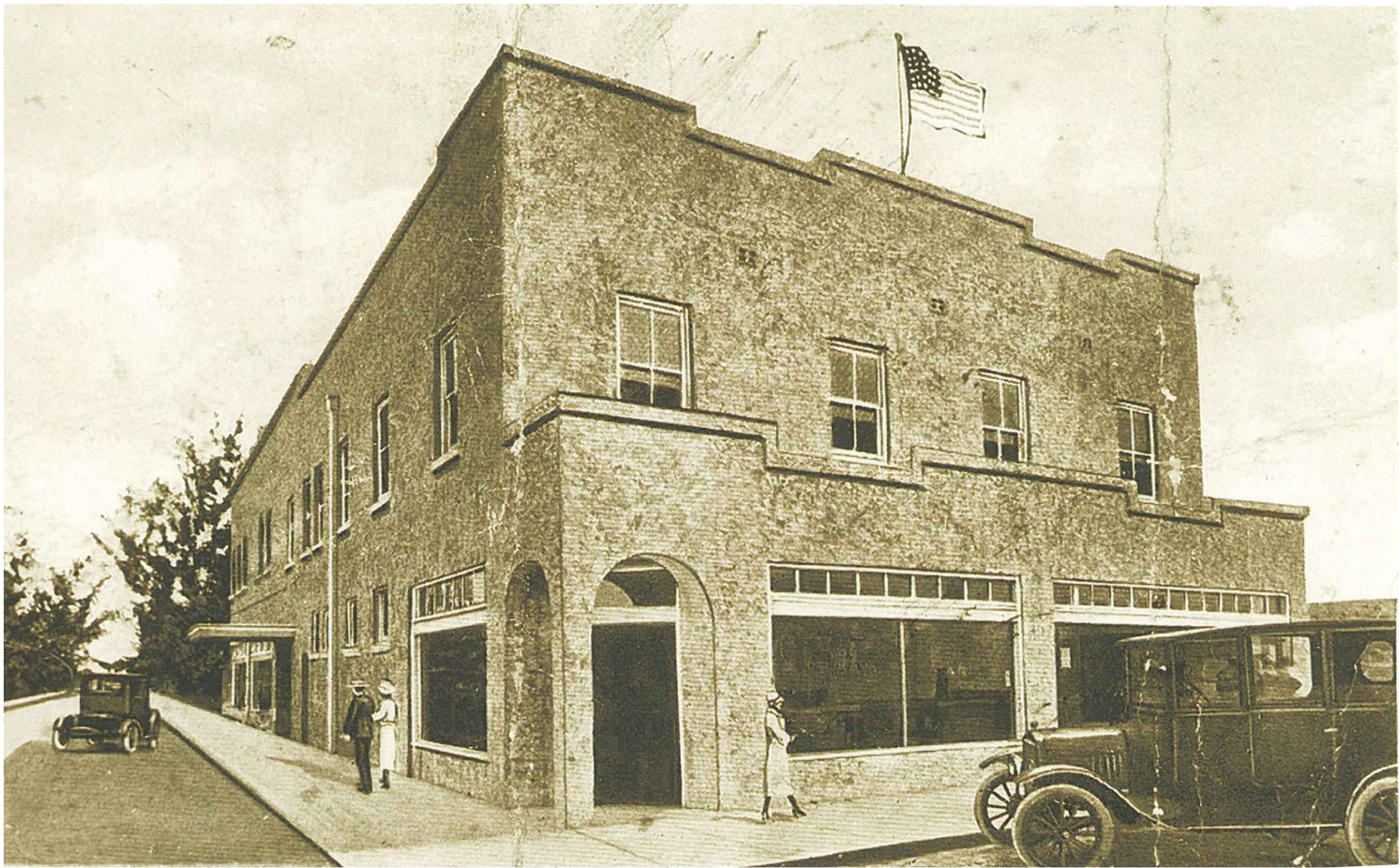

VIEW FROM:
OLD SCHOOL SQUARE

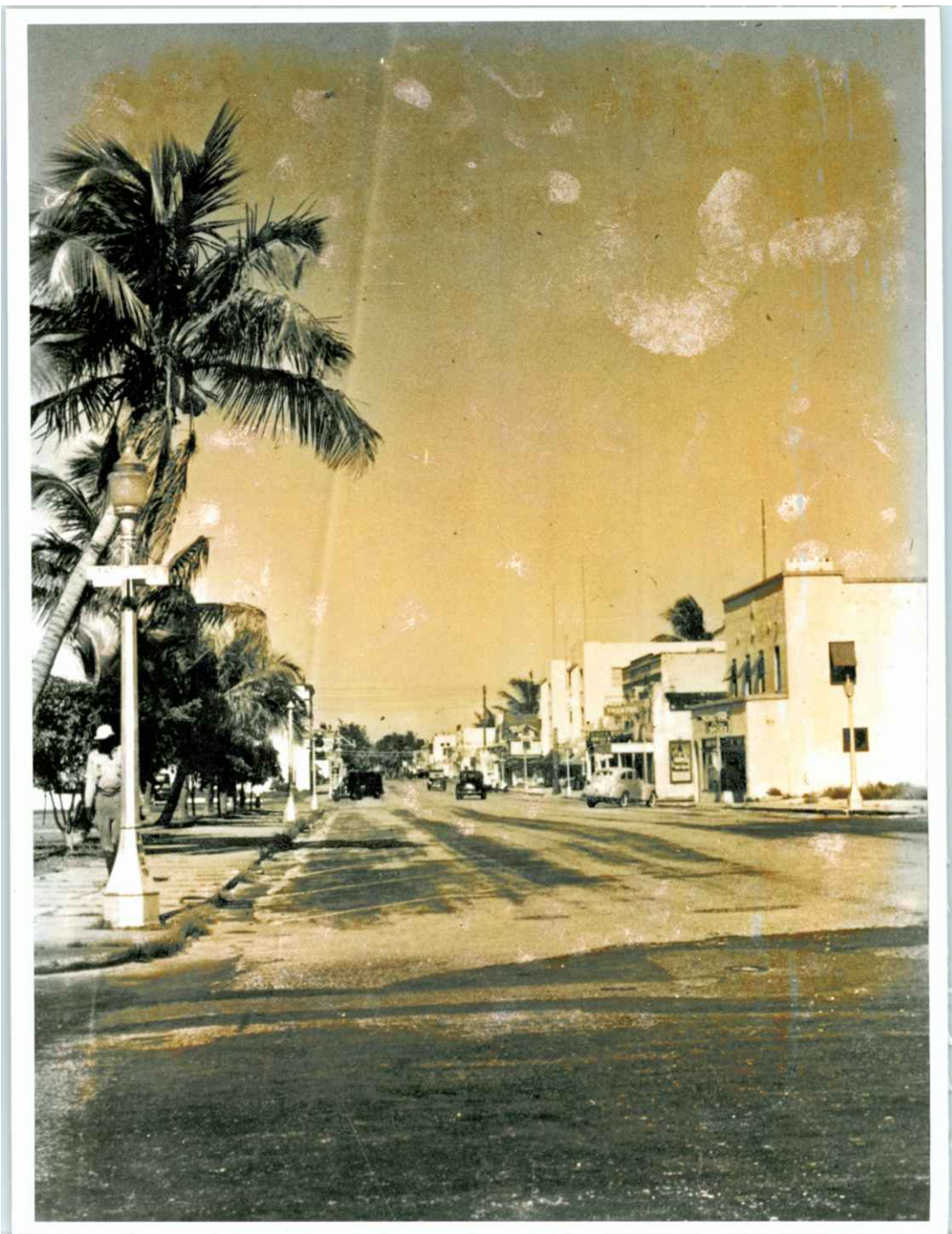

VIEW FROM:
SWINTON LOOKING EAST.
CIRCA 1930

Historic Photos

Scale: N.T.S.

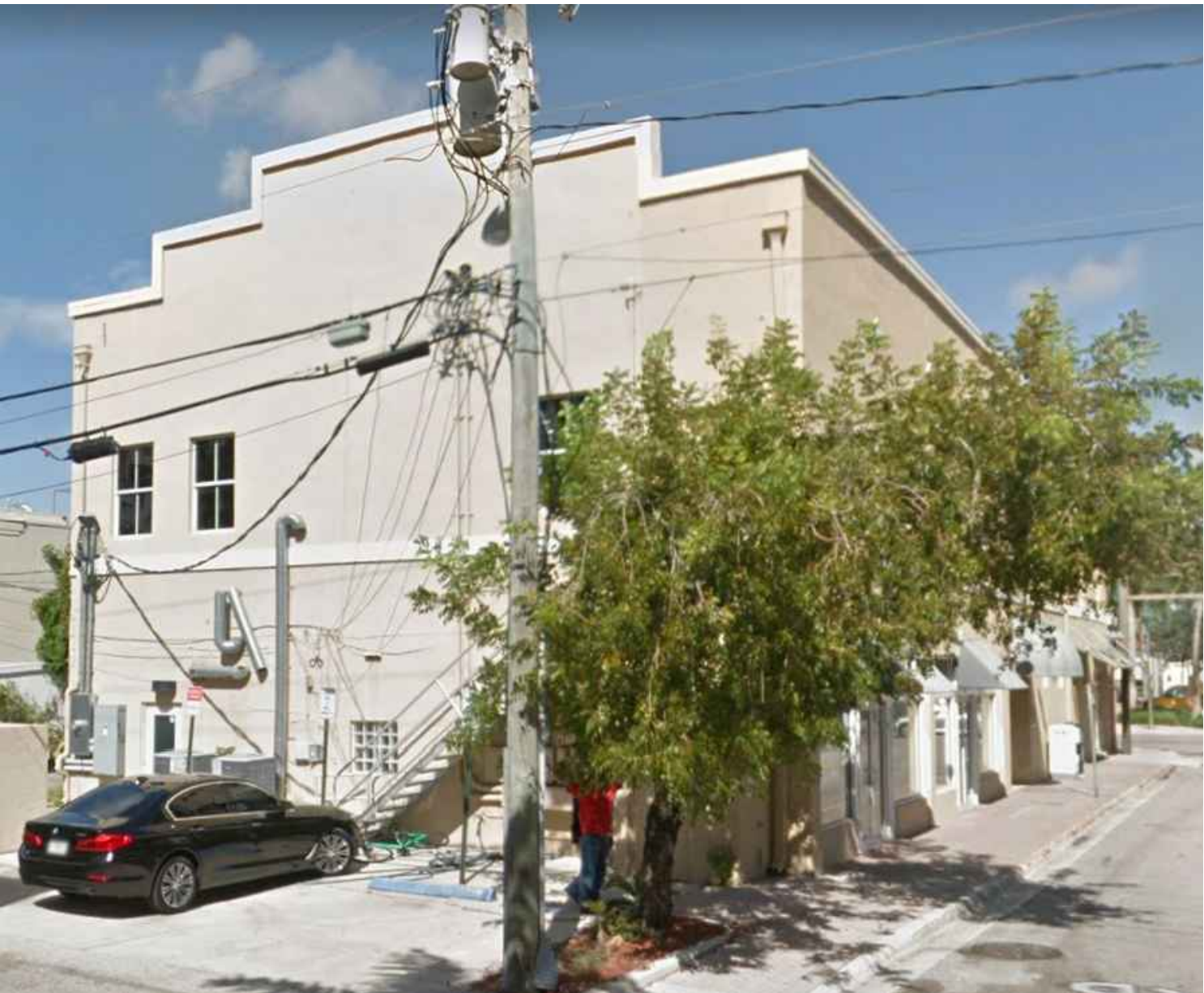

Current Photos

Scale: N.T.S.

RICHARD JONES

ARCHITECTURE

10 S.E. FIRST AVENUE | SUITE 102
DELRAY BEACH, FLORIDA 33444
V 561.274.9186 | F 561.274.9196
AA26001617 | IB26001056

WWW.RJARCHITECTURE.COM

44 EAST ATLANTIC
DELRAY BEACH, FLORIDA

JETPORT I LLC
10 S.E. FIRST AVENUE
DELRAY BEACH, FLORIDA

FLORIDA

LICENSURE

AA26001617 | IB26001056

COMMISSION # 19-026
DESIGNER: RJ
DRAWN BY: RB
PLAN REVIEW: RJ

SUBMITTALS:
CLASS I 04.29.19
SUBMISSION:
OWNER 07.19.19
REVISION

REVISIONS:

BUILDING
CURRENT &
HISTORIC
PICTURES

A-5

RICHARD JONES ARCHITECTURE

© COPYRIGHT 2019 BY RICHARD JONES ARCHITECTURE. INCORPORATED. ALL RIGHTS ARE RESERVED. NO PART OF THESE PLANS, DESIGNS, OR INFORMATION MAY BE REPRODUCED, COPIED OR UTILIZED GRAPHICALLY IN ANY FORM WHATSOEVER WITHOUT THE EXPRESS WRITTEN CONSENT OF RICHARD JONES ARCHITECTURE, INCORPORATED.