

SKETCH OF DESCRIPTION

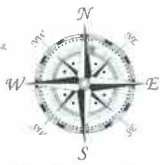

SCALE: 1" = 60'

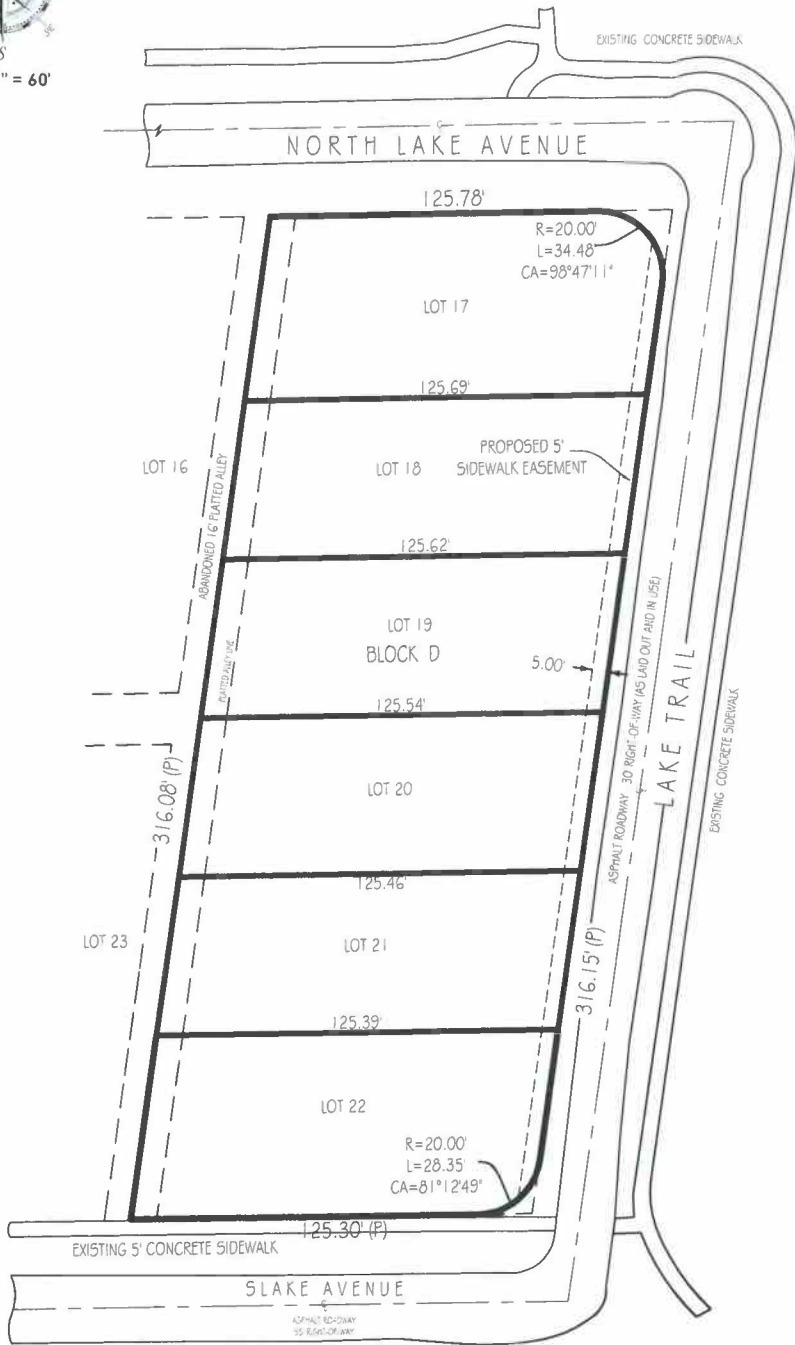

SURVEYOR'S CERTIFICATION:

I HEREBY CERTIFY THAT THIS SKETCH OF DESCRIPTION SURVEY MEETS THE MINIMUM TECHNICAL STANDARDS FOR SURVEYS, AS SET FORTH BY THE FLORIDA BOARD OF SURVEYORS AND MAPPERS IN CHAPTER 5J-17.051 & 5J-17.052 OF THE FLORIDA ADMINISTRATIVE CODE, PURSUANT TO SECTION 472.027, FLORIDA STATUTES, AND THAT THE ELECTRONIC SIGNATURE AND SEAL HEREON MEETS PROCEDURES AS SET FORTH IN CHAPTER 5J-17.062, PURSUANT TO SECTION 472.025, FLORIDA STATUTES.

LEGAL DESCRIPTION:

THE EAST 5.00 FEET OF LOTS 17 THROUGH 22, BLOCK D, LA HACIENDA, AS MEASURED PERPENDICULARLY FROM THE EAST LINE OF SAID BLOCK D, ACCORDING TO THE PLAT THEREOF AS RECORDED IN PLAT BOOK 15 AT PAGE 6 OF THE PUBLIC RECORDS OF PALM BEACH COUNTY, FLORIDA

SIGNED:  DATE: 06/18/2019
 ANDREW SNYDER PROFESSIONAL SURVEYOR AND MAPPER FLORIDA REGISTRATION No. 5639 (NOT VALID WITHOUT THE SIGNATURE AND THE ORIGINAL RAISED SEAL OF THE FLORIDA LICENSED SURVEYOR AND MAPPER SHOWN ABOVE)

Landtec Surveying offers services throughout the State of Florida. Please refer to our website at www.LandtecSurvey.com for up to date information about our locations and coverage area.

This survey has been issued by the following Landtec Surveying office:

600 Fairway Drive - Ste. 101

Deerfield Beach, FL. 33441

Office: (561) 367-3587 Fax: (561) 465-3145

www.LandtecSurvey.com

LEGEND:

P.O.B. - POINT OF BEGINNING
 P.O.C. - POINT OF COMMENCEMENT
 P.B. - PLAT BOOK
 P.G. - PAGE
 B.C.R. - BROWARD COUNTY RECORDS

SKETCH REFERENCE NO. 92495-SE



LAND SURVEYING - RESIDENTIAL SERVICES

Proudly Serving Florida's Land Title & Real Estate Industries