

SKETCH OF DESCRIPTION

EXHIBIT "A"
SHEET 1 OF 1



NOTES:

THIS IS NOT A SURVEY

CL = CENTERLINE

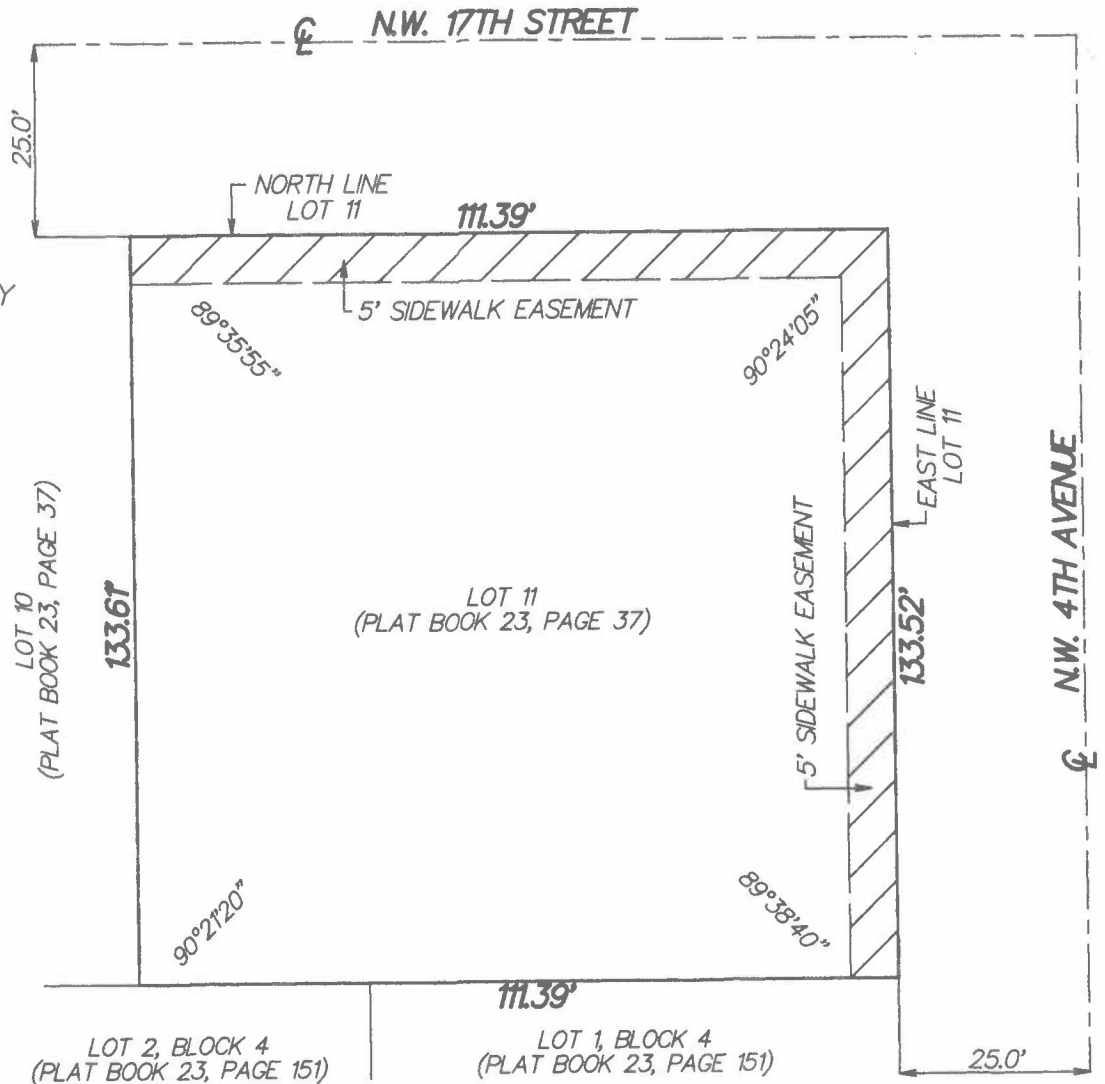

DESCRIPTION:

THE NORTH 5.0 FEET OF LOT 11 AND THE EAST 5.0 FEET OF LOT 11, LESS THE NORTH 5.0 FEET THEREOF, SECOND ADDITION TO HIGH ACRES, ACCORDING TO THE PLAT THEREOF AS RECORDED IN PLAT BOOK 23, PAGE 37, PUBLIC RECORDS OF PALM BEACH COUNTY, FLORIDA.

ORDER NO. 18-49 "SIDEWALK EASEMENT"

Paul D. Engle

PAUL D. ENGLE
SURVEYOR & MAPPER NO. 5708

DATE: JUNE 4, 2019

O'BRIEN, SUITER & O'BRIEN, INC.
CERTIFICATE OF AUTHORIZATION #LB353
SURVEYOR AND MAPPER IN RESPONSIBLE CHARGE: PAUL D. ENGLE
955 N.W. 17TH AVENUE, SUITE K-1
DELRAY BEACH FLORIDA 33445
(561) 276-4501

SKETCH OF DESCRIPTION

EXHIBIT "A"
SHEET 1 OF 1



NO SCALE

NOTES:

THIS IS NOT A SURVEY

CL = CENTERLINE

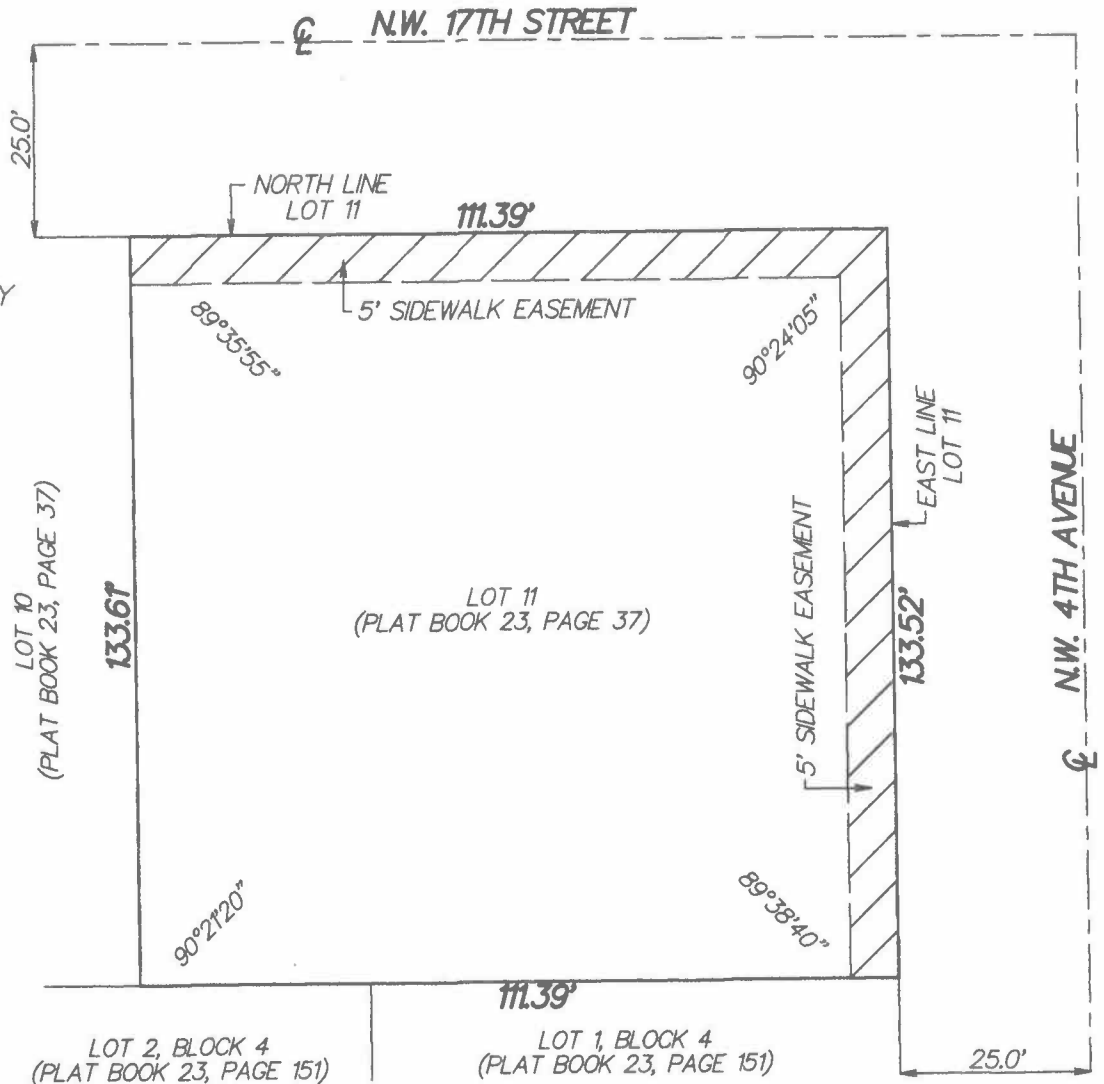

DESCRIPTION:

THE NORTH 5.0 FEET OF LOT 11 AND THE EAST 5.0 FEET OF LOT 11, LESS THE NORTH 5.0 FEET THEREOF, SECOND ADDITION TO HIGH ACRES, ACCORDING TO THE PLAT THEREOF AS RECORDED IN PLAT BOOK 23, PAGE 37, PUBLIC RECORDS OF PALM BEACH COUNTY, FLORIDA.

ORDER NO. 18-49 "SIDEWALK EASEMENT"

Paul D. Engle
PAUL D. ENGLE
SURVEYOR & MAPPER NO. 5708

DATE: JUNE 4, 2019

O'BRIEN, SUITER & O'BRIEN, INC.
CERTIFICATE OF AUTHORIZATION #LB353
SURVEYOR AND MAPPER IN RESPONSIBLE
CHARGE: PAUL D. ENGLE
955 N.W. 17TH AVENUE, SUITE K-1
DELRAY BEACH FLORIDA 33445
(561) 276-4501