

Site Plan

Scale: 1"=10'



BUILDING SETBACKS		
	REQUIRED	PROVIDED
Front Setback (West)	25'-0"	25'-0 1/4"
Rear Setback (East)	10'-0"	12'-2 1/2"
Side Interior Setback (North)	7'-6"	7'-6"
Side Street Setback (South)	15'-0"	15'-0 3/4"
LEGAL DESCRIPTION		
<p>THE WEST 170 FEET OF THE SOUTH \$9.4 FEET OF BEACH LOT 32 OF SUBDIVISION OF THE EAST 1/2 OF FRACTIONAL SECTION 16, TOWNSHIP 46 SOUTH, RANGE 43 EAST, ACCORDING TO THE PLAT RECORDED IN PLAT BOOK 1, PAGE 25, OF THE PUBLIC RECORDS OF PALM BEACH COUNTY, FLORIDA.</p>		

BUILDING AREA CALCULATIONS	
GROUND FLOOR A/C	995 SQ. FT.
SECOND FLOOR A/C	590 SQ. FT.
THIRD FLOOR A/C	2,877 SQ. FT.
ROOF LEVEL A/C	246 SQ. FT.
GARAGE AT GROUND FLOOR	3,563 SQ. FT.
ART STUDIO AT SECOND FLOOR	2,553 SQ. FT.
TOTAL A/C	10,824 SQ. FT.
LOGGIA	343 SQ. FT.
BALCONY	422 SQ. FT.
TERRACE	2,382 SQ. FT.

ART LIFT NOTE

LIFT SYSTEM W/ 6,000 LB. CAPACITY (DESIGN W/ SIGNED AND SEALED ENGINEERING BY AUTOQUIP CORPORATION) PROVIDE SHOP DWGS. FOR ARCHITECT'S REVIEW AND APPROVAL PRIOR TO MANUFACTURE (SAFETY GUARDS TO BE DESIGNED BY MANUFACTURER) TO MEET FBC 6TH EDITION (2017), FFPC 6TH EDITION (2017), NFPA 1 UFC FLORIDA 2015 EDITION & NFPA 101 LSC FLORIDA 2018 EDITION (REFER TO SHOP DRAWINGS FOR FINISHES, LOCATION, DIMENSIONAL PLANS AND SYSTEM REQUIREMENTS) G.C. TO COORDINATE

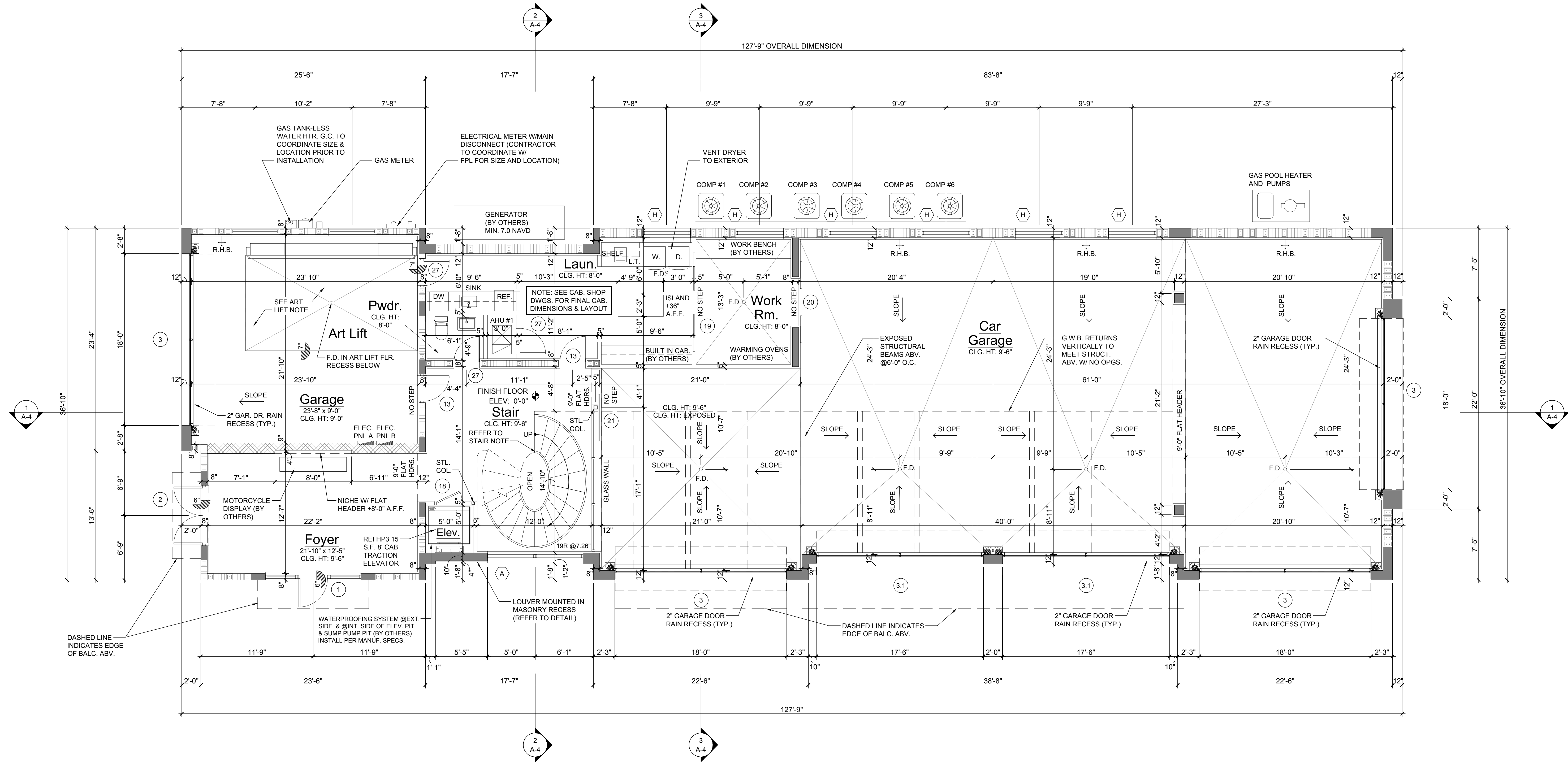

INTERIOR DESIGN NOTE

REFER TO INTERIOR DESIGN DRAWINGS FOR ALL MATERIALS AND FINISHES THROUGH OUT (TYPICAL)

STAIR NOTE

STAIR DESIGN W/ SIGNED & SEALED ENGINEERING BY OTHERS (PROVIDE SHOP DRAWINGS FOR ARCHITECT'S REVIEW AND APPROVAL) REFER TO INTERIOR DESIGN DRAWINGS FOR STAIR DESIGN DETAILS INCLUDING ALL INTERIOR RAILINGS, FINISHES

INTERIOR RAILING NOTE

39" RAILING SYSTEM (TO REJECT A 4" DIAMETER SPHERE & RESIST A 250 LB. LATERAL FORCE) PROVIDE NOA & SHOP DRAWINGS FOR ARCHITECT'S REVIEW

Ground Floor Plan

Scale: 3/16"=1'-0"



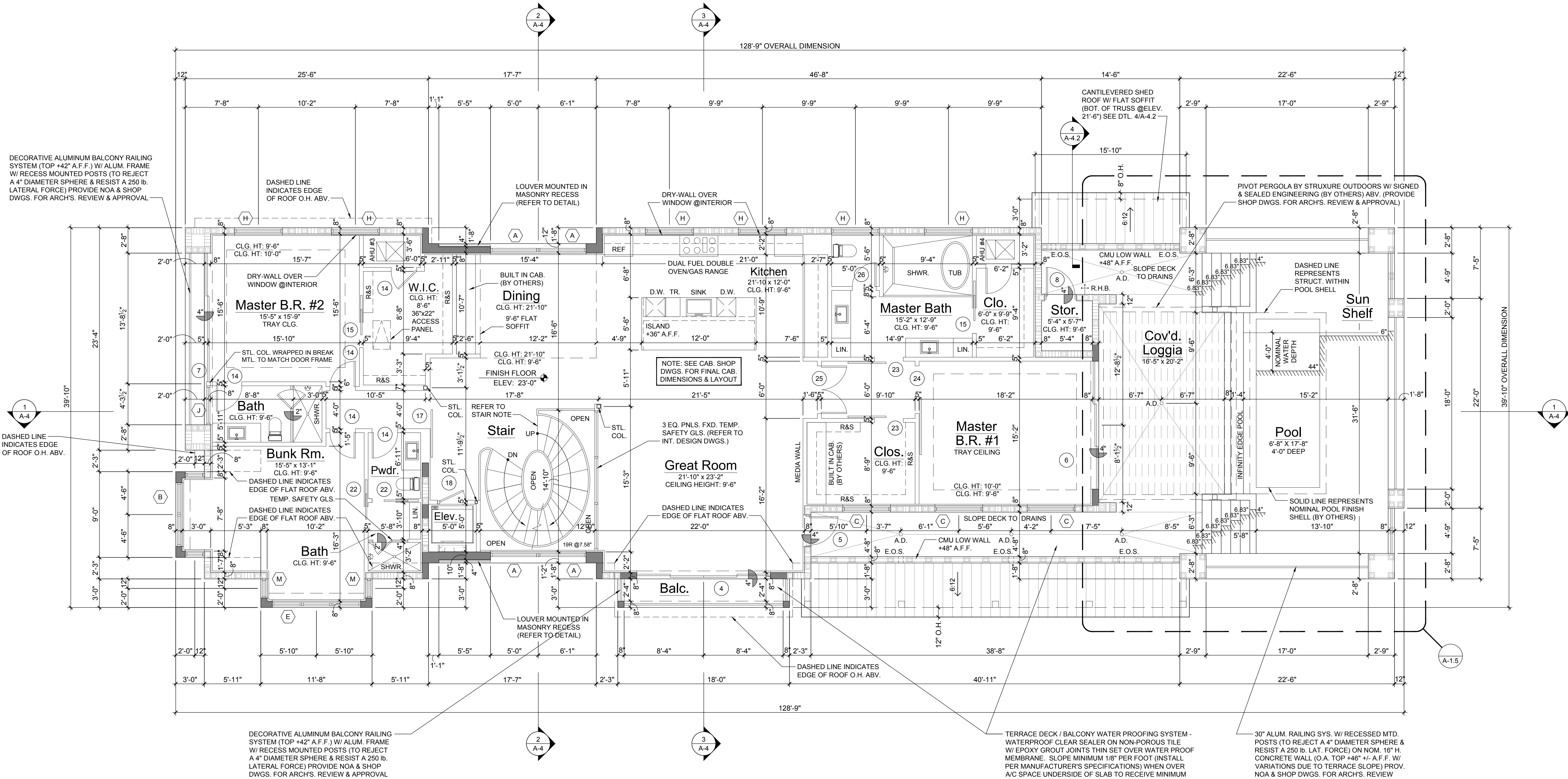

Third Floor Plan

Scale: 3/16"=1'-0"



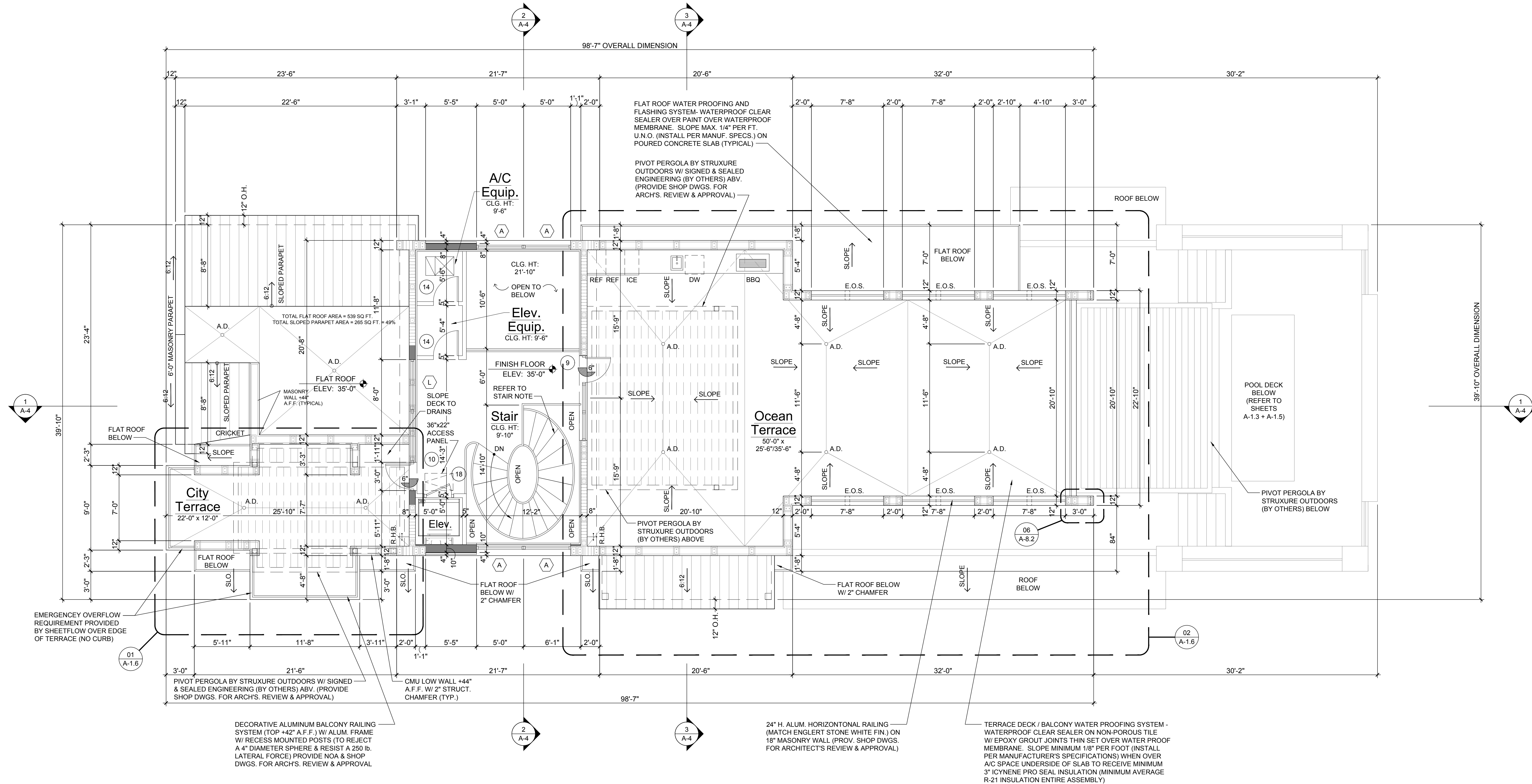

INTERIOR DESIGN NOTE
REFER TO INTERIOR DESIGN DRAWINGS FOR ALL MATERIALS AND FINISHES THROUGH OUT (TYPICAL)

STAIR NOTE
STAIR DESIGN W/ SIGNED & SEALED ENGINEERING BY OTHERS (PROVIDE SHOP DRAWINGS FOR ARCHITECT'S REVIEW AND APPROVAL) REFER TO INTERIOR DESIGN DRAWINGS FOR STAIR DESIGN DETAILS INCLUDING ALL INTERIOR RAILINGS, FINISHES

INTERIOR RAILING NOTE
39" RAILING SYSTEM (TO REJECT A 4" DIAMETER SPHERE & RESIST A 250 LB. LATERAL FORCE) PROVIDE NOA & SHOP DRAWINGS FOR ARCHITECT'S REVIEW

Roof Terrace Plan

Scale: 3/16"=1'-0"



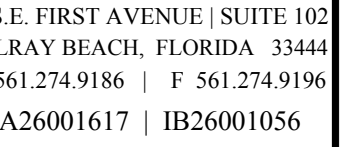

1111 CASUARINA ROAD
DELRAY BEACH, FLORIDA

A26001617 | IB26001056

SUBMITTALS:	
ISSUED FOR PERMIT	08.30.19
CLASS II SUBMITTAL	12.16.19

PROOF PLAN

A-2

RICHARD JONES ARCHITECTURE



Scale: $3/16"=1'-0"$



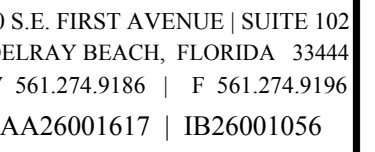

1111 CASUARINA ROAD
DELRAY BEACH, FLORIDA

AA26001617 | IB26001056

COMMISSION #	19-005
DESIGNER:	RJ
DRAWN BY:	JH/GsJ
PLAN REVIEW:	RJ

SUBMITTALS:	
ISSUED FOR PERMIT	08.30.19
CLASS II SUBMITTAL	12.16.19

REVISIONS:

SOUTH
ELEVATION

A-3.1

RICHARD JONES ARCHITECTURE



Scale: $3/16"=1'-0"$

ELEVATION NOTES									
A	STANDING SEAM METAL ROOF - ENGLERT KYNAR 500 COLOR STONE WHITE	G	DECORATIVE ALUMINUM BAHAMA SHUTTER (WHITE FINISH) IN 4" RECESS (PROV. SHOP DWGS. FOR ARCHITECT'S APPROVAL) (MATCH ENGLERT STONE WHITE FINISH) (SEE DET. 7A-B-2)	N	2" OVER 4" STUCCO BAND	U	RECESSED LED LIGHTING	V	TAIL LIGHT - ALUMINUM TRIM (MATCH ENGLERT STONE WHITE FINISH) WITH RECESSED LED LIGHTING
B	SMOOTH STUCCO FINISH - SHERWIN WILLIAMS COLOR SW7070 STONE WHITE	H	STEEL COLUMN (REFER TO STRUCTURAL DRAWINGS) WRAP WITH BREAK METAL TO MATCH WINDOW/DOOR FRAME	P	20' DECATO FOM BRACKET W/ FIBER GLASS COATING (REFER TO DETAIL 9, SHEET A-8-2)	U	24" HIGH ALUMINUM HORIZONTAL RAILING (MATCH ENGLERT STONE WHITE FINISH) ON 18" MASONRY WALL (PROVIDE SHOP DRAWINGS FOR ARCHITECT'S REVIEW & APPROVAL)	V	24" HIGH ALUMINUM HORIZONTAL RAILING (MATCH ENGLERT STONE WHITE FINISH) ON 18" MASONRY WALL (PROVIDE SHOP DRAWINGS FOR ARCHITECT'S REVIEW & APPROVAL)
C	IMPACT RESISTANT WINDOW & DOOR (WHITE FINISH)	J	LIGHT FIXTURE (G.C. TO COORDINATE WITH ARCHITECT FOR SELECTION)	Q	PARAPET WALL WITH SMOOTH STUCCO FINISH	W	SLIDING ALUM. VEHICULAR GATE W/ POWDER COAT (MATCH ENGLERT STONE WHITE FINISH) REFER TO DOOR SCHEDULE (PROVIDE SHOP DWGS. FOR ARCHITECT'S REVIEW & APPROVAL)	W	SLIDING ALUM. VEHICULAR GATE W/ POWDER COAT (MATCH ENGLERT STONE WHITE FINISH) REFER TO DOOR SCHEDULE (PROVIDE SHOP DWGS. FOR ARCHITECT'S REVIEW & APPROVAL)
D	IMPACT RESISTANT GLASS GARAGE DOOR W/ WHITE FRAME BY RENILITA (PROVIDE SHOP DRAWINGS FOR ARCHITECTS APPROVAL)	K	MASONRY PIER (REFER TO STRUCTURAL DRAWINGS)	R	24" HIGH ALUMINUM HORIZONTAL RAILING (MATCH ENGLERT STONE WHITE FINISH) PROVIDE SHOP DRAWINGS FOR ARCHITECT'S REVIEW & APPROVAL	X	ALUMINUM MAIN GATE W/ POWDER COAT (MATCH ENGLERT STONE WHITE FINISH) REFER TO DOOR SCHEDULE (PROVIDE SHOP DRAWINGS FOR ARCHITECT'S REVIEW & APPROVAL)	X	ALUMINUM MAIN GATE W/ POWDER COAT (MATCH ENGLERT STONE WHITE FINISH) REFER TO DOOR SCHEDULE (PROVIDE SHOP DRAWINGS FOR ARCHITECT'S REVIEW & APPROVAL)
E	39" HIGH ALUMINUM HORIZONTAL RAILING (MATCH ENGLERT STONE WHITE FINISH) PROVIDE SHOP DRAWINGS FOR ARCHITECTS REVIEW & APPROVAL	L	DECORATIVE FOM OUTLOOKER W/ FIBER GLASS COATING (24" ON CENTER TYPICAL) REFER TO DETAIL 8, SHEET A-8-2	S	HOUSE NUMBERS	Y	6'-0" HIGH SLOPED PARAPET	Y	6'-0" HIGH SLOPED PARAPET
F	4'-0" x 3'-0" ALUM. LOUVERED PNL. 4" RECESS (PROV. SHOP DWGS. FOR ARCHS. REVIEW & APPROVAL) REFER TO DETAIL 7, SHEET A-8-2 (SIMILAR) MATCH ENGLERT STONE WHITE FINISH	M	PIVOT PERGOLA 4" RECESS (PROV. SHOP DWGS. FOR ARCHITECT'S APPROVAL - MATCH ENGLERT STONE WHITE FINISH)	T	MASONRY GARDEN WALL - TOP @ ELEVATION 4.0 (11'0" N A V D) HEIGHT ABOVE GRADE VARIES (REFER TO SHEET SP-2 GARDEN WALL ELEVATION AND PLAN)	Z		Z	

RICHARD JONES
ARCHITECTURE

10 S.E. FIRST AVENUE | SUITE 102
DELRAY BEACH, FLORIDA 33444
V. 561.274.9186 | F. 561.274.9196
AA26001617 | IB26001056

WWW.RJARCHITECTURE.COM

1111 CASUARINA ROAD
DELRAY BEACH, FLORIDA

FLORIDA LICENSURE

AA26001617 | IB26001056

COMMISSION # 19-005
DESIGNER: RJ
DRAWN BY: JH/GSJ
PLAN REVIEW: RJ

SUBMITTALS:
ISSUED FOR PERMIT 08.30.19
CLASS II SUBMITTAL 12.16.19

REVISIONS:

NORTH
ELEVATION

A-3.2

RICHARD JONES
ARCHITECTURE

© COPYRIGHT 2019 BY RICHARD JONES ARCHITECTURE. INCORPORATED ALL RIGHTS RESERVED. NO PART OF THESE PLANS, DESIGNS, OR INFORMATION MAY BE REPRODUCED, COPIED OR UTILIZED GRAPHICALLY IN ANY FORM WHATSOEVER WITHOUT THE EXPRESS WRITTEN CONSENT OF RICHARD JONES ARCHITECTURE, INCORPORATED.

North Elevation

Scale: 3/16"=1'-0"

ELEVATION NOTES					
A	STANDING SEAM METAL ROOF - ENGLERT KYNAR 500 COLOR STONE WHITE	G	DECORATIVE ALUMINUM BAHAMA SHUTTER (WHITE FINISH) IN 4" RECESS (PROV. SHOP DWGS. FOR ARCHITECT'S APPROVAL) MATCH ENGLERT STONE WHITE FINISH (SEE DTL. 7/A-8.2)	N	2" OVER 4" STUCCO BAND
B	SMOOTH STUCCO FINISH - SHERWIN WILLIAMS COLOR SW7070 SITE WHITE	H	STEEL COLUMN (REFER TO STRUCTURAL DRAWINGS) WRAP WITH BREAK METAL TO MATCH WINDOW/DOOR FRAME	P	DECORATIVE FOAM BRACKET W/ FIBER GLASS COATING (REFER TO DETAIL 9, SHEET A-8.2)
C	IMPACT RESISTANT WINDOW & DOOR (WHITE FINISH)	J	LIGHT FIXTURE (G.C. TO COORDINATE WITH ARCHITECT FOR SELECTION)	Q	6'-0" HIGH MASONRY PARAPET WALL WITH SMOOTH STUCCO FINISH
D	IMPACT RESISTANT GLASS GARAGE DOOR W/ WHITE FRAME BY RENLITA (PROVIDE SHOP DRAWINGS FOR ARCHITECT'S APPROVAL)	K	MASONRY PIER (REFER TO STRUCTURAL DRAWINGS)	R	42" HIGH ALUMINUM HORIZONTAL RAILING (MATCH ENGLERT STONE WHITE FINISH) PROVIDE SHOP DRAWINGS FOR ARCHITECT'S REVIEW & APPROVAL
E	38" HIGH ALUMINUM HORIZONTAL RAILING (MATCH ENGLERT STONE WHITE FINISH) PROVIDE SHOP DRAWINGS FOR ARCHITECT'S REVIEW & APPROVAL	L	DECORATIVE FOAM OUTLOOKER W/ FIBER GLASS COATING (24" ON CENTER TYPICAL) REFER TO DETAIL 8, SHEET A-8.2	S	HOUSE NUMBERS
F	1'-6" X 3'-0" ALUM. LOUVERED PNL. IN 4" RECESS (PROV. SHOP DWGS. FOR ARCH'S REVIEW & APPROVAL) REFER TO DETAIL 7, SHEET A-8.2 (SIMILAR) MATCH ENGLERT STONE WHITE FINISH	M	PIVOT PERGOLA BY STRUXURE OUTDOORS (BY OTHERS) PROVIDE SHOP DRAWINGS FOR ARCHITECT'S APPROVAL - MATCH ENGLERT STONE WHITE FINISH	T	MASONRY GARDEN WALL - TOP @ELEVATION 4'-0" (11'-0" N.A.V.D.) HEIGHT ABOVE GRADE VARIES (REFER TO SHEET SP-2 GARDEN WALL ELEVATION AND PLAN)
				U	TAIL LIGHT - ALUMINUM TRIM (MATCH ENGLERT STONE WHITE FINISH) WITH RECESSED LED LIGHTING
				V	24" HIGH ALUMINUM HORIZONTAL RAILING (MATCH ENGLERT STONE WHITE FINISH) ON 18" MASONRY WALL (PROVIDE SHOP DRAWINGS FOR ARCHITECT'S REVIEW & APPROVAL)
				W	SLIDING ALUM. VEHICULAR GATE W/ POWDER COAT (MATCH ENGLERT STONE WHITE FINISH) REFER TO DOOR SCHEDULE (PROVIDE SHOP DWGS. FOR ARCHITECT'S REVIEW & APPROVAL)
				X	ALUMINUM MAN GATE W/ POWDER COAT (MATCH ENGLERT STONE WHITE FINISH) REFER TO DOOR SCHEDULE (PROVIDE SHOP DRAWINGS FOR ARCHITECT'S REVIEW & APPROVAL)
				Y	5'-0" HIGH SLOPE PARAPET BEYOND - REFER TO ROOF PLAN
				Z	

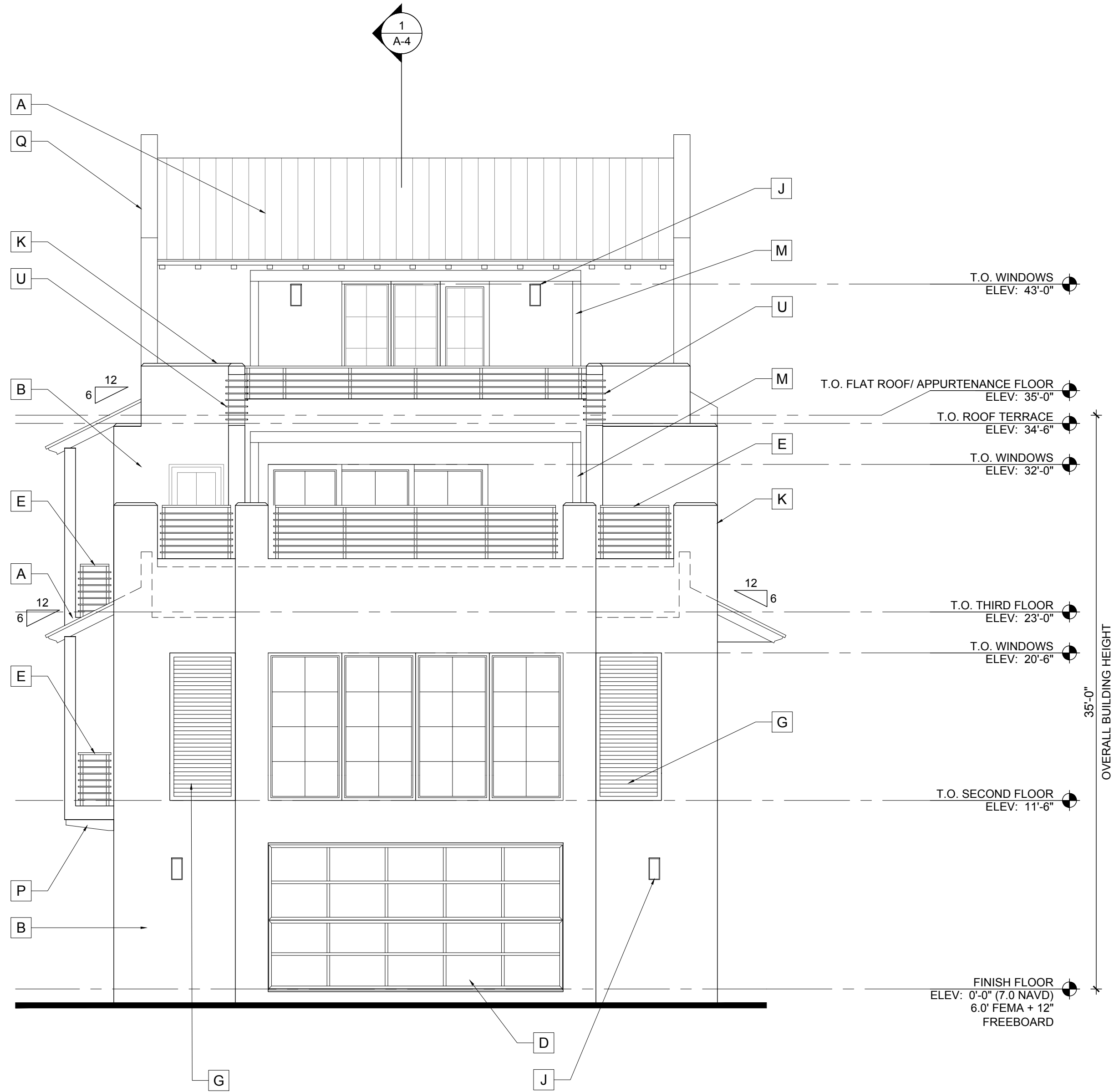

East Elevation

Scale: 3/16"=1'-0"

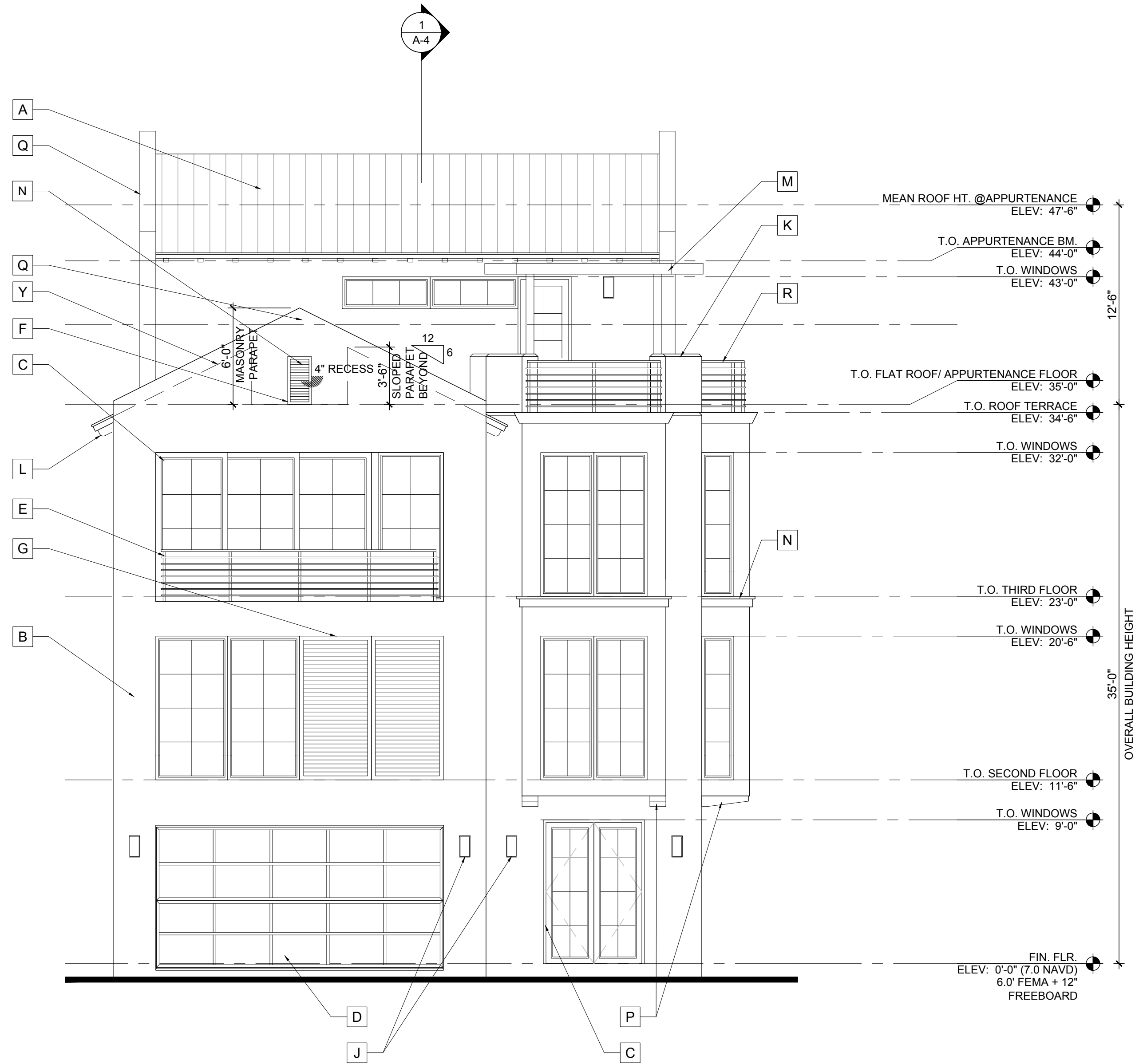

West Elevation

Scale: 3/16"=1'-0"

ELEVATION NOTES					
A	STANDING SEAM METAL ROOF - ENGLERT KYNAR 500 COLOR STONE WHITE	G	DECORATIVE ALUMINUM BAHAMA SHUTTER (WHITE FINISH) IN 4" RECESS (PROV. SHOP DWGS. FOR ARCHITECT'S APPROVAL) MATCH ENGLERT STONE WHITE FINISH (SEE DTL. 7/A-8.2)	N	2" OVER 4" STUCCO BAND
B	SMOOTH STUCCO FINISH - SHERWIN WILLIAMS COLOR SW7070 SITE WHITE	H	STEEL COLUMN (REFER TO STRUCTURAL DRAWINGS) WRAP WITH BREAK METAL TO MATCH WINDOW/DOOR FRAME	P	DECORATIVE FOAM BRACKET W/ FIBER GLASS COATING (REFER TO DETAIL 9, SHEET A-8.2)
C	IMPACT RESISTANT WINDOW & DOOR (WHITE FINISH)	J	LIGHT FIXTURE (G.C. TO COORDINATE WITH ARCHITECT FOR SELECTION)	Q	6'-0" HIGH MASONRY PARAPET WALL WITH SMOOTH STUCCO FINISH
D	IMPACT RESISTANT GLASS GARAGE DOOR W/ WHITE FRAME BY RENLITA (PROVIDE SHOP DRAWINGS FOR ARCHITECT'S APPROVAL)	K	MASONRY PIER (REFER TO STRUCTURAL DRAWINGS)	R	42" HIGH ALUMINUM HORIZONTAL RAILING (MATCH ENGLERT STONE WHITE FINISH) PROVIDE SHOP DRAWINGS FOR ARCHITECT'S REVIEW & APPROVAL.
E	39" HIGH ALUMINUM HORIZONTAL RAILING (MATCH ENGLERT STONE WHITE FINISH) PROVIDE SHOP DRAWINGS FOR ARCHITECT'S REVIEW & APPROVAL	L	DECORATIVE FOAM OUTLOOKER W/ FIBER GLASS COATING (24" ON CENTER TYPICAL) REFER TO DETAIL 8, SHEET A-8.2	S	HOUSE NUMBERS
F	1'-6" X 3'-0" ALUM. LOUVERED PNL. IN 4" RECESS (PROV. SHOP DWGS. FOR ARCH'S REVIEW & APPROVAL) REFER TO DETAIL 7, SHEET A-8.2 (SIMILAR) MATCH ENGLERT STONE WHITE FINISH	M	PIVOT PERGOLA BY STRUXURE OUTDOORS (BY OTHERS) PROVIDE SHOP DRAWINGS FOR ARCHITECT'S APPROVAL - MATCH ENGLERT STONE WHITE FINISH	T	MASONRY GARDEN WALL - TOP @ ELEVATION 4'-0" (11'-0" N.A. V.D.) HEIGHT ABOVE GRADE VARIES (REFER TO SHEET SP-2 GARDEN WALL ELEVATION AND PLAN)
				U	TAIL LIGHT - ALUMINUM TRIM (MATCH ENGLERT STONE WHITE FINISH) WITH RECESSED LED LIGHTING
				V	24" HIGH ALUMINUM HORIZONTAL RAILING (MATCH ENGLERT STONE WHITE FINISH) ON 18" MASONRY WALL (PROVIDE SHOP DRAWINGS FOR ARCHITECT'S REVIEW & APPROVAL)
				W	SLIDING ALUM. VEHICULAR GATE W/ POWDER COAT (MATCH ENGLERT STONE WHITE FINISH) REFER TO DOOR SCHEDULE (PROVIDE SHOP DWGS. FOR ARCHITECT'S REVIEW & APPROVAL)
				X	ALUMINUM MAN GATE W/ POWDER COAT (MATCH ENGLERT STONE WHITE FINISH) REFER TO DOOR SCHEDULE (PROVIDE SHOP DRAWINGS FOR ARCHITECT'S REVIEW & APPROVAL)
				Y	5'-0" HIGH SLOPE PARAPET BEYOND - REFER TO ROOF PLAN
				Z	

RICHARD JONES
ARCHITECTURE

10 S.E. FIRST AVENUE | SUITE 102
DELRAY BEACH, FLORIDA 33444
V. 561.274.9186 | F. 561.274.9196
AA26001617 | IB26001056

WWW.RJARCHITECTURE.COM

1111 CASUARINA ROAD
DELRAY BEACH, FLORIDA

FLORIDA LICENSURE

AA26001617 | IB26001056

COMMISSION # 19-005
DESIGNER: RJ
DRAWN BY: JH/GSJ
PLAN REVIEW: RJ

SUBMITTALS:
ISSUED FOR PERMIT 08.30.19
CLASS II SUBMITTAL 12.16.19

REVISIONS:

NORTH
ELEVATION

A-3.2

RICHARD JONES
ARCHITECTURE

© COPYRIGHT 2019 BY RICHARD JONES ARCHITECTURE. INCORPORATED ALL RIGHTS RESERVED. NO PART OF THESE PLANS, DESIGNS, OR INFORMATION MAY BE REPRODUCED, COPIED OR UTILIZED GRAPHICALLY IN ANY FORM WHATSOEVER WITHOUT THE EXPRESS WRITTEN CONSENT OF RICHARD JONES ARCHITECTURE, INCORPORATED.

North Elevation

Scale: 3/16"=1'-0"

ELEVATION NOTES					
A	STANDING SEAM METAL ROOF - ENGLERT KYNAR 500 COLOR STONE WHITE	G	DECORATIVE ALUMINUM BAHAMA SHUTTER (WHITE FINISH) IN 4" RECESS (PROV. SHOP DWGS. FOR ARCHITECT'S APPROVAL) MATCH ENGLERT STONE WHITE FINISH (SEE DTL. 7/A-8.2)	N	2" OVER 4" STUCCO BAND
B	SMOOTH STUCCO FINISH - SHERWIN WILLIAMS COLOR SW7070 SITE WHITE	H	STEEL COLUMN (REFER TO STRUCTURAL DRAWINGS) WRAP WITH BREAK METAL TO MATCH WINDOW/DOOR FRAME	P	DECORATIVE FOAM BRACKET W/ FIBER GLASS COATING (REFER TO DETAIL 9, SHEET A-8.2)
C	IMPACT RESISTANT WINDOW & DOOR (WHITE FINISH)	J	LIGHT FIXTURE (G.C. TO COORDINATE WITH ARCHITECT FOR SELECTION)	Q	PARAPET WALL WITH SMOOTH STUCCO FINISH
D	IMPACT RESISTANT GLASS GARAGE DOOR W/ WHITE FRAME BY RENLITA (PROVIDE SHOP DRAWINGS FOR ARCHITECT'S APPROVAL)	K	MASONRY PIER (REFER TO STRUCTURAL DRAWINGS)	R	42" HIGH ALUMINUM HORIZONTAL RAILING (MATCH ENGLERT STONE WHITE FINISH) PROVIDE SHOP DRAWINGS FOR ARCHITECT'S REVIEW & APPROVAL
E	38" HIGH ALUMINUM HORIZONTAL RAILING (MATCH ENGLERT STONE WHITE FINISH) PROVIDE SHOP DRAWINGS FOR ARCHITECT'S REVIEW & APPROVAL	L	DECORATIVE FOAM OUTLOOKER W/ FIBER GLASS COATING (24" ON CENTER TYPICAL) REFER TO DETAIL 8, SHEET A-8.2	S	HOUSE NUMBERS
F	1'-6" X 3'-0" ALUM. LOUVERED PNL. IN 4" RECESS (PROV. SHOP DWGS. FOR ARCH'S. REVIEW & APPROVAL) REFER TO DETAIL 7, SHEET A-8.2 (SIMILAR) MATCH ENGLERT STONE WHITE FINISH	M	PIVOT PERGOLA BY STRUXURE OUTDOORS (BY OTHERS) PROVIDE SHOP DRAWINGS FOR ARCHITECT'S APPROVAL - MATCH ENGLERT STONE WHITE FINISH	T	MASONRY GARDEN WALL - TOP @ELEVATION 4.0' (11.0' N.A.V.D.) HEIGHT ABOVE GRADE VARIES (REFER TO SHEET SP-2 GARDEN WALL ELEVATION AND PLAN)
				U	TAIL LIGHT - ALUMINUM TRIM (MATCH ENGLERT STONE WHITE FINISH) WITH RECESSED LED LIGHTING
				V	24" HIGH ALUMINUM HORIZONTAL RAILING (MATCH ENGLERT STONE WHITE FINISH) ON 18" MASONRY WALL (PROVIDE SHOP DRAWINGS FOR ARCHITECT'S REVIEW & APPROVAL)
				W	SLIDING ALUM. VEHICULAR GATE W/ POWDER COAT (MATCH ENGLERT STONE WHITE FINISH) REFER TO DOOR SCHEDULE (PROVIDE SHOP DWGS. FOR ARCHITECT'S REVIEW & APPROVAL)
				X	ALUMINUM MAN GATE W/ POWDER COAT (MATCH ENGLERT STONE WHITE FINISH) REFER TO DOOR SCHEDULE (PROVIDE SHOP DRAWINGS FOR ARCHITECT'S REVIEW & APPROVAL)
				Y	6'-0" HIGH SLOPED PARAPET
				Z	



RICHARD JONES
ARCHITECTURE

10 S.E. FIRST AVENUE | SUITE 102
DELRAY BEACH, FLORIDA 33444
V. 561.274.9186 | F. 561.274.9196
AA26001617 | IB26001056

WWW.RJARCHITECTURE.COM

1111 CASUARINA ROAD
DELRAY BEACH, FLORIDA

FLORIDA LICENSURE

AA26001617 | IB26001056

COMMISSION # 19-005
DESIGNER: RJ
DRAWN BY: JH/GSJ
PLAN REVIEW: RJ

SUBMITTALS:
ISSUED FOR PERMIT 08.30.19

REVISIONS:

MASSING STUDY

SK-1

RICHARD JONES ARCHITECTURE

© COPYRIGHT 2019 BY RICHARD JONES ARCHITECTURE. INCORPORATED ALL RIGHTS ARE RESERVED. NO PART OF THESE PLANS, DESIGNS, OR INFORMATION MAY BE REPRODUCED, COPIED OR UTILIZED GRAPHICALLY IN ANY FORM WHATSOEVER WITHOUT THE EXPRESS WRITTEN CONSENT OF RICHARD JONES ARCHITECTURE, INCORPORATED.