

| | | | | | | | | | | | | | | | | | | | | | | | | | | | | | | | |
|---|--|---------------|--|---|--|------------|--|---|--|-----|--|----------------------------|--|--|--|--|--|--|--|-------------------------|--|--|--|--------------------|--|--|--|-----------------------|--|--|--|
| AS-BUILT CREW PRINT | | | | ALL REQUIRED GROUND RODS HAVE BEEN DRIVEN & VERIFIED TO BE WITHIN FPL STANDARDS. VALUES ARE SHOWN AT ALL LOCATIONS. | | | | JOB CERTIFIED COMPLETED AS SHOWN ON THIS AS-BUILT PRINT. MATERIAL CHANGES SHOWN ON RODS | | | | AS-BUILT COPY | | | | | | | | | | | | | | | | | | | |
| FOREMAN'S SIGNATURE _____ | | | | DATE _____ | | | | FOREMAN'S SIGNATURE _____ | | | | DATE _____ | | | | SUPERVISOR'S SIGNATURE _____ | | | | DATE _____ | | | | INITIALS _____ | | | | CERT. DATE _____ | | | |
| Easement? Yes <input type="checkbox"/> No <input checked="" type="checkbox"/> | | | | Survey/Stake? Yes <input type="checkbox"/> No <input checked="" type="checkbox"/> | | | | Work with SMO? Yes <input type="checkbox"/> No <input checked="" type="checkbox"/> | | | | FPL | | | | Delray Beach New Light on SW 4th Street 56 New lights SW 4 th ST, SW 6 th ST, SW 7 th Ave & SW 3 rd CT, Delray Beach | | | | | | | | | | | | | | | |
| Tree Work? Yes <input type="checkbox"/> No <input checked="" type="checkbox"/> | | | | Designer/Stake? Yes <input type="checkbox"/> No <input checked="" type="checkbox"/> | | | | CT/Special Mtr? Yes <input type="checkbox"/> No <input checked="" type="checkbox"/> | | | | | | | | | | | | | | | | | | | | | | | |
| PERMIT REQ'D | | City X | | County Rd. | | County Air | | State Road | | FAA | | | | | | | | | | | | | | | | | | | | | |
| | | WMD | | RR Xing | | DR. Dist. | | Transm. | | | | | | | | | | | | | | | | | | | | | | | |
| Requested Tel. Co. Set Poles ? YES <input type="checkbox"/> NO <input checked="" type="checkbox"/> | | | | Requested Tel. Co. Transfer ? YES <input type="checkbox"/> NO <input checked="" type="checkbox"/> | | | | Request CAVT Transfer? YES <input type="checkbox"/> NO <input checked="" type="checkbox"/> | | | | Tele. Attachment Per _____ | | | | Designed by: Thais Garcia | | | | Date: 02/06/20 | | | | | | | | | | | |
| POLE LINE FEET 0' | | | | DUCT BANK FT. 0' | | | | | | | | | | | | Drawn by: TG | | | | Check by: _____ | | | | Dwg No. 1 OF 18 | | | | | | | |
| POLE LINE FT. ON TRANSM. POLES 0' | | | | TRENCH FT. 0' | | | | | | | | | | | | Rural Location Sec. kk | | | | TWP. kk | | | | S, RGE. kk | | | | E. E. | | | |
| TLM/LDS MODEL No. - | | | | Map Posting? YES <input checked="" type="checkbox"/> NO <input type="checkbox"/> | | | | Posted by: _____ | | | | | | | | SCALE: N.T.S | | | | St. Lt MAP No. _____ | | | | MAP# _____ | | | | Pri Map No. kkkkkk | | | |
| | | | | | | | | | | | | | | | | WR kkkkkkkk | | | | | | | | M/A kk | | | | | | | |



Construction Notes: (FPL contractor installing conduit)

- Loc. 1-5: Install 1 AEL 40W LED ATBS 4770 Lumens on NEW concrete pole (pending pole high and bracket length).
- Loc. 3.5: Remove street light concrete pole, fixture and bracket.
- Loc. A: Install 25KVA AETX and 2" riser on existing distribution wood pole
- Loc. B: Install 24" hand-hole to connect street light circuit to secondary.
- *All lights in this page are being fed underground using directional bore.

Footage: 567 ft.

FPL contractor to install 2" flex pipe with 24" minimum cover as shown in the drawing using directional bore. Cable to be used is #6 DPX. FPL contractor installing hand-holes and staking locations of the poles. Poles on this page to be installed in the back of the sidewalk. Stake locations of the poles by the property lines where applicable or in the most convenient area when the poles are in front of houses.

- Customer responsible for any restoration required. All hand-holes to be 17" unless noted.

Sales Rep: Francisco Arbide

| | | | | | | | | | | | | | | | | | | | | | | | | | | | | | | | | | | | | | | | | | | | | | | | | | | | | | | | | | | | |
|--|--|--|--|---|--|--|--|---|--|--|--|---|--|--|--|---|--|--|--|---------------|--|--|--|--|--|--|--|---------------------|--|--|--|-------|--|--|--|----------------|--|--|--|------|--|--|--|-------------|--|--|--|--------|--|--|--|----|--|--|--|----|--|--|--|
| AS-BUILT CREW PRINT | | | | ALL REQUIRED GROUND RODS HAVE BEEN DRIVEN & VERIFIED TO BE WITHIN FPL STANDARDS. VALUES ARE SHOWN AT ALL LOCATIONS. | | | | JOB CERTIFIED COMPLETED AS SHOWN ON THIS AS-BUILT PRINT. MATERIAL CHANGES SHOWN ON ROS. | | | | AS-BUILT COPY | | | | | | | | | | | | | | | | | | | | | | | | | | | | | | | | | | | | | | | | | | | | | | | |
| FOREMAN'S SIGNATURE _____ | | | | DATE _____ | | | | FOREMAN'S SIGNATURE _____ | | | | DATE _____ | | | | SUPERVISOR'S SIGNATURE _____ | | | | DATE _____ | | | | INITIALS _____ | | | | CERT. DATE _____ | | | | | | | | | | | | | | | | | | | | | | | | | | | | | | | |
| Easement? Yes <input type="checkbox"/> No <input checked="" type="checkbox"/> | | | | Survey/Stake? Yes <input type="checkbox"/> No <input checked="" type="checkbox"/> | | | | Work with SMO? Yes <input type="checkbox"/> No <input checked="" type="checkbox"/> | | | | FPL | | | | Delray Beach New Light on SW 4th Street | | | | | | | | | | | | | | | | | | | | | | | | | | | | | | | | | | | | | | | | | | | |
| Tree Work? Yes <input type="checkbox"/> No <input checked="" type="checkbox"/> | | | | Designer/Stake? Yes <input type="checkbox"/> No <input checked="" type="checkbox"/> | | | | CT/Special Mtr? Yes <input type="checkbox"/> No <input checked="" type="checkbox"/> | | | | 56 New lights | | | | | | | | | | | | | | | | | | | | | | | | | | | | | | | | | | | | | | | | | | | | | | | |
| PERMIT REQ'D | | | | City X | | | | County Rd. | | | | County Air | | | | State Road | | | | FAA | | | | SW 4 th ST, SW 6 th ST, SW 7 th Ave & SW 3 rd CT, Delray Beach | | | | | | | | | | | | | | | | | | | | | | | | | | | | | | | | | | | |
| Requested Tel. Co. Set Poles ? | | | | YES <input type="checkbox"/> NO <input checked="" type="checkbox"/> | | | | Tele. Attachment Per | | | | Designed by: | | | | Thais Garcia | | | | Date: | | | | 02/06/20 | | | | | | | | | | | | | | | | | | | | | | | | | | | | | | | | | | | |
| Requested Tel. Co. Transfer ? | | | | YES <input type="checkbox"/> NO <input checked="" type="checkbox"/> | | | | Telephone Co. Job No. | | | | Drawn by: | | | | TG | | | | Check by: | | | | Dwg No. | | | | 2 OF 18 | | | | | | | | | | | | | | | | | | | | | | | | | | | | | | | |
| Request CAVT Transfer? | | | | YES <input type="checkbox"/> NO <input checked="" type="checkbox"/> | | | | | | | | POLE LINE FEET | | | | 0' | | | | DUCT BANK FT. | | | | 0' | | | | Rural Location Sec. | | | | kk | | | | TWP. | | | | kk | | | | S. | | | | RGE. | | | | kk | | | | E. | | | |
| | | | | | | | | | | | | POLE LINE FT. ON TRANSM. POLES | | | | 0' | | | | TRENCH FT. | | | | 0' | | | | SCALE: | | | | N.T.S | | | | St. Lt MAP No. | | | | MAP# | | | | Pri Map No. | | | | kkkkkk | | | | | | | | | | | |
| TLM/LDS MODEL No. | | | | - | | | | Map Posting? | | | | YES <input checked="" type="checkbox"/> NO <input type="checkbox"/> | | | | Posted by: | | | | WR | | | | kkkkkkkk | | | | M/A | | | | kk | | | | | | | | | | | | | | | | | | | | | | | | | | | |



Construction Notes: (FPL contractor installing conduit)

Footage: 20 ft.

- Loc.6 and 8: Install 1 AEL 40W LED ATBS 4770 Lumens on existing distribution wood pole (pending bracket length).
- Loc.7: Install 1 AEL 40W LED ATBS 4770 Lumens on NEW concrete pole (pending pole high and bracket length).
- Loc. 8.5: Remove existing light and bracket on distribution wood pole.

Cable to be used is #6 DPX. FPL contractor installing hand-holes and staking locations of the poles. Poles on this page to be installed in the back of the sidewalk. Stake locations of the poles by the property lines where applicable or in the most convenient area when the poles are in front of houses.

- Customer responsible for any restoration required.

Sales Rep: Francisco Arbide

| | | | | | | | | | | | | | | | | | | | | | | | | | | | | | | | | | | | | | | | | | | | | | | | | | | | |
|--|--|--|--|---|--|--|--|---|--|--|--|---|--|--|--|---|--|--|--|---------------|--|--|--|--|--|--|--|---------------------|--|--|--|---------|--|--|--|----------------|--|--|--|-------|--|--|--|-------------|--|--|--|--------|--|--|--|
| AS-BUILT CREW PRINT | | | | ALL REQUIRED GROUND RODS HAVE BEEN DRIVEN & VERIFIED TO BE WITHIN FPL STANDARDS. VALUES ARE SHOWN AT ALL LOCATIONS. | | | | JOB CERTIFIED COMPLETED AS SHOWN ON THIS AS-BUILT PRINT. MATERIAL CHANGES SHOWN ON ROS. | | | | AS-BUILT COPY | | | | | | | | | | | | | | | | | | | | | | | | | | | | | | | | | | | | | | | |
| FOREMAN'S SIGNATURE _____ | | | | DATE _____ | | | | FOREMAN'S SIGNATURE _____ | | | | DATE _____ | | | | SUPERVISOR'S SIGNATURE _____ | | | | DATE _____ | | | | INITIALS _____ | | | | CERT. DATE _____ | | | | | | | | | | | | | | | | | | | | | | | |
| Easement? Yes <input type="checkbox"/> No <input checked="" type="checkbox"/> | | | | Survey/Stake? Yes <input type="checkbox"/> No <input checked="" type="checkbox"/> | | | | Work with SMO? Yes <input type="checkbox"/> No <input checked="" type="checkbox"/> | | | | FPL | | | | Delray Beach New Light on SW 4th Street | | | | | | | | | | | | | | | | | | | | | | | | | | | | | | | | | | | |
| Tree Work? Yes <input type="checkbox"/> No <input checked="" type="checkbox"/> | | | | Designer/Stake? Yes <input type="checkbox"/> No <input checked="" type="checkbox"/> | | | | CT/Special Mtr? Yes <input type="checkbox"/> No <input checked="" type="checkbox"/> | | | | | | | | 56 New lights | | | | | | | | | | | | | | | | | | | | | | | | | | | | | | | | | | | |
| PERMIT REQ'D | | | | City X | | | | County Rd. | | | | County Air | | | | State Road | | | | FAA | | | | SW 4 th ST, SW 6 th ST, SW 7 th Ave & SW 3 rd CT, Delray Beach | | | | | | | | | | | | | | | | | | | | | | | | | | | |
| | | | | WMD | | | | RR Xing | | | | DR. Dist. | | | | Transm. | | | | | | | | | | | | | | | | | | | | | | | | | | | | | | | | | | | |
| Requested Tel. Co. Set Poles ? | | | | YES <input type="checkbox"/> NO <input checked="" type="checkbox"/> | | | | Tele. Attachment Per | | | | Designed by: | | | | Thais Garcia | | | | Date: | | | | 02/06/20 | | | | | | | | | | | | | | | | | | | | | | | | | | | |
| Requested Tel. Co. Transfer ? | | | | YES <input type="checkbox"/> NO <input checked="" type="checkbox"/> | | | | Telephone Co. Job No. | | | | Drawn by: | | | | TG | | | | Check by: | | | | Dwg No. | | | | 3 OF 18 | | | | | | | | | | | | | | | | | | | | | | | |
| Request CAVT Transfer? | | | | YES <input type="checkbox"/> NO <input checked="" type="checkbox"/> | | | | | | | | POLE LINE FEET | | | | 0' | | | | DUCT BANK FT. | | | | 0' | | | | Rural Location Sec. | | | | kk TWP. | | | | kk S, RGE. | | | | kk E. | | | | | | | | | | | |
| | | | | | | | | | | | | POLE LINE FT. ON TRANSM. POLES | | | | 0' | | | | TRENCH FT. | | | | 0' | | | | SCALE: | | | | N.T.S | | | | St. Lt MAP No. | | | | MAP# | | | | Pri Map No. | | | | kkkkkk | | | |
| TLM/LDS MODEL No. | | | | - | | | | Map Posting? | | | | YES <input checked="" type="checkbox"/> NO <input type="checkbox"/> | | | | Posted by: | | | | WR | | | | kkkkkkkk | | | | M/A | | | | kk | | | | | | | | | | | | | | | | | | | |

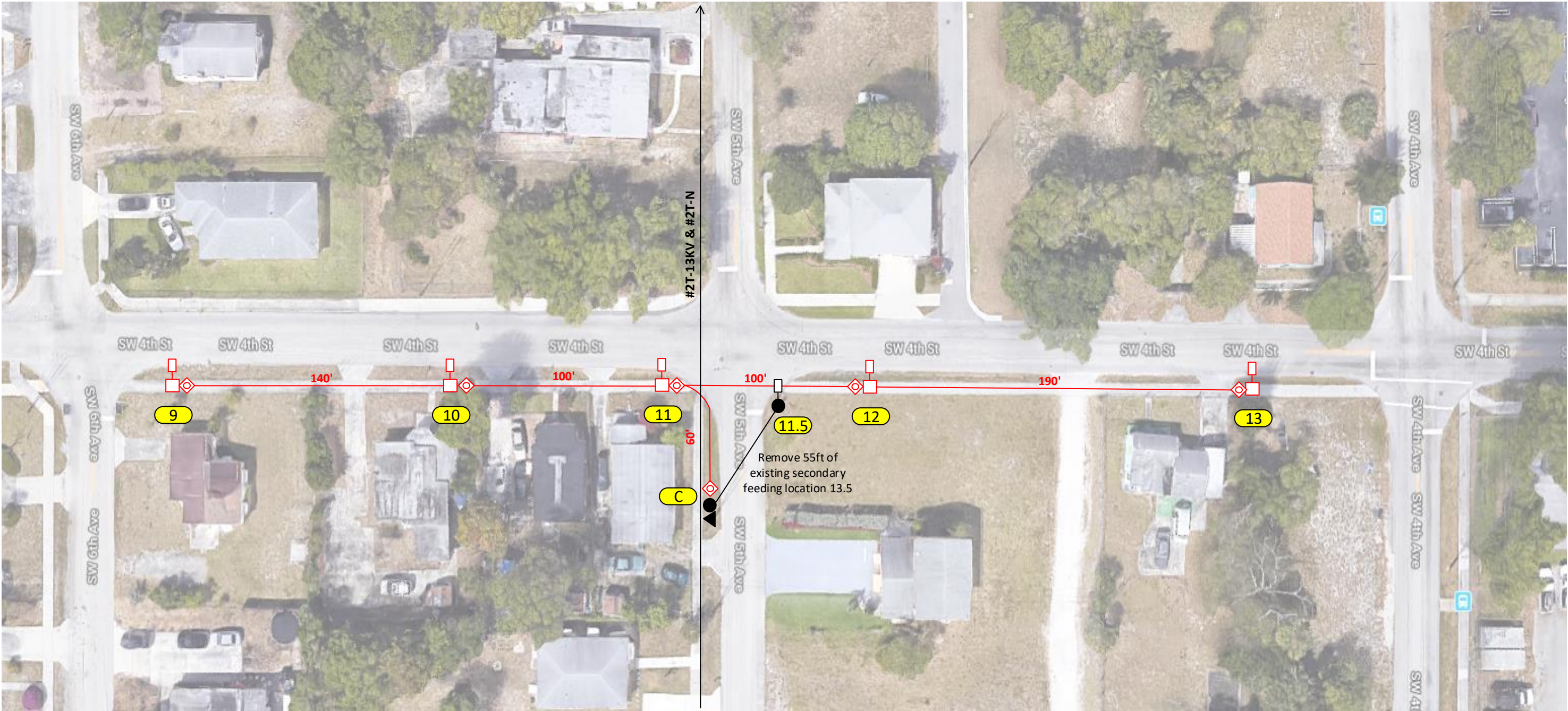

Construction Notes: (FPL contractor installing conduit)

Footage: 590 ft.

- Loc. 9-13: Install 1 AEL 40W LED ATBS 4770 Lumens on NEW concrete pole(pending pole high and bracket length).
- Loc. 11.5: Remove existing wood street light pole, light and bracket.
- Loc. C: Install 2" riser on existing wood pole and 1-17" hand-hole in the base of the pole.
- *All lights in this page are being fed underground using directional bore.

FPL contractor to install 2" flex pipe with 24" minimum cover as shown in the drawing using directional bore. Cable to be used is #6 DPX. FPL contractor installing hand-holes and staking locations of the poles. Poles on this page to be installed in the back of the sidewalk. Stake locations of the poles by the property lines where applicable or in the most convenient area when the poles are in front of houses.

- Customer responsible for any restoration required. All hand-holes to be 17"unless noted.

Sales Rep: Francisco Arbide

| | | | | | | | |
|--|--|---|--|--|--|--|--|
| AS-BUILT CREW PRINT | | ALL REQUIRED GROUND RODS HAVE BEEN DRIVEN & VERIFIED TO BE WITHIN FPL STANDARDS. VALUES ARE SHOWN AT ALL LOCATIONS. | | JOB CERTIFIED COMPLETED AS SHOWN ON THIS AS-BUILT PRINT. MATERIAL CHANGES SHOWN ON ROS. | | AS-BUILT COPY | |
| FOREMAN'S SIGNATURE _____ DATE _____ | | FOREMAN'S SIGNATURE _____ DATE _____ | | SUPERVISOR'S SIGNATURE _____ DATE _____ | | INITIALS _____ CERT. DATE _____ | |
| Easement? Yes <input type="checkbox"/> No <input checked="" type="checkbox"/> | | Survey/Stake? Yes <input type="checkbox"/> No <input checked="" type="checkbox"/> | | Work with SMO? Yes <input type="checkbox"/> No <input checked="" type="checkbox"/> | | FPL | |
| Tree Work? Yes <input type="checkbox"/> No <input checked="" type="checkbox"/> | | Designer/Stake? Yes <input type="checkbox"/> No <input checked="" type="checkbox"/> | | CT/Special Mtr? Yes <input type="checkbox"/> No <input checked="" type="checkbox"/> | | Delray Beach New Light on SW 4th Street | |
| PERMIT REQ'D | | City <input checked="" type="checkbox"/> County Rd. | | County Air | | 56 New lights | |
| WMD | | RR Xing | | DR. Dist. | | SW 4 th ST, SW 6 th ST, SW 7 th Ave & SW 3 rd CT, Delray Beach | |
| Requested Tel. Co. Set Poles ? YES <input type="checkbox"/> NO <input checked="" type="checkbox"/> | | Requested Tel. Co. Transfer ? YES <input type="checkbox"/> NO <input checked="" type="checkbox"/> | | Request CAVT Transfer? YES <input type="checkbox"/> NO <input checked="" type="checkbox"/> | | Tele. Attachment Per _____ Telephone Co. Job No. _____ | |
| POLE LINE FEET 0' | | DUCT BANK FT. 0' | | Designed by: Thais Garcia | | Date: 02/06/20 | |
| POLE LINE FT. ON TRANSM. POLES 0' | | TRENCH FT. 0' | | Drawn by: TG | | Check by: _____ Dwg No. 4 OF 18 | |
| TLM/LDS MODEL No. - | | Map Posting? YES <input checked="" type="checkbox"/> NO <input type="checkbox"/> | | Rural Location Sec. kk TWP. kk S, RGE. kk E. | | SCALE: N.T.S. St. Lt MAP No. MAP# Pri Map No. kkkkkk | |
| | | Posted by: _____ | | WR kkkkkkkk | | M/A kk | |

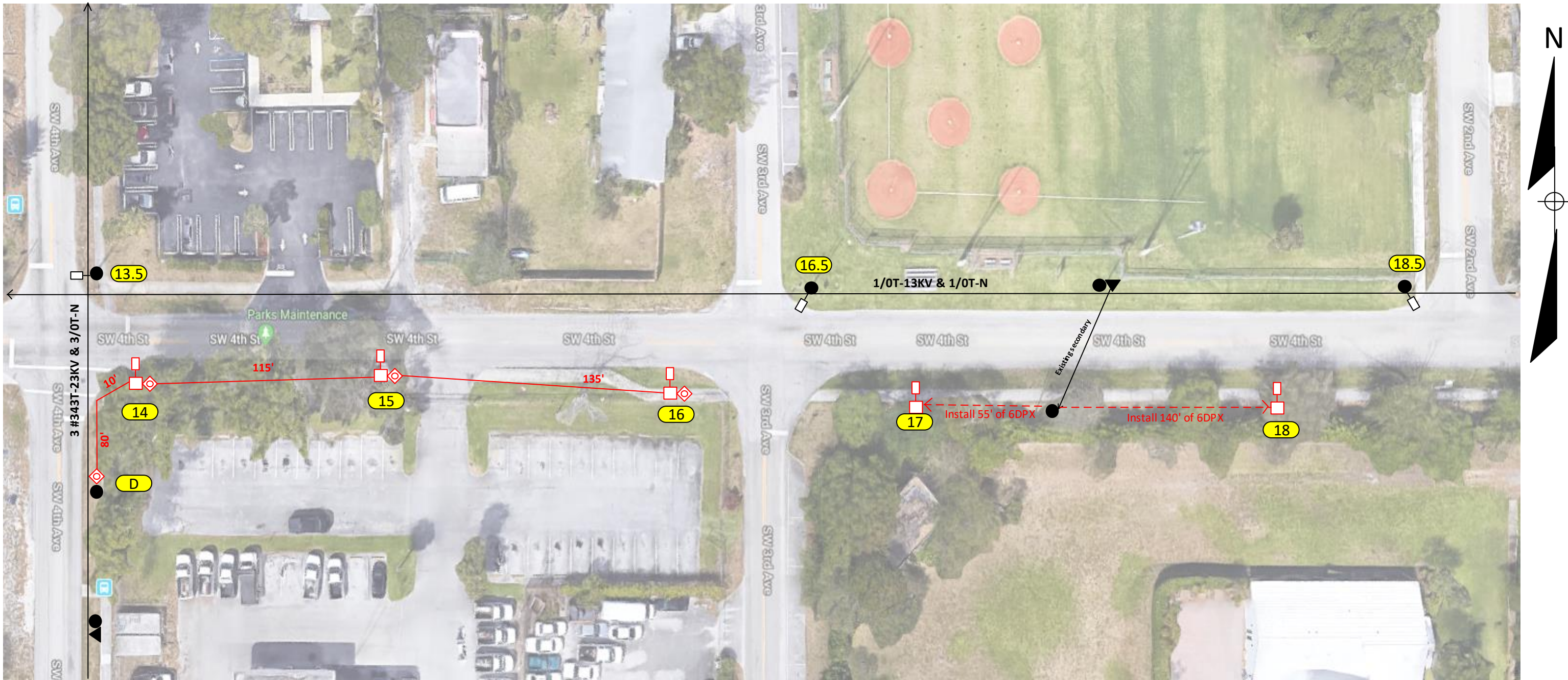

Construction Notes: (FPL contractor installing conduit)

Footage: 340 ft.

- Loc. 14-18: Install 1 AEL 40W LED ATBS 4770 Lumens on NEW concrete pole(pending pole high and bracket length).
- Loc. 13.5, 16.5 and 18.5: Remove street light and bracket on existing distribution wood pole.
- Loc. D: Install 2" riser on existing wood pole and a 17" hand-hole in the base of the pole.
- *Locations 17 and 18 are being feed overhead
- *Locations 14-16 are being fed underground using directional bore.

FPL contractor to install 2" flex pipe with 24" minimum cover as shown in the drawing using directional bore. Cable to be used is #6 DPX. FPL contractor installing hand-holes and staking locations of the poles. Poles on this page to be installed in the back of the sidewalk. Stake locations of the poles by the property lines where applicable.

- Customer responsible for any restoration required. All hand-holes to be 17"unless noted.

Sales Rep: Francisco Arbide

| | | | | | | | | | | | | | | | |
|--------------------------------------|------|---|--|---|--|---|--|---|--|---|--|---------------------------------|--|--|--|
| AS-BUILT CREW PRINT | | | | ALL REQUIRED GROUND RODS HAVE BEEN DRIVEN & VERIFIED TO BE WITHIN FPL STANDARDS. VALUES ARE SHOWN AT ALL LOCATIONS. | | | | JOB CERTIFIED COMPLETED AS SHOWN ON THIS AS-BUILT PRINT. MATERIAL CHANGES SHOWN ON DCS. | | | | AS-BUILT COPY | | | |
| FOREMAN'S SIGNATURE _____ DATE _____ | | | | FOREMAN'S SIGNATURE _____ DATE _____ | | | | SUPERVISOR'S SIGNATURE _____ DATE _____ | | | | INITIALS _____ CERT. DATE _____ | | | |
| Easement? | | Yes <input type="checkbox"/> No <input checked="" type="checkbox"/> | | Survey/Stake? | | Yes <input type="checkbox"/> No <input checked="" type="checkbox"/> | | Work with SMO? | | Yes <input type="checkbox"/> No <input checked="" type="checkbox"/> | | FPL | | Delray Beach New Light on SW 4th Street 56 New lights SW 4 th ST, SW 6 th ST, SW 7 th Ave & SW 3 rd CT, Delray Beach | |
| Tree Work? | | Yes <input type="checkbox"/> No <input checked="" type="checkbox"/> | | Designer/Stake? | | Yes <input type="checkbox"/> No <input checked="" type="checkbox"/> | | CT/Special Mtr? | | Yes <input type="checkbox"/> No <input checked="" type="checkbox"/> | | | | | |
| PERMIT REQ'D | City | X | | County Rd. | | County Air | | State Road | | FAA | | | | | |
| | WMD | | | RR Xing | | DR. Dist. | | Transm. | | | | | | | |
| Requested Tel. Co. Set Poles ? | | YES <input type="checkbox"/> NO <input checked="" type="checkbox"/> | | Tele. Attachment Per _____ | | | | Designed by: | | Thais Garcia | | Date: | | 02/06/20 | |
| Requested Tel. Co. Transfer ? | | YES <input type="checkbox"/> NO <input checked="" type="checkbox"/> | | Telephone Co. Job No. _____ | | | | Drawn by: | | TG | | Check by: | | Dwg No. 5 OF 18 | |
| Request CAVT Transfer? | | YES <input type="checkbox"/> NO <input checked="" type="checkbox"/> | | | | | | Rural Location Sec. | | kk | | TWP. | | kk S, RGE. kk E. | |
| POLE LINE FEET | | 0' | | DUCT BANK FT. | | 0' | | SCALE: | | N.T.S | | St. Lt MAP No. | | MAP# | |
| POLE LINE FT. ON TRANSM. POLES | | 0' | | TRENCH FT. | | 0' | | Pri Map No. | | kkkkkk | | | | | |
| TLM/LDS MODEL No. | | - | | Map Posting? | | YES <input checked="" type="checkbox"/> NO <input type="checkbox"/> | | Posted by: | | WR kkkkkkkk | | M/A | | kk | |



Construction Notes: (FPL contractor installing conduit)

Loc. 19-23: Install 1 AEL 40W LED ATBS 4770 Lumens on NEW concrete pole(pending pole high and bracket length).
Loc. 22.5 and 23.5: Remove street light and bracket on existing distribution pole.
Loc. E: Install a 24" handhole in the base of the pole to connect existing underground service and new street lights circuit.
*All lights in this page are being fed underground using directional bore.

FPL contractor to install 2" flex pipe with 24" minimum cover as shown in the drawing using directional bore.Cable to be used is #6 DPX. FPL contractor installing handholes and staking locations of the poles. Poles on this page to be installed in the back of the sidewalk. Stake locations of the poles by the property lines where applicable.
- Customer responsible for any restoration required. All handholes to be 17"unless noted.

Sales Rep: Francisco Arbide

Footage: 645 ft.

| | | | | | | | | | | | | | | | | | | | | | | | | | | | | | | | | | | | | | | | | | | | |
|--|--|--|--|---|--|--|--|---|--|--|--|---|--|--|--|---|--|--|--|--------------|--|--|--|--|--|--|--|------------------|--|--|--|-------------|--|--|--|--------|--|--|--|----|--|--|--|
| AS-BUILT CREW PRINT | | | | ALL REQUIRED GROUND RODS HAVE BEEN DRIVEN & VERIFIED TO BE WITHIN FPL STANDARDS. VALUES ARE SHOWN AT ALL LOCATIONS. | | | | JOB CERTIFIED COMPLETED AS SHOWN ON THIS AS-BUILT PRINT. MATERIAL CHANGES SHOWN ON ROS. | | | | AS-BUILT COPY | | | | | | | | | | | | | | | | | | | | | | | | | | | | | | | |
| FOREMAN'S SIGNATURE _____ | | | | DATE _____ | | | | FOREMAN'S SIGNATURE _____ | | | | DATE _____ | | | | SUPERVISOR'S SIGNATURE _____ | | | | DATE _____ | | | | INITIALS _____ | | | | CERT. DATE _____ | | | | | | | | | | | | | | | |
| Easement? Yes <input type="checkbox"/> No <input checked="" type="checkbox"/> | | | | Survey/Stake? Yes <input type="checkbox"/> No <input checked="" type="checkbox"/> | | | | Work with SMO? Yes <input type="checkbox"/> No <input checked="" type="checkbox"/> | | | | FPL | | | | Delray Beach New Light on SW 4th Street | | | | | | | | | | | | | | | | | | | | | | | | | | | |
| Tree Work? Yes <input type="checkbox"/> No <input checked="" type="checkbox"/> | | | | Designer/Stake? Yes <input type="checkbox"/> No <input checked="" type="checkbox"/> | | | | CT/Special Mtr? Yes <input type="checkbox"/> No <input checked="" type="checkbox"/> | | | | | | | | 56 New lights | | | | | | | | | | | | | | | | | | | | | | | | | | | |
| PERMIT REQ'D | | | | City X | | | | County Rd. | | | | County Air | | | | State Road | | | | FAA | | | | SW 4 th ST, SW 6 th ST, SW 7 th Ave & SW 3 rd CT, Delray Beach | | | | | | | | | | | | | | | | | | | |
| | | | | WMD | | | | RR Xing | | | | DR. Dist. | | | | Transm. | | | | | | | | | | | | | | | | | | | | | | | | | | | |
| Requested Tel. Co. Set Poles ? | | | | YES <input type="checkbox"/> NO <input checked="" type="checkbox"/> | | | | Tele. Attachment Per | | | | | | | | Designed by: | | | | Thais Garcia | | | | Date: | | | | 02/06/20 | | | | | | | | | | | | | | | |
| Requested Tel. Co. Transfer ? | | | | YES <input type="checkbox"/> NO <input checked="" type="checkbox"/> | | | | Telephone Co. Job No. | | | | | | | | Drawn by: | | | | TG | | | | Check by: | | | | Dwg No. | | | | 6 OF 18 | | | | | | | | | | | |
| Request CAVT Transfer? | | | | YES <input type="checkbox"/> NO <input checked="" type="checkbox"/> | | | | | | | | | | | | Rural Location Sec. | | | | kk | | | | TWP. | | | | kk | | | | S, RGE. | | | | kk | | | | E. | | | |
| POLE LINE FEET | | | | 0' | | | | DUCT BANK FT. | | | | 0' | | | | SCALE: | | | | N.T.S | | | | St. Lt MAP No. | | | | MAP# | | | | Pri Map No. | | | | kkkkkk | | | | | | | |
| POLE LINE FT. ON TRANSM. POLES | | | | 0' | | | | TRENCH FT. | | | | 0' | | | | WR | | | | kkkkkkkk | | | | | | | | | | | | M/A | | | | kk | | | | | | | |
| TLM/LDS MODEL No. | | | | - | | | | Map Posting? | | | | YES <input checked="" type="checkbox"/> NO <input type="checkbox"/> | | | | Posted by: | | | | | | | | | | | | | | | | | | | | | | | | | | | |

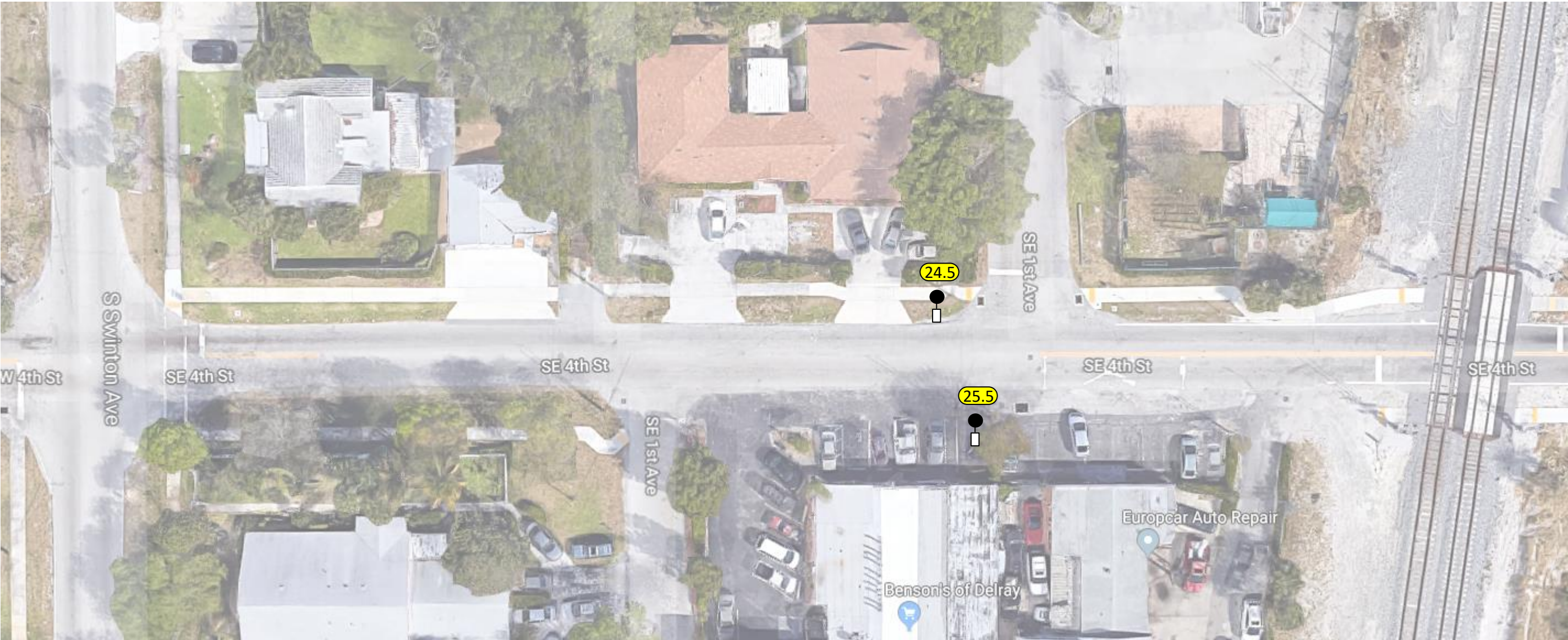

Construction Notes: (FPL contractor installing conduit)

Loc. 24.5: Remove street light and bracket on existing distribution pole.

Loc. 25.5: Remove street light and bracket on existing service pole.

Sales Rep: Francisco Arbide

| | | | | | | | | | | | | | | | | | | | | | | | | | | | | | | | | | | | | | | | |
|--|--|--------|--|---|--|------------|--|---|--|-----|--|---|--|--|--|--|--|--|--|------|--|--|--|---------------------------|--|--|--|---------------------|--|--|--|--------------------|--|--|--|-------|--|--|--|
| AS-BUILT CREW PRINT | | | | ALL REQUIRED GROUND RODS HAVE BEEN DRIVEN & VERIFIED TO BE WITHIN FPL STANDARDS. VALUES ARE SHOWN AT ALL LOCATIONS. | | | | JOB CERTIFIED COMPLETED AS SHOWN ON THIS AS-BUILT PRINT. MATERIAL CHANGES SHOWN ON ROS. | | | | AS-BUILT COPY | | | | | | | | | | | | | | | | | | | | | | | | | | | |
| FOREMAN'S SIGNATURE | | | | DATE | | | | FOREMAN'S SIGNATURE | | | | DATE | | | | SUPERVISOR'S SIGNATURE | | | | DATE | | | | INITIALS | | | | CERT. DATE | | | | | | | | | | | |
| Easement? Yes <input type="checkbox"/> No <input checked="" type="checkbox"/> | | | | Survey/Stake? Yes <input type="checkbox"/> No <input checked="" type="checkbox"/> | | | | Work with SMO? Yes <input type="checkbox"/> No <input checked="" type="checkbox"/> | | | | FPL | | | | Delray Beach New Light on SW 4th Street 56 New lights SW 4 th ST, SW 6 th ST, SW 7 th Ave & SW 3 rd CT, Delray Beach | | | | | | | | | | | | | | | | | | | | | | | |
| Tree Work? Yes <input type="checkbox"/> No <input checked="" type="checkbox"/> | | | | Designer/Stake? Yes <input type="checkbox"/> No <input checked="" type="checkbox"/> | | | | CT/Special Mtr? Yes <input type="checkbox"/> No <input checked="" type="checkbox"/> | | | | | | | | | | | | | | | | | | | | | | | | | | | | | | | |
| PERMIT REQ'D | | City X | | County Rd. | | County Air | | State Road | | FAA | | | | | | | | | | | | | | | | | | | | | | | | | | | | | |
| | | WMD | | RR Xing | | DR. Dist. | | Transm. | | | | | | | | | | | | | | | | | | | | | | | | | | | | | | | |
| Requested Tel. Co. Set Poles ? YES <input type="checkbox"/> NO <input checked="" type="checkbox"/> | | | | | | | | | | | | Tele. Attachment Per | | | | | | | | | | | | Designed by: Thais Garcia | | | | Date: 02/06/20 | | | | | | | | | | | |
| Requested Tel. Co. Transfer ? YES <input type="checkbox"/> NO <input checked="" type="checkbox"/> | | | | | | | | | | | | Telephone Co. Job No. | | | | | | | | | | | | Drawn by: TG | | | | Check by: | | | | Dwg No. 7 OF 18 | | | | | | | |
| Request CAVT Transfer? YES <input type="checkbox"/> NO <input checked="" type="checkbox"/> | | | | | | | | | | | | | | | | | | | | | | | | Rural Location Sec. kk | | | | TWP. kk | | | | S, RGE. kk | | | | E. kk | | | |
| POLE LINE FEET 0' | | | | | | | | | | | | DUCT BANK FT. 0' | | | | | | | | | | | | SCALE: N.T.S | | | | St. Lt MAP No. MAP# | | | | Pri Map No. kkkkkk | | | | | | | |
| POLE LINE FT. ON TRANSM. POLES 0' | | | | | | | | | | | | TRENCH FT. 0' | | | | | | | | | | | | WR kkkkkkk | | | | M/A | | | | kk | | | | | | | |
| TLM/LDS MODEL No. - | | | | | | | | | | | | Map Posting? YES <input checked="" type="checkbox"/> NO <input type="checkbox"/> Posted by: | | | | | | | | | | | | | | | | | | | | | | | | | | | |

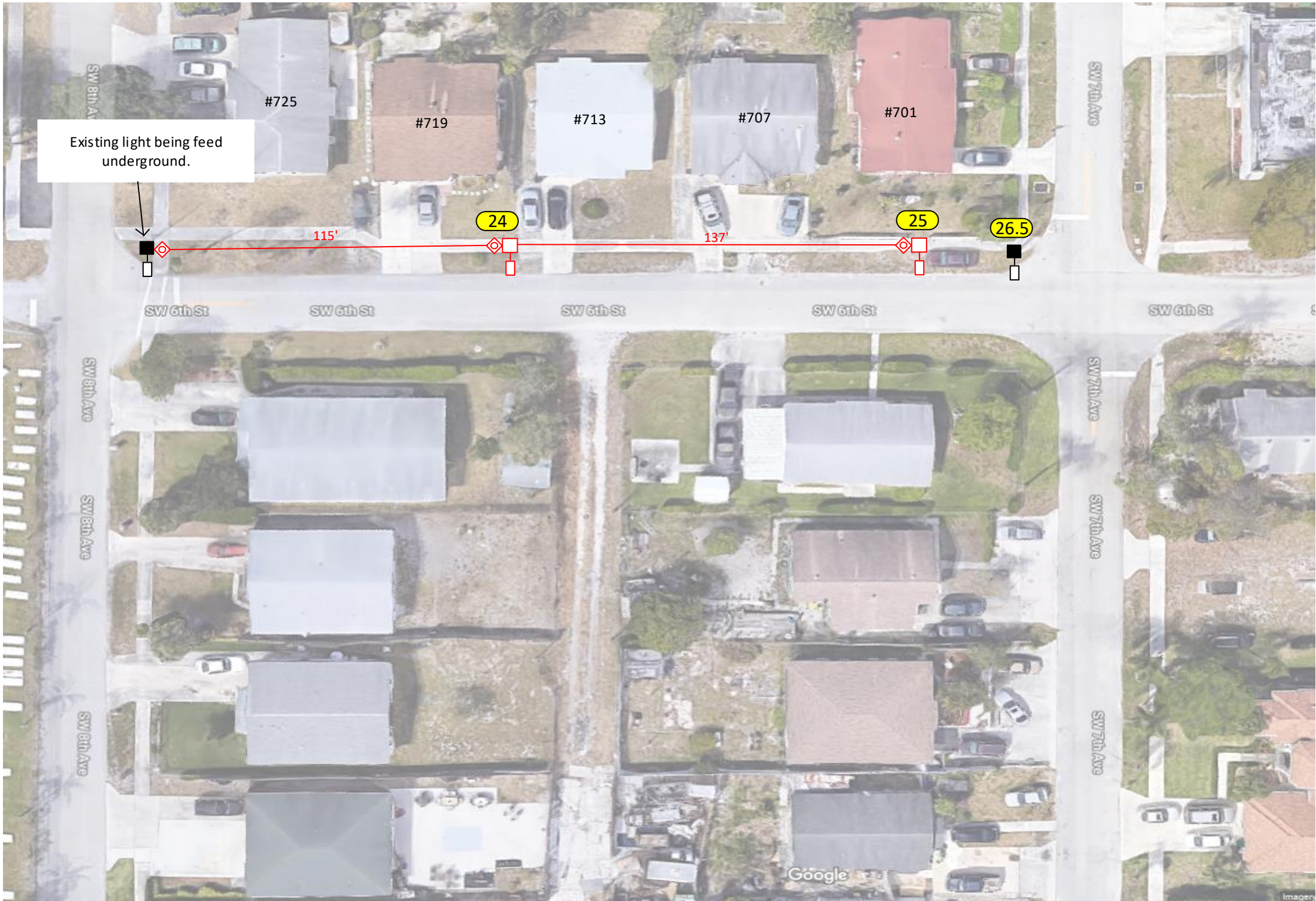

Footage: 252 ft.

Construction Notes: (FPL contractor installing conduit)

- Loc. 24-25: Install 1 AEL 40W LED ATBS 4770 Lumens on NEW concrete pole(pending pole high and bracket length).
- Loc. 26.5: Remove street light, bracket and SL concrete pole.
- *All lights in this page are being fed underground using directional bore.

FPL contractor to install 2” flex pipe with 24” minimum cover as shown in the drawing using directional bore. Cable to be used is #6 DPX. FPL contractor installing hand-holes and staking locations of the poles. Poles on this page to be installed in the back of the sidewalk. Stake locations of the poles by the property lines where applicable or in the most convenient area when the poles are in front of houses.

- Customer responsible for any restoration required. All hand-holes to be 17”unless noted.

Sales Rep: Francisco Arbide

| | | | | | | | | | | | | | | | | | | | | | | | | | | | | | | | | | | | |
|--|--|--|--|---|--|--|--|--|--|--|--|---|--|--|--|---|--|--|--|---|--|--|--|--|--|--|--|---------------------------|--|--|--|----------------|--|--|--|
| AS-BUILT CREW PRINT | | | | ALL REQUIRED GROUND RODS HAVE BEEN DRIVEN & VERIFIED TO BE WITHIN FPL STANDARDS. VALUES ARE SHOWN AT ALL LOCATIONS. | | | | JOB CERTIFIED COMPLETE AS SHOWN ON THIS AS-BUILT PRINT. MATERIAL CHANGES SHOWN ON ROS. | | | | AS-BUILT COPY | | | | | | | | | | | | | | | | | | | | | | | |
| FOREMAN'S SIGNATURE _____ | | | | DATE _____ | | | | FOREMAN'S SIGNATURE _____ | | | | DATE _____ | | | | SUPERVISOR'S SIGNATURE _____ | | | | DATE _____ | | | | INITIALS _____ | | | | CERT. DATE _____ | | | | | | | |
| Easement? Yes <input type="checkbox"/> No <input checked="" type="checkbox"/> | | | | Survey/Stake? Yes <input type="checkbox"/> No <input checked="" type="checkbox"/> | | | | Work with SMO? Yes <input type="checkbox"/> No <input checked="" type="checkbox"/> | | | | FPL | | | | Delray Beach New Light on SW 4th Street | | | | | | | | | | | | | | | | | | | |
| Tree Work? Yes <input type="checkbox"/> No <input checked="" type="checkbox"/> | | | | Designer/Stake? Yes <input type="checkbox"/> No <input checked="" type="checkbox"/> | | | | CT/Special Mtr? Yes <input type="checkbox"/> No <input checked="" type="checkbox"/> | | | | | | | | 56 New lights | | | | | | | | | | | | | | | | | | | |
| PERMIT REQ'D | | | | City X | | | | County Rd. | | | | County Air | | | | State Road | | | | FAA | | | | SW 4 th ST, SW 6 th ST, SW 7 th Ave & SW 3 rd CT, Delray Beach | | | | | | | | | | | |
| | | | | WMD | | | | RR Xing | | | | DR. Dist. | | | | Transm. | | | | | | | | | | | | | | | | | | | |
| Requested Tel. Co. Set Poles ? | | | | YES <input type="checkbox"/> NO <input checked="" type="checkbox"/> | | | | Requested Tel. Co. Transfer ? | | | | YES <input type="checkbox"/> NO <input checked="" type="checkbox"/> | | | | Request CAVT Transfer? | | | | YES <input type="checkbox"/> NO <input checked="" type="checkbox"/> | | | | Tele. Attachment Per | | | | Designed by: Thais Garcia | | | | Date: 02/06/20 | | | |
| POLE LINE FEET | | | | 0' | | | | DUCT BANK FT. | | | | 0' | | | | Rural Location Sec. | | | | kk TWP. | | | | kk S, RGE. | | | | kk E. | | | | | | | |
| POLE LINE FT. ON TRANSM. POLES | | | | 0' | | | | TRENCH FT. | | | | 0' | | | | SCALE: N.T.S | | | | St. Lt MAP No. MAP# | | | | Pri Map No. kkkkkk | | | | | | | | | | | |
| TLM/LDS MODEL No. | | | | - | | | | Map Posting? | | | | YES <input checked="" type="checkbox"/> NO <input type="checkbox"/> | | | | Posted by: | | | | WR kkkkkkkk | | | | M/A kk | | | | | | | | | | | |

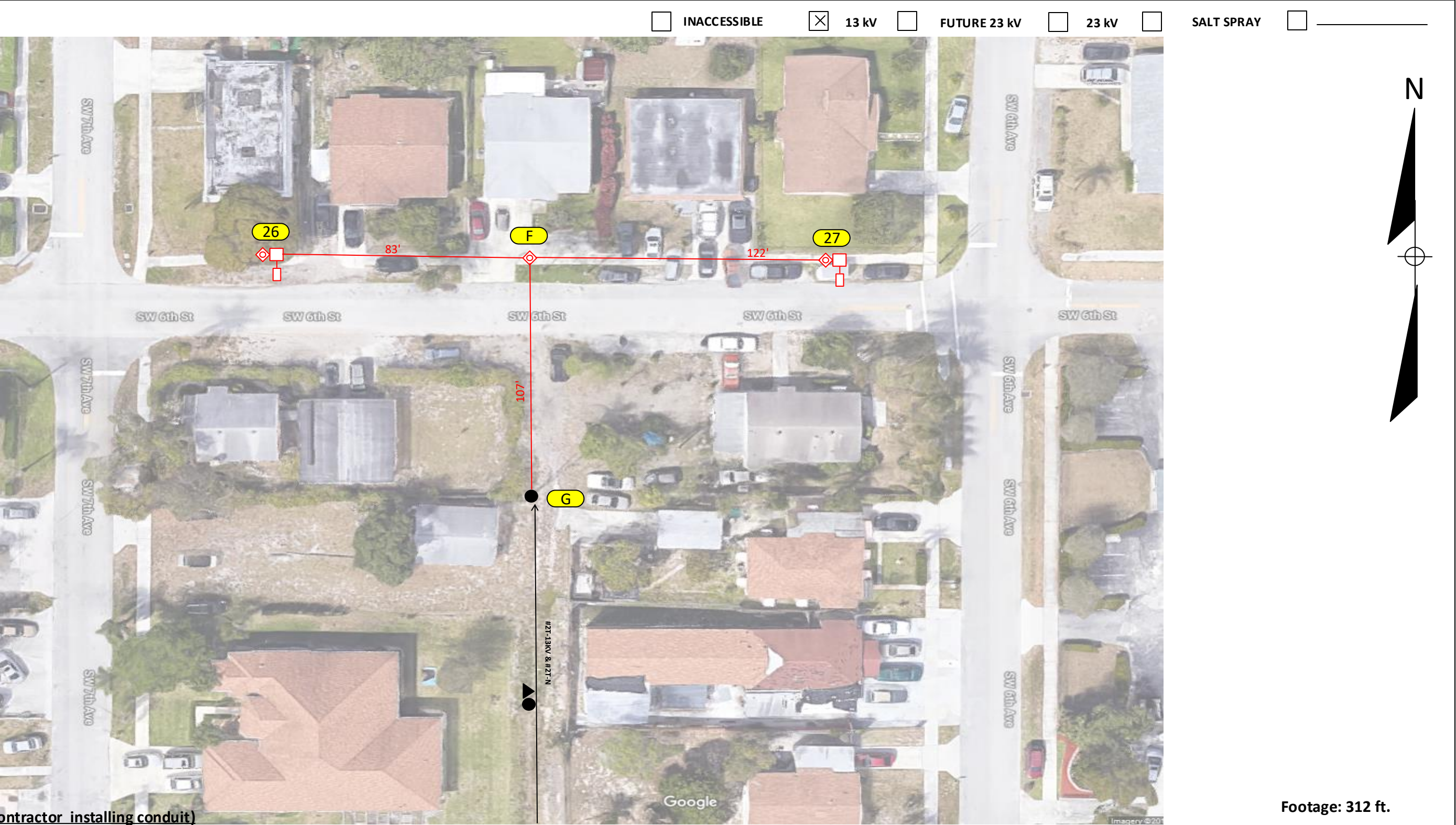



Construction Notes: (FPL contractor installing conduit)

Footage: 253 ft.

Loc. H: Install riser and 24" hand-hole.
Loc. 28-29: Install 1 AEL 40W LED ATBS 4770 Lumens on NEW concrete pole(pending pole high and bracket length).
*All lights in this page are being fed underground using directional bore.

FPL contractor to install 2" flex pipe with 24" minimum cover as shown in the drawing using directional bore. Cable to be used is #6 DPX. FPL contractor installing hand-holes and staking locations of the poles. Poles on this page to be installed in the back of the sidewalk. Stake locations of the poles by the property lines where applicable or in the most convenient area when the poles are in front of houses.
- Customer responsible for any restoration required. All hand-holes to be 17" unless noted.

Sales Rep: Francisco Arbide

| | | | | | | | | | | | | | | | | | | | | | | | | | | | | | | | |
|--------------------------------|--|---|--|---|--|---|--|--|--|---|--|--|--|---|--|------------------------------|--|----------------|--|------------|--|------------------|--|----------------|--|--|--|------------------|--|--|--|
| AS-BUILT CREW PRINT | | | | ALL REQUIRED GROUND RODS HAVE BEEN DRIVEN & VERIFIED TO BE WITHIN FPL STANDARDS. VALUES ARE SHOWN AT ALL LOCATIONS. | | | | JOB CERTIFIED COMPLETE AS SHOWN ON THIS AS-BUILT PRINT. MATERIAL CHANGES SHOWN ON ROS. | | | | AS-BUILT COPY | | | | | | | | | | | | | | | | | | | |
| FOREMAN'S SIGNATURE _____ | | | | DATE _____ | | | | FOREMAN'S SIGNATURE _____ | | | | DATE _____ | | | | SUPERVISOR'S SIGNATURE _____ | | | | DATE _____ | | | | INITIALS _____ | | | | CERT. DATE _____ | | | |
| Easement? | | Yes <input type="checkbox"/> No <input checked="" type="checkbox"/> | | Survey/Stake? | | Yes <input type="checkbox"/> No <input checked="" type="checkbox"/> | | Work with SMO? | | Yes <input type="checkbox"/> No <input checked="" type="checkbox"/> | | FPL | | Delray Beach New Light on SW 4th Street | | | | | | | | | | | | | | | | | |
| Tree Work? | | Yes <input type="checkbox"/> No <input checked="" type="checkbox"/> | | Designer/Stake? | | Yes <input type="checkbox"/> No <input checked="" type="checkbox"/> | | CT/Special Mtr? | | Yes <input type="checkbox"/> No <input checked="" type="checkbox"/> | | 56 New lights | | | | | | | | | | | | | | | | | | | |
| PERMIT REQ'D | | City X | | County Rd. | | County Air | | State Road | | FAA | | SW 4 th ST, SW 6 th ST, SW 7 th Ave & SW 3 rd CT, Delray Beach | | | | | | | | | | | | | | | | | | | |
| | | WMD | | RR Xing | | DR. Dist. | | Transm. | | | | | | | | | | | | | | | | | | | | | | | |
| Requested Tel. Co. Set Poles ? | | YES <input type="checkbox"/> NO <input checked="" type="checkbox"/> | | Requested Tel. Co. Transfer ? | | YES <input type="checkbox"/> NO <input checked="" type="checkbox"/> | | Request CAVT Transfer? | | YES <input type="checkbox"/> NO <input checked="" type="checkbox"/> | | Tele. Attachment Per | | Designed by: Thais Garcia | | | | Date: 02/06/20 | | | | | | | | | | | | | |
| | | | | | | | | | | | | Telephone Co. Job No. | | Drawn by: TG | | | | Check by: | | | | Dwg No. 10 OF 18 | | | | | | | | | |
| POLE LINE FEET | | 0' | | DUCT BANK FT. | | 0' | | Rural Location Sec. | | kk | | TWP. | | kk | | S, RGE. | | kk | | E. | | | | | | | | | | | |
| POLE LINE FT. ON TRANSM. POLES | | 0' | | TRENCH FT. | | 0' | | SCALE: | | N.T.S | | St. Lt MAP No. | | MAP# | | Pri Map No. | | kkkkkk | | | | | | | | | | | | | |
| TLM/LDS MODEL No. | | - | | Map Posting? | | YES <input checked="" type="checkbox"/> NO <input type="checkbox"/> | | Posted by: | | WR | | kkkkkkkk | | M/A | | kk | | | | | | | | | | | | | | | |



Construction Notes: (FPL contractor installing conduit)

Loc. 30-34: Install 1 AEL 40W LED ATBS 4770 Lumens on NEW concrete pole(pending pole high and bracket length).
Loc. 32.5: Remove street light and bracket on existing distribution concrete pole.
Loc. I: Install 2" riser.
*All lights in this page are being fed underground using directional bore.

Footage: 559 ft.

FPL contractor to install 2" flex pipe with 24" minimum cover as shown in the drawing using directional bore. Cable to be used is #6 DPX. FPL contractor installing handholes and staking locations of the poles. Poles on this page to be installed in the back of the sidewalk. Stake locations of the poles by the property lines where applicable or in the most convenient area when the poles are in front of houses.
- Customer responsible for any restoration required. All handholes to be 17" unless noted.

Sales Rep: Francisco Arbide

| | | | | | | | |
|--|--|---|---|--|------------------------------|---|--|
| AS-BUILT CREW PRINT | | ALL REQUIRED GROUND RODS HAVE BEEN DRIVEN & VERIFIED TO BE WITHIN FPL STANDARDS. VALUES ARE SHOWN AT ALL LOCATIONS. | | JOB CERTIFIED COMPLETE AS SHOWN ON THIS AS-BUILT PRINT. MATERIAL CHANGES SHOWN ON ROS. | | AS-BUILT COPY | |
| FOREMAN'S SIGNATURE _____ DATE _____ | | FOREMAN'S SIGNATURE _____ DATE _____ | | SUPERVISOR'S SIGNATURE _____ DATE _____ | | INITIALS _____ CERT. DATE _____ | |
| Easement? Yes <input type="checkbox"/> No <input checked="" type="checkbox"/> | | Survey/Stake? Yes <input type="checkbox"/> No <input checked="" type="checkbox"/> | | Work with SMO? Yes <input type="checkbox"/> No <input checked="" type="checkbox"/> | | FPL Delray Beach New Light on SW 4th Street 56 New lights SW 4 th ST, SW 6 th ST, SW 7 th Ave & SW 3 rd CT, Delray Beach | |
| Tree Work? Yes <input type="checkbox"/> No <input checked="" type="checkbox"/> | | Designer/Stake? Yes <input type="checkbox"/> No <input checked="" type="checkbox"/> | | CT/Special Mtr? Yes <input type="checkbox"/> No <input checked="" type="checkbox"/> | | | |
| PERMIT REQ'D | City <input checked="" type="checkbox"/> WMD | County Rd. <input type="checkbox"/> RR Xing | County Air <input type="checkbox"/> DR. Dist. | State Road <input type="checkbox"/> Transm. | FAA <input type="checkbox"/> | | |
| Requested Tel. Co. Set Poles ? YES <input type="checkbox"/> NO <input checked="" type="checkbox"/> | | Requested Tel. Co. Transfer ? YES <input type="checkbox"/> NO <input checked="" type="checkbox"/> | | Request CAVT Transfer? YES <input type="checkbox"/> NO <input checked="" type="checkbox"/> | | Tele. Attachment Per _____ Telephone Co. Job No. _____ | |
| POLE LINE FEET 0' | | DUCT BANK FT. 0' | | Designed by: Thais Garcia | | Date: 02/06/20 | |
| POLE LINE FT. ON TRANSM. POLES 0' | | TRENCH FT. 0' | | Drawn by: TG | | Check by: _____ | |
| TLM/LDS MODEL No. - | | Map Posting? YES <input checked="" type="checkbox"/> NO <input type="checkbox"/> | | Rural Location Sec. kk TWP. kk S, RGE. kk E. | | Dwg No. 11 OF 18 | |
| | | Posted by: _____ | | SCALE: N.T.S | | St. Lt MAP No. MAP# Pri Map No. kkkkkk | |
| | | | | WR kkkkkkkk | | M/A kk | |

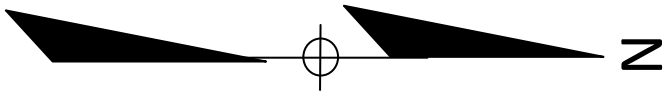

Construction Notes: (FPL contractor installing conduit)

Loc. 36: Install 1 AEL 40W LED ATBS 4770 Lumens on existing wood pole (pending bracket length).
Loc. 35 & 37: Install 1 AEL 40W LED ATBS 4770 Lumens on NEW concrete pole. (pending pole high and bracket length).
* Lights on this page to be connected to existing secondary.

FPL contractor staking locations of the poles. Poles on this page to be installed in the back of the sidewalk. Stake locations of the poles by the property lines where applicable or in the most convenient area when the poles are in front of houses.
- Customer responsible for any restoration required.

Sales Rep: Francisco Arbide

| | | | | | | | | | | | | | | | | | | | | | | | | | | | | | | | | | | | |
|--|--|--|--|---|--|--|--|--|--|--|--|----------------------------|--|--|--|---|--|--|--|---------------------------|--|--|--|--|--|--|--|------------------|--|--|--|--|--|--|--|
| AS-BUILT CREW PRINT | | | | ALL REQUIRED GROUND RODS HAVE BEEN DRIVEN & VERIFIED TO BE WITHIN FPL STANDARDS. VALUES ARE SHOWN AT ALL LOCATIONS. | | | | JOB CERTIFIED COMPLETED AS SHOWN ON THIS AS-BUILT PRINT. MATERIAL CHANGES SHOWN ON ROS. | | | | AS-BUILT COPY | | | | | | | | | | | | | | | | | | | | | | | |
| FOREMAN'S SIGNATURE _____ | | | | DATE _____ | | | | FOREMAN'S SIGNATURE _____ | | | | DATE _____ | | | | SUPERVISOR'S SIGNATURE _____ | | | | DATE _____ | | | | INITIALS _____ | | | | CERT. DATE _____ | | | | | | | |
| Easement? Yes <input type="checkbox"/> No <input checked="" type="checkbox"/> | | | | Survey/Stake? Yes <input type="checkbox"/> No <input checked="" type="checkbox"/> | | | | Work with SMO? Yes <input type="checkbox"/> No <input checked="" type="checkbox"/> | | | | FPL | | | | Delray Beach New Light on SW 4th Street | | | | | | | | | | | | | | | | | | | |
| Tree Work? Yes <input type="checkbox"/> No <input checked="" type="checkbox"/> | | | | Designer/Stake? Yes <input type="checkbox"/> No <input checked="" type="checkbox"/> | | | | CT/Special Mtr? Yes <input type="checkbox"/> No <input checked="" type="checkbox"/> | | | | 56 New lights | | | | | | | | | | | | | | | | | | | | | | | |
| PERMIT REQ'D | | | | City X | | | | County Rd. | | | | County Air | | | | State Road | | | | FAA | | | | SW 4 th ST, SW 6 th ST, SW 7 th Ave & SW 3 rd CT, Delray Beach | | | | | | | | | | | |
| WMD | | | | RR Xing | | | | DR. Dist. | | | | Transm. | | | | | | | | | | | | | | | | | | | | | | | |
| Requested Tel. Co. Set Poles ? YES <input type="checkbox"/> NO <input checked="" type="checkbox"/> | | | | Requested Tel. Co. Transfer ? YES <input type="checkbox"/> NO <input checked="" type="checkbox"/> | | | | Request CAVT Transfer? YES <input type="checkbox"/> NO <input checked="" type="checkbox"/> | | | | Tele. Attachment Per _____ | | | | Telephone Co. Job No. _____ | | | | Designed by: Thais Garcia | | | | Date: 02/06/20 | | | | | | | | | | | |
| POLE LINE FEET 0' | | | | DUCT BANK FT. 0' | | | | Rural Location Sec. kk TWP. kk S, RGE. kk E. | | | | | | | | | | | | | | | | | | | | | | | | | | | |
| POLE LINE FT. ON TRANSM. POLES 0' | | | | TRENCH FT. 0' | | | | SCALE: N.T.S | | | | St. Lt MAP No. MAP# | | | | Pri Map No. kkkkkk | | | | | | | | | | | | | | | | | | | |
| TLM/LDS MODEL No. - | | | | Map Posting? YES <input checked="" type="checkbox"/> NO <input type="checkbox"/> | | | | Posted by: _____ | | | | WR kkkkkkkk | | | | M/A kk | | | | | | | | | | | | | | | | | | | |

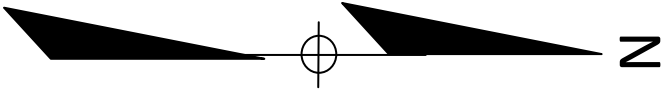

Construction Notes: (FPL contractor installing conduit)

- Loc. J: Install 2" riser in the north side of the pole and 17" hand-hole at the base of the pole.
- Loc. 38-41: Install 1 AEL 40W LED ATBS 4770 Lumens on NEW concrete pole (pending pole high and bracket length).
- Loc. 39.5: Remove existing wood pole, street light and bracket.
- * From Loc. J to Loc. 39.5, remove 210' of existing open secondary
- *All lights in this page are being fed underground using directional bore.

FPL contractor to install 2" flex pipe with 24" minimum cover as shown in the drawing using directional bore. Cable to be used is #6 DPX. FPL contractor installing hand-holes and staking locations of the poles. Poles on this page to be installed in the back of the sidewalk. Stake locations of the poles by the property lines where applicable or in the most convenient area when the poles are in front of houses.

- Customer responsible for any restoration required. All hand-holes to be 17" unless noted.

Sales Rep: Francisco Arbide

| | | | | | | | | | | | | | | | | | |
|--|--|---|--|---|--|---|--|--|--|--------------|--|--|--|------------------|--|--|--|
| AS-BUILT CREW PRINT | | | | ALL REQUIRED GROUND RODS HAVE BEEN DRIVEN & VERIFIED TO BE WITHIN FPL STANDARDS. VALUES ARE SHOWN AT ALL LOCATIONS. | | | | JOB CERTIFIED COMPLETE AS SHOWN ON THIS AS-BUILT PRINT. MATERIAL CHANGES SHOWN ON ROS. | | | | AS-BUILT COPY | | | | | |
| FOREMAN'S SIGNATURE _____ DATE _____ | | | | FOREMAN'S SIGNATURE _____ DATE _____ | | | | SUPERVISOR'S SIGNATURE _____ DATE _____ | | | | INITIALS _____ CERT. DATE _____ | | | | | |
| Easement? Yes <input type="checkbox"/> No <input checked="" type="checkbox"/> | | Survey/Stake? Yes <input type="checkbox"/> No <input checked="" type="checkbox"/> | | Work with SMO? Yes <input type="checkbox"/> No <input checked="" type="checkbox"/> | | FPL | | Delray Beach New Light on SW 4th Street | | | | | | | | | |
| Tree Work? Yes <input type="checkbox"/> No <input checked="" type="checkbox"/> | | Designer/Stake? Yes <input type="checkbox"/> No <input checked="" type="checkbox"/> | | CT/Special Mtr? Yes <input type="checkbox"/> No <input checked="" type="checkbox"/> | | | | 56 New lights | | | | | | | | | |
| PERMIT REQ'D | | City X | | County Rd. | | County Air | | State Road | | FAA | | SW 4 th ST, SW 6 th ST, SW 7 th Ave & SW 3 rd CT, Delray Beach | | | | | |
| | | WMD | | RR Xing | | DR. Dist. | | Transm. | | | | | | | | | |
| Requested Tel. Co. Set Poles ? | | YES <input type="checkbox"/> NO <input checked="" type="checkbox"/> | | Tele. Attachment Per | | | | Designed by: | | Thais Garcia | | Date: | | 02/06/20 | | | |
| Requested Tel. Co. Transfer ? | | YES <input type="checkbox"/> NO <input checked="" type="checkbox"/> | | Telephone Co. Job No. | | | | Drawn by: | | TG | | Check by: | | Dwg No. 13 OF 18 | | | |
| Request CAVT Transfer? | | YES <input type="checkbox"/> NO <input checked="" type="checkbox"/> | | | | | | Rural Location Sec. | | kk | | TWP. | | kk S, RGE. kk E. | | | |
| POLE LINE FEET | | 0' | | DUCT BANK FT. | | 0' | | SCALE: | | N.T.S | | St. Lt MAP No. | | MAP# | | | |
| POLE LINE FT. ON TRANSM. POLES | | 0' | | TRENCH FT. | | 0' | | WR | | kkkkkkk | | Pri Map No. | | kkkkkk | | | |
| TLM/LDS MODEL No. | | - | | Map Posting? | | YES <input checked="" type="checkbox"/> NO <input type="checkbox"/> | | Posted by: | | | | M/A | | kk | | | |

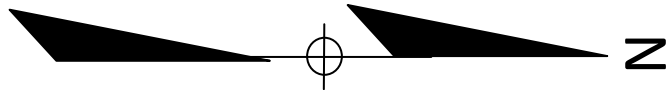

Construction Notes: (FPL contractor installing conduit)

Footage: 590 ft.

Loc. 42-46: Install 1 AEL 40W LED ATBS 4770 Lumens on NEW concrete pole (pending pole high and bracket length).
Loc. K: Install 17" hand-hole. Light is being feed underground.
*All lights in this page are being fed underground using directional bore.

FPL contractor to install 2" flex pipe with 24" minimum cover as shown in the drawing using directional bore. Cable to be used is #6 DPX. FPL contractor installing hand-holes and staking locations of the poles. Poles on this page to be installed in the back of the sidewalk. Stake locations of the poles by the property lines where applicable or in the most convenient area when the poles are in front of houses.
- Customer responsible for any restoration required. All hand-holes to be 17" unless noted.

Sales Rep: Francisco Arbide

| | | | | | | | |
|--|--|---|--|--|------------------------------|--|--|
| AS-BUILT CREW PRINT | | ALL REQUIRED GROUND RODS HAVE BEEN DRIVEN & VERIFIED TO BE WITHIN FPL STANDARDS. VALUES ARE SHOWN AT ALL LOCATIONS. | | JOB CERTIFIED COMPLETED AS SHOWN ON THIS AS-BUILT PRINT. MATERIAL CHANGES SHOWN ON ROS. | | AS-BUILT COPY | |
| FOREMAN'S SIGNATURE _____ DATE _____ | | FOREMAN'S SIGNATURE _____ DATE _____ | | SUPERVISOR'S SIGNATURE _____ DATE _____ | | INITIALS _____ CERT. DATE _____ | |
| Easement? Yes <input type="checkbox"/> No <input checked="" type="checkbox"/> | | Survey/Stake? Yes <input type="checkbox"/> No <input checked="" type="checkbox"/> | | Work with SMO? Yes <input type="checkbox"/> No <input checked="" type="checkbox"/> | | FPL Delray Beach New Light on SW 4th Street 56 New lights SW 4 th ST, SW 6 th ST, SW 7 th Ave & SW 3 rd CT, Delray Beach | |
| Tree Work? Yes <input type="checkbox"/> No <input checked="" type="checkbox"/> | | Designer/Stake? Yes <input type="checkbox"/> No <input checked="" type="checkbox"/> | | CT/Special Mtr? Yes <input type="checkbox"/> No <input checked="" type="checkbox"/> | | | |
| PERMIT REQ'D | City <input checked="" type="checkbox"/> WMD | County Rd. <input checked="" type="checkbox"/> RR Xing | County Air <input checked="" type="checkbox"/> DR. Dist. | State Road <input checked="" type="checkbox"/> Transm. | FAA <input type="checkbox"/> | | |
| Requested Tel. Co. Set Poles ? YES <input type="checkbox"/> NO <input checked="" type="checkbox"/> | | Requested Tel. Co. Transfer ? YES <input type="checkbox"/> NO <input checked="" type="checkbox"/> | | Request CAVT Transfer? YES <input type="checkbox"/> NO <input checked="" type="checkbox"/> | | Tele. Attachment Per _____ Telephone Co. Job No. _____ | |
| POLE LINE FEET 0' | | DUCT BANK FT. 0' | | Designed by: Thais Garcia Date: 02/06/20 | | | |
| POLE LINE FT. ON TRANSM. POLES 0' | | TRENCH FT. 0' | | Drawn by: TG Check by: _____ Dwg No. 14 OF 18 | | | |
| TLM/LDS MODEL No. - | | Map Posting? YES <input checked="" type="checkbox"/> NO <input type="checkbox"/> | | Rural Location Sec. kk TWP. kk S, RGE. kk E. | | | |
| | | Posted by: _____ | | SCALE: N.T.S. St. Lt MAP No. MAP# Pri Map No. kkkkkk | | | |
| | | | | WR kkkkkkk M/A kk | | | |

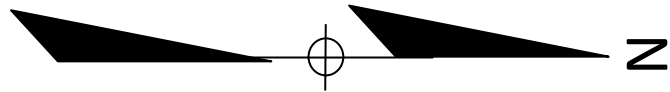

Construction Notes: (FPL contractor installing conduit)

Loc. 47-50: Install 1 AEL 40W LED ATBS 4770 Lumens on NEW Distribution concrete pole (pending pole high and bracket length).

Loc. 48.5, 49.5: Remove existing light and bracket on distribution wood pole.

*All lights in this page are being fed overhead.

Cable to be used is #6 DPX. FPL contractor installing hand-holes and staking locations of the poles. Poles on this page to be installed in the back of the sidewalk. Stake locations of the poles by the property lines where applicable or in the most convenient area when the poles are in front of houses.

- Customer responsible for any restoration required.

Sales Rep: Francisco Arbide

| | | | | | | | | | | | | | | | |
|--|--|--------|--|---|--|------------|--|--|--|-----|--|--|--|--|--|
| AS-BUILT CREW PRINT | | | | ALL REQUIRED GROUND RODS HAVE BEEN DRIVEN & VERIFIED TO BE WITHIN FPL STANDARDS. VALUES ARE SHOWN AT ALL LOCATIONS. | | | | JOB CERTIFIED COMPLETE AS SHOWN ON THIS AS-BUILT PRINT. MATERIAL CHANGES SHOWN ON ROS. | | | | AS-BUILT COPY | | | |
| FOREMAN'S SIGNATURE _____ | | | | DATE _____ | | | | FOREMAN'S SIGNATURE _____ | | | | DATE _____ | | | |
| Easement? Yes <input type="checkbox"/> No <input checked="" type="checkbox"/> | | | | Survey/Stake? Yes <input type="checkbox"/> No <input checked="" type="checkbox"/> | | | | Work with SMO? Yes <input type="checkbox"/> No <input checked="" type="checkbox"/> | | | | FPL | | | |
| Tree Work? Yes <input type="checkbox"/> No <input checked="" type="checkbox"/> | | | | Designer/Stake? Yes <input type="checkbox"/> No <input checked="" type="checkbox"/> | | | | CT/Special Mtr? Yes <input type="checkbox"/> No <input checked="" type="checkbox"/> | | | | Delray Beach New Light on SW 4th Street | | | |
| PERMIT REQ'D | | City X | | County Rd. | | County Air | | State Road | | FAA | | 56 New lights | | | |
| | | WMD | | RR Xing | | DR. Dist. | | Transm. | | | | SW 4 th ST, SW 6 th ST, SW 7 th Ave & SW 3 rd CT, Delray Beach | | | |
| Requested Tel. Co. Set Poles ? YES <input type="checkbox"/> NO <input checked="" type="checkbox"/> | | | | Requested Tel. Co. Transfer ? YES <input type="checkbox"/> NO <input checked="" type="checkbox"/> | | | | Request CAVT Transfer? YES <input type="checkbox"/> NO <input checked="" type="checkbox"/> | | | | Tele. Attachment Per _____ | | | |
| POLE LINE FEET 0' | | | | DUCT BANK FT. 0' | | | | Telephone Co. Job No. _____ | | | | Designed by: Thais Garcia Date: 02/06/20 | | | |
| POLE LINE FT. ON TRANSM. POLES 0' | | | | TRENCH FT. 0' | | | | | | | | Drawn by: TG Check by: Dwg No. 15 OF 18 | | | |
| TLM/LDS MODEL No. - | | | | Map Posting? YES <input checked="" type="checkbox"/> NO <input type="checkbox"/> | | | | Posted by: _____ | | | | Rural Location Sec. kk TWP. kk S, RGE. kk E. | | | |
| | | | | | | | | | | | | SCALE: N.T.S. St. Lt MAP No. MAP# Pri Map No. kkkkkk | | | |
| | | | | | | | | | | | | WR kkkkkkk M/A kk | | | |

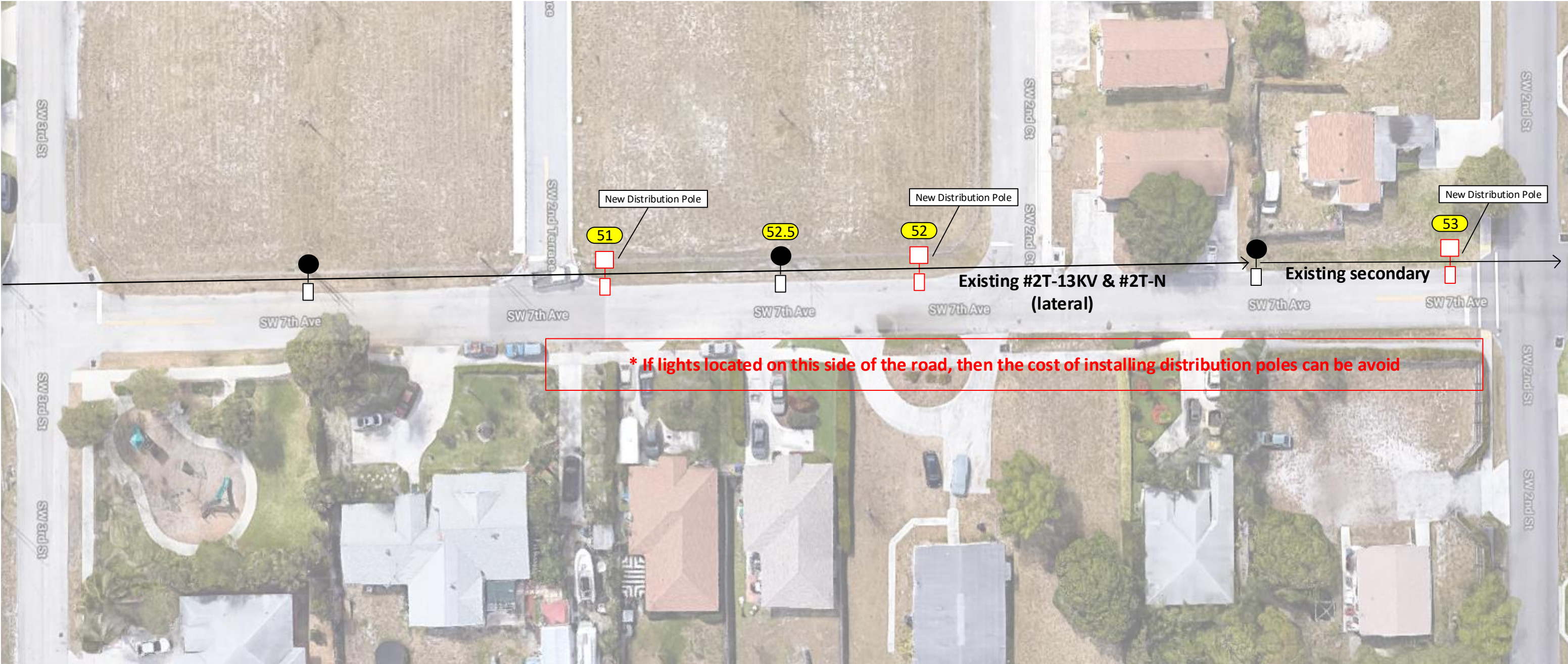
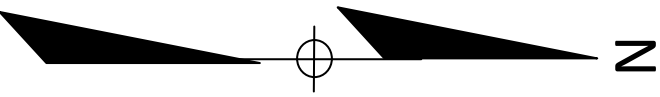

Construction Notes: (FPL contractor installing conduit)

Loc. 51-53: Install 1 AEL 40W LED ATBS 4770 Lumens on NEW Distribution concrete pole (pending pole high and bracket length).

Loc. 52.5: Remove existing light and bracket on distribution wood pole.

*All lights in this page are being fed overhead.

Cable to be used is #6 DPX. FPL contractor staking locations of the poles. Poles on this page to be installed in the back of the sidewalk. Stake locations of the poles by the property lines where applicable or in the most convenient area when the poles are in front of houses.

- Customer responsible for any restoration required.

Sales Rep: Francisco Arbide

| | | | | | | | |
|--|--|---|---|--|------------------------------|--|--|
| AS-BUILT CREW PRINT | | ALL REQUIRED GROUND RODS HAVE BEEN DRIVEN & VERIFIED TO BE WITHIN FPL STANDARDS. VALUES ARE SHOWN AT ALL LOCATIONS. | | JOB CERTIFIED COMPLETED AS SHOWN ON THIS AS-BUILT PRINT. MATERIAL CHANGES SHOWN ON ROS. | | AS-BUILT COPY | |
| FOREMAN'S SIGNATURE _____ DATE _____ | | FOREMAN'S SIGNATURE _____ DATE _____ | | SUPERVISOR'S SIGNATURE _____ DATE _____ | | INITIALS _____ CERT. DATE _____ | |
| Easement? Yes <input type="checkbox"/> No <input checked="" type="checkbox"/> | | Survey/Stake? Yes <input type="checkbox"/> No <input checked="" type="checkbox"/> | | Work with SMO? Yes <input type="checkbox"/> No <input checked="" type="checkbox"/> | | FPL Delray Beach New Light on SW 4th Street 56 New lights SW 4 th ST, SW 6 th ST, SW 7 th Ave & SW 3 rd CT, Delray Beach | |
| Tree Work? Yes <input type="checkbox"/> No <input checked="" type="checkbox"/> | | Designer/Stake? Yes <input type="checkbox"/> No <input checked="" type="checkbox"/> | | CT/Special Mtr? Yes <input type="checkbox"/> No <input checked="" type="checkbox"/> | | | |
| PERMIT REQ'D | City <input checked="" type="checkbox"/> WMD | County Rd. <input type="checkbox"/> RR Xing | County Air <input type="checkbox"/> DR. Dist. | State Road <input type="checkbox"/> Transm. | FAA <input type="checkbox"/> | | |
| Requested Tel. Co. Set Poles ? YES <input type="checkbox"/> NO <input checked="" type="checkbox"/> | | Requested Tel. Co. Transfer ? YES <input type="checkbox"/> NO <input checked="" type="checkbox"/> | | Request CAVT Transfer? YES <input type="checkbox"/> NO <input checked="" type="checkbox"/> | | Tele. Attachment Per _____ Telephone Co. Job No. _____ | |
| POLE LINE FEET 0' | | DUCT BANK FT. 0' | | POLE LINE FT. ON TRANSM. POLES 0' | | TRENCH FT. 0' | |
| TLM/LDS MODEL No. - | | Map Posting? YES <input checked="" type="checkbox"/> NO <input type="checkbox"/> | | Posted by: _____ | | WR kkkkkkk M/A kk | |
| Designed by: Thais Garcia | | Date: 02/06/20 | | Drawn by: TG | | Check by: _____ | |
| Rural Location Sec. kk | | TWP. kk | | S. RGE. kk | | E. kk | |
| SCALE: N.T.S | | St. Lt MAP No. MAP# | | Pri Map No. kkkkkk | | | |

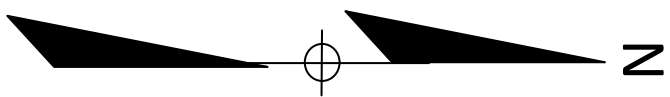

☐ INACCESSIBLE

☒ 13 kV

☐ FUTURE 23 kV

☐ 23 kV

☐ SALT SPRAY



Construction Notes: (FPL contractor installing conduit)

Loc. 54-56: Install 1 AEL 40W LED ATBS 4770 Lumens on NEW concrete pole (pending pole high and bracket length).
* All lights will be connected on the existing street light secondary circuit.

FPL contractor staking locations of the poles. Poles on this page to be installed in the back of the sidewalk. Stake locations of the poles by the property lines where applicable or in the most convenient area when the poles are in front of houses.
- Customer responsible for any restoration required.

Sales Rep: Francisco Arbide

| | | | | | | | | | | | | | | | | | | | | | | | | | | | | | | | |
|---|--|--------|--|---|--|------------|--|--|--|-----|--|-----------------------------|--|--|--|--|--|--|--|---------------------|--|--|--|--------------------|--|--|--|------------------|--|--|--|
| AS-BUILT CREW PRINT | | | | ALL REQUIRED GROUND RODS HAVE BEEN DRIVEN & VERIFIED TO BE WITHIN FPL STANDARDS. VALUES ARE SHOWN AT ALL LOCATIONS. | | | | JOB CERTIFIED COMPLETE AS SHOWN ON THIS AS-BUILT PRINT. MATERIAL CHANGES SHOWN ON RDS. | | | | AS-BUILT COPY | | | | | | | | | | | | | | | | | | | |
| FOREMAN'S SIGNATURE _____ | | | | DATE _____ | | | | FOREMAN'S SIGNATURE _____ | | | | DATE _____ | | | | SUPERVISOR'S SIGNATURE _____ | | | | DATE _____ | | | | INITIALS _____ | | | | CERT. DATE _____ | | | |
| Easement? Yes <input type="checkbox"/> No <input checked="" type="checkbox"/> | | | | Survey/Stake? Yes <input type="checkbox"/> No <input checked="" type="checkbox"/> | | | | Work with SMO? Yes <input type="checkbox"/> No <input checked="" type="checkbox"/> | | | | FPL | | | | Delray Beach New Light on SW 4th Street 56 New lights SW 4 th ST, SW 6 th ST, SW 7 th Ave & SW 3 rd CT, Delray Beach | | | | | | | | | | | | | | | |
| Tree Work? Yes <input type="checkbox"/> No <input checked="" type="checkbox"/> | | | | Designer/Stake? Yes <input type="checkbox"/> No <input checked="" type="checkbox"/> | | | | CT/Special Mtr? Yes <input type="checkbox"/> No <input checked="" type="checkbox"/> | | | | | | | | | | | | | | | | | | | | | | | |
| PERMIT REQ'D | | City X | | County Rd. | | County Air | | State Road | | FAA | | | | | | | | | | | | | | | | | | | | | |
| | | WMD | | RR Xing | | DR. Dist. | | Transm. | | | | | | | | | | | | | | | | | | | | | | | |
| Requested Tel. Co. Set Poles? YES <input type="checkbox"/> NO <input checked="" type="checkbox"/> | | | | Requested Tel. Co. Transfer? YES <input type="checkbox"/> NO <input checked="" type="checkbox"/> | | | | Request CAVT Transfer? YES <input type="checkbox"/> NO <input checked="" type="checkbox"/> | | | | Tele. Attachment Per _____ | | | | Designed by: Thais Garcia | | | | Date: 02/06/20 | | | | | | | | | | | |
| | | | | | | | | | | | | Telephone Co. Job No. _____ | | | | Drawn by: TG | | | | Check by: _____ | | | | Dwg No. 17 OF 18 | | | | | | | |
| POLE LINE FEET 0' | | | | DUCT BANK FT. 0' | | | | | | | | | | | | Rural Location Sec. kk | | | | TWP. kk | | | | S. RGE. kk | | | | E. kk | | | |
| POLE LINE FT. ON TRANSM. POLES 0' | | | | TRENCH FT. 0' | | | | | | | | | | | | SCALE: N.T.S | | | | St. Lt MAP No. MAP# | | | | Pri Map No. kkkkkk | | | | | | | |
| TLM/LDS MODEL No. - | | | | Map Posting? YES <input checked="" type="checkbox"/> NO <input type="checkbox"/> | | | | Posted by: _____ | | | | WR kkkkkkkk | | | | | | | | M/A kk | | | | | | | | | | | |

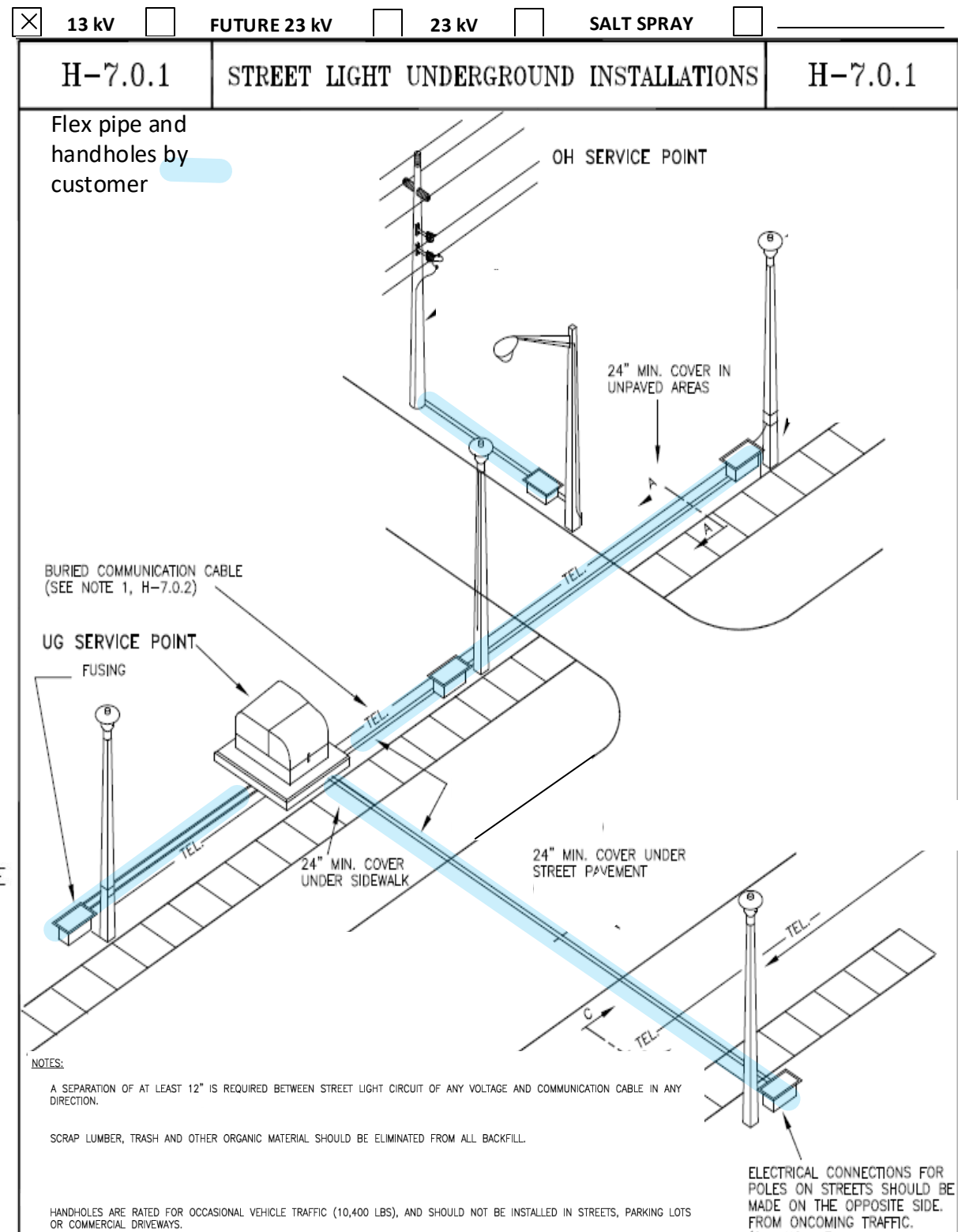
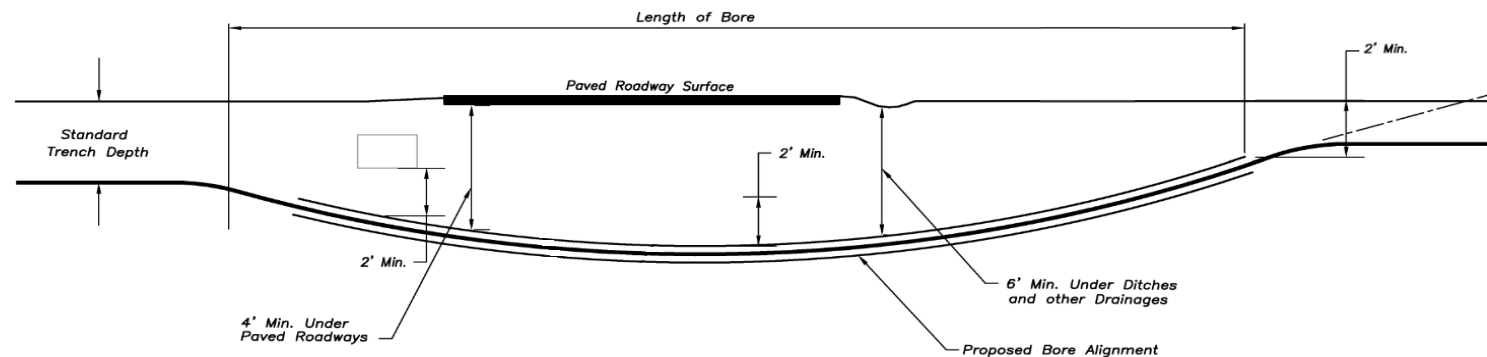
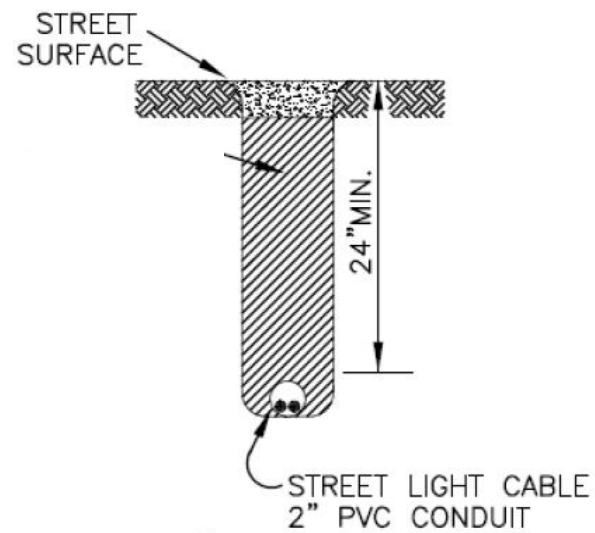
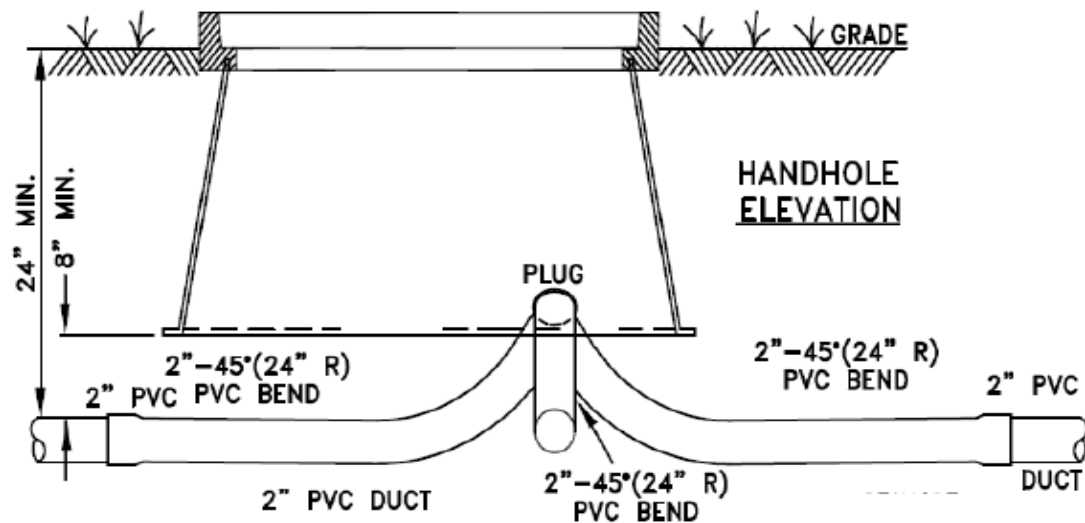

| | | | | | | | |
|---|--|---|--|--|--|--|--|
| AS-BUILT CREW PRINT | | ALL REQUIRED GROUND RODS HAVE BEEN DRIVEN & VERIFIED TO BE WITHIN FPL STANDARDS. VALUES ARE SHOWN AT ALL LOCATIONS. | | JOB CERTIFIED COMPLETED AS SHOWN ON THIS AS-BUILT PRINT. MATERIAL CHANGES SHOWN ON RDS. | | AS-BUILT COPY | |
| FOREMAN'S SIGNATURE _____ DATE _____ | | FOREMAN'S SIGNATURE _____ DATE _____ | | SUPERVISOR'S SIGNATURE _____ DATE _____ | | INITIALS _____ CERT. DATE _____ | |
| Easement? Yes <input type="checkbox"/> No <input checked="" type="checkbox"/> | | Survey/Stake? Yes <input type="checkbox"/> No <input checked="" type="checkbox"/> | | Work with SMO? Yes <input type="checkbox"/> No <input checked="" type="checkbox"/> | | FPL | |
| Tree Work? Yes <input type="checkbox"/> No <input checked="" type="checkbox"/> | | Designer/Stake? Yes <input type="checkbox"/> No <input checked="" type="checkbox"/> | | CT/Special Mtr? Yes <input type="checkbox"/> No <input checked="" type="checkbox"/> | | Delray Beach New Light on SW 4th Street | |
| PERMIT REQ'D | | City X | | County Rd. | | County Air | |
| WMD | | RR Xing | | DR. Dist. | | Transm. | |
| Requested Tel. Co. Set Poles? YES <input type="checkbox"/> NO <input checked="" type="checkbox"/> | | Requested Tel. Co. Transfer? YES <input type="checkbox"/> NO <input checked="" type="checkbox"/> | | Request CAVT Transfer? YES <input type="checkbox"/> NO <input checked="" type="checkbox"/> | | Tele. Attachment Per _____ Telephone Co. Job No. _____ | |
| POLE LINE FEET 0' | | DUCT BANK FT. 0' | | POLE LINE FT. ON TRANSM. POLES 0' | | TRENCH FT. 0' | |
| TLM/LDS MODEL No. - | | Map Posting? YES <input checked="" type="checkbox"/> NO <input type="checkbox"/> | | Posted by: _____ | | WR kkkkkkk | |
| Designed by: Thais Garcia | | Date: 02/06/20 | | Drawn by: TG | | Check by: _____ | |
| Rural Location Sec. kk | | TWP. kk | | S. RGE. kk | | E. kk | |
| SCALE: N.T.S. | | St. Lt MAP No. MAP# | | Pri Map No. kkkkkk | | M/A kk | |