

## EXHIBIT “A”

20-188570

# SKETCH OF DESCRIPTION

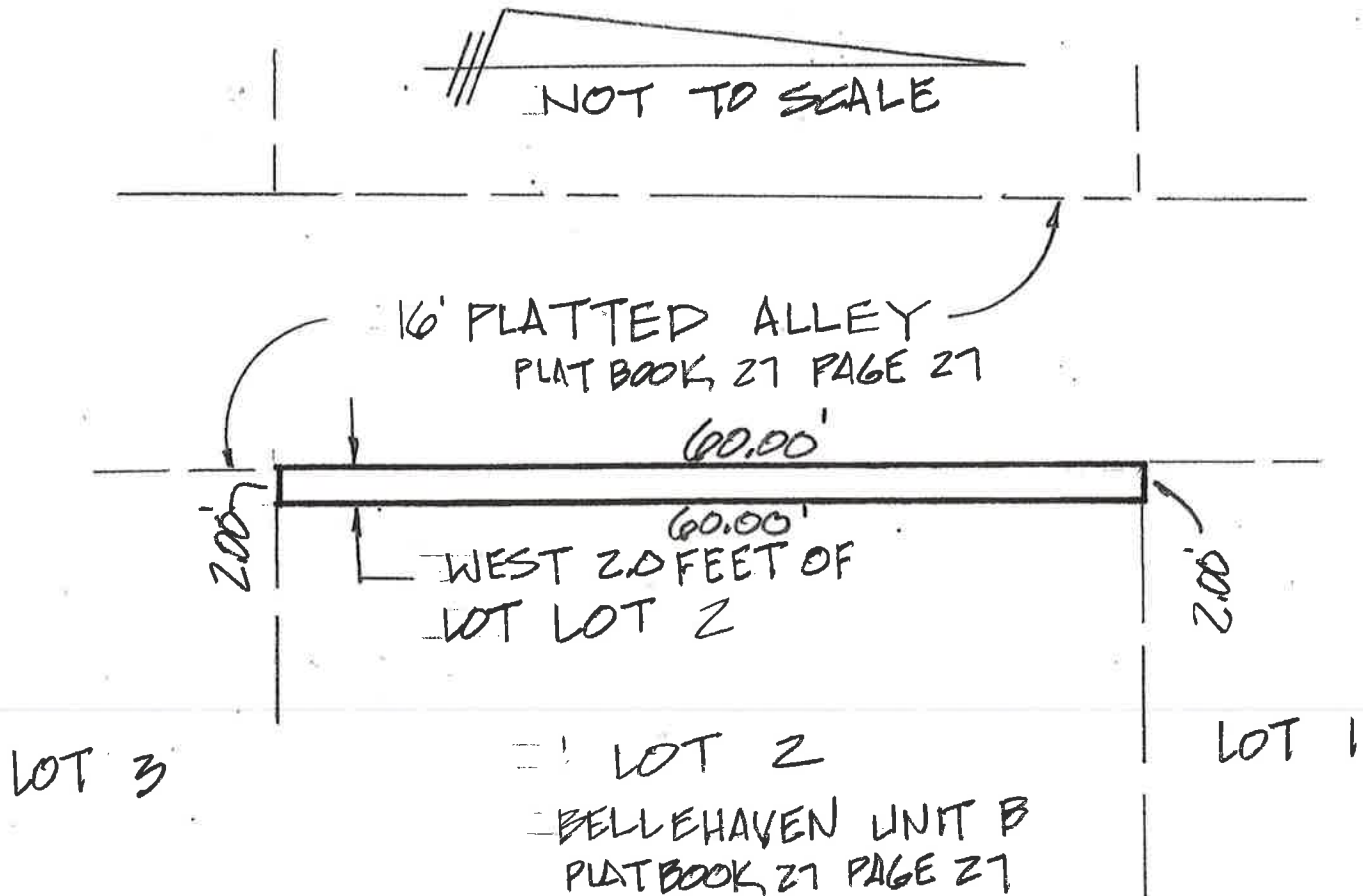

THE WEST 2.0 FEET OF LOT 2 OF THE PLAT OF BELLEHAVEN UNIT B  
AS RECORDED IN PLAT BOOK 27 AT PAGE 27 OF THE PUBLIC RECORDS OF  
PALM BEACH COUNTY RECORDS LYING AND BEING IN PALM BEACH COUNTY,  
FLORIDA

THIS IS NOT A SURVEY

Renner Burgess, Inc.

LAND SURVEYING

801 S.E. 6th Ave., Suite 101  
Delray Beach, FL 33483

Phone 581-243-4624  
Fax 243-4869

AUTHORIZATION NUMBER LB6504

I HEREBY CERTIFY THAT THE SKETCH OF DESCRIPTION  
SHOWN HEREON MEETS THE STANDARDS OF PRACTICE SET  
FORTH IN CHAPTER SJ-17-050-052, FLORIDA ADMINISTRATIVE  
CODE PURSUANT TO SECTION 472.027, FLORIDA STATUTES.

Not valid unless  
sealed with embossed  
surveyor's seal

HARRY A BURGESS PLS 5089

*[Handwritten Signature]* 3-17-20