

SofA Delray Beach Apartments

Delray Beach, FL

Blade Sign

© Copyright 2019

All designs and drawings are the sole property of DeNyse Companies, Inc., and may not be reproduced, published, changed or used in any way without written permission and consent. In addition, all ideas, contents of proposals, and all specifications of any project entered into with DeNyse Companies, Inc. are all rights reserved. The described information may not be used in securing price comparisons. Violators

Signs:

3 Existing "Sofa" signs = 80.43 sf total

4 Existing directional signs = 16 sf total

1 Proposed new projecting sign=24 sf /49sf total both faces

Grand Total Sign area = 145.43 sf

Art for Approval

Thank you for your business. Following you will find drawings that have been generated for your review and consent. These drawings represent our interpretations of your request. As the customer you will assume all financial responsibility for products manufactured in compliance with the signed drawings. Please read carefully before signing.

Please inspect these drawings carefully, making sure they are an exact, complete, and accurate reflection of what you are wanting us to build. A mounting detail may also be included. Make certain that it matches the expected conditions of the site and answers any concerns that you or any of your contractors may have. If the drawings meet with your approval please sign them to indicate your approval. If you have any questions or concerns, please contact your DeNyse Representative and they will be more than happy to assist you. If you have changes, please mark up the drawings and get them back to us so that we can make the necessary adjustments.

Upon approval, these drawings will be put into manufacturing and an estimated completion date will be generated and forwarded to you. An estimated completion date is only generated upon receipt of your signed approval. It is important that you approve these drawings in a timely manner to ensure prompt completion of your project.

You will find a Copyright located on the top right-hand corner of each of the following pages. Please note that these documents may not be used to secure pricing or bids without the express written consent from a DeNyse Representative.

© Copyright 2019 All designs and drawings are the sole property of DeNyse Companies, Inc., and may not be reproduced, published, changed or used in any way without written permission and consent. In addition, all ideas, contents of proposals, and all specifications of any project entered into with DeNyse Companies, Inc. are all rights reserved. The described information may not be used in securing price comparisons. Violators will be prosecuted to the full extent of the law.

Management Company
RAM Partners

Property Name & Address
SofA Delray Beach
151 SE 3rd Ave
Delray Beach FL 33483

Sales Order
18500

DeNyse Representative
Michael Norton

Designer
C.Craig

Date
02.01.2019

Revision Date

08.10.2020 ccraig
08.18.2020 ccraig
08.25.2020 ccraig
09.23.2020 wjb
09.29.2020 wjb
10.08.2020 ccraig

Filepath
\\DSNAS1\Graphics\Drawings and Graphics\R\RAM Partners\SofA Delray Beach - Delray Beach, FL\Production\Design\Blade Id 1v7

- ☐ Concept
- ☐ Preliminary
- ☒ Production

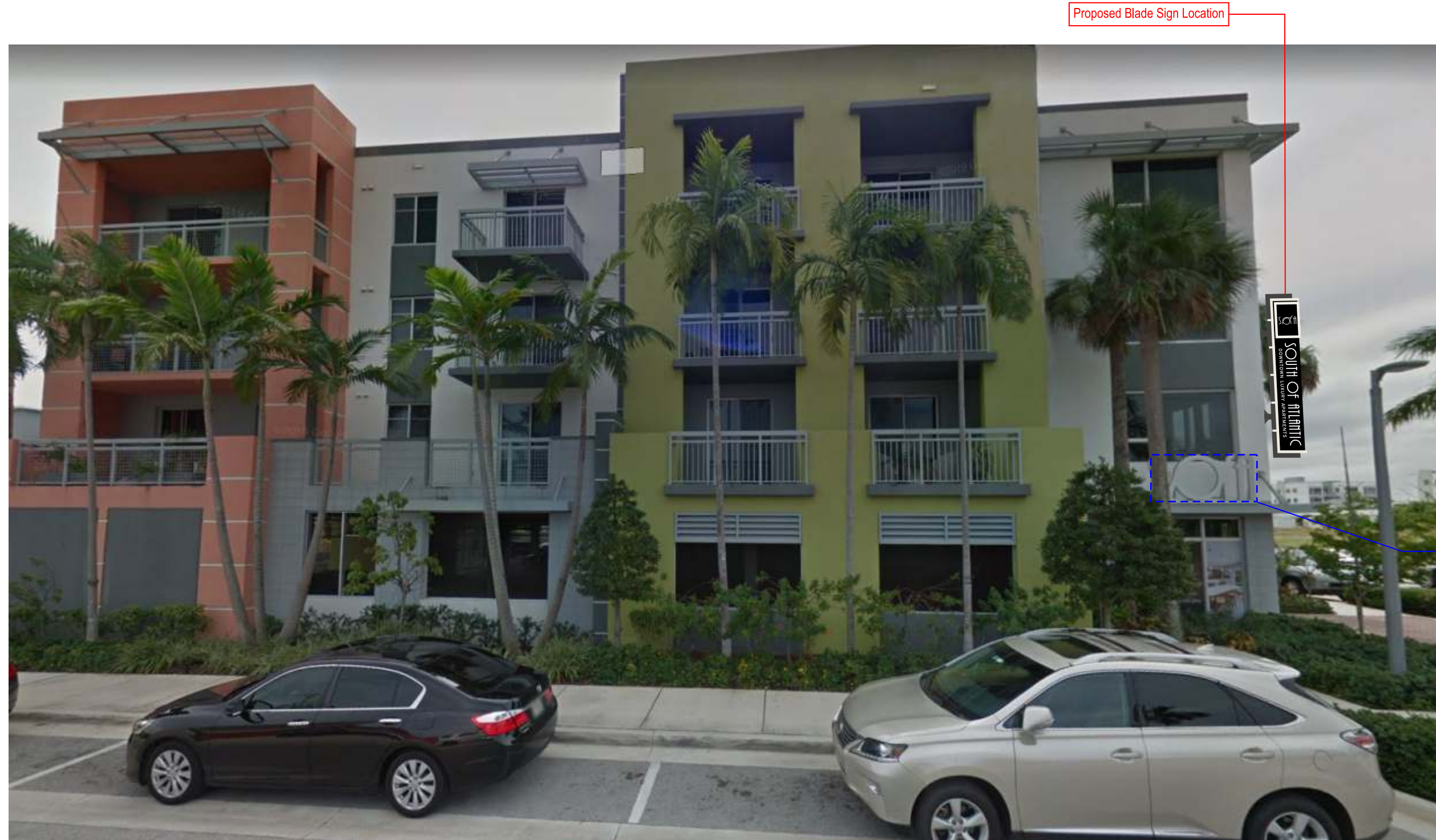

Proposed Site - Building 1 - 1st Street

Scale
1/8" = 1'-0"



Customer Signature Required

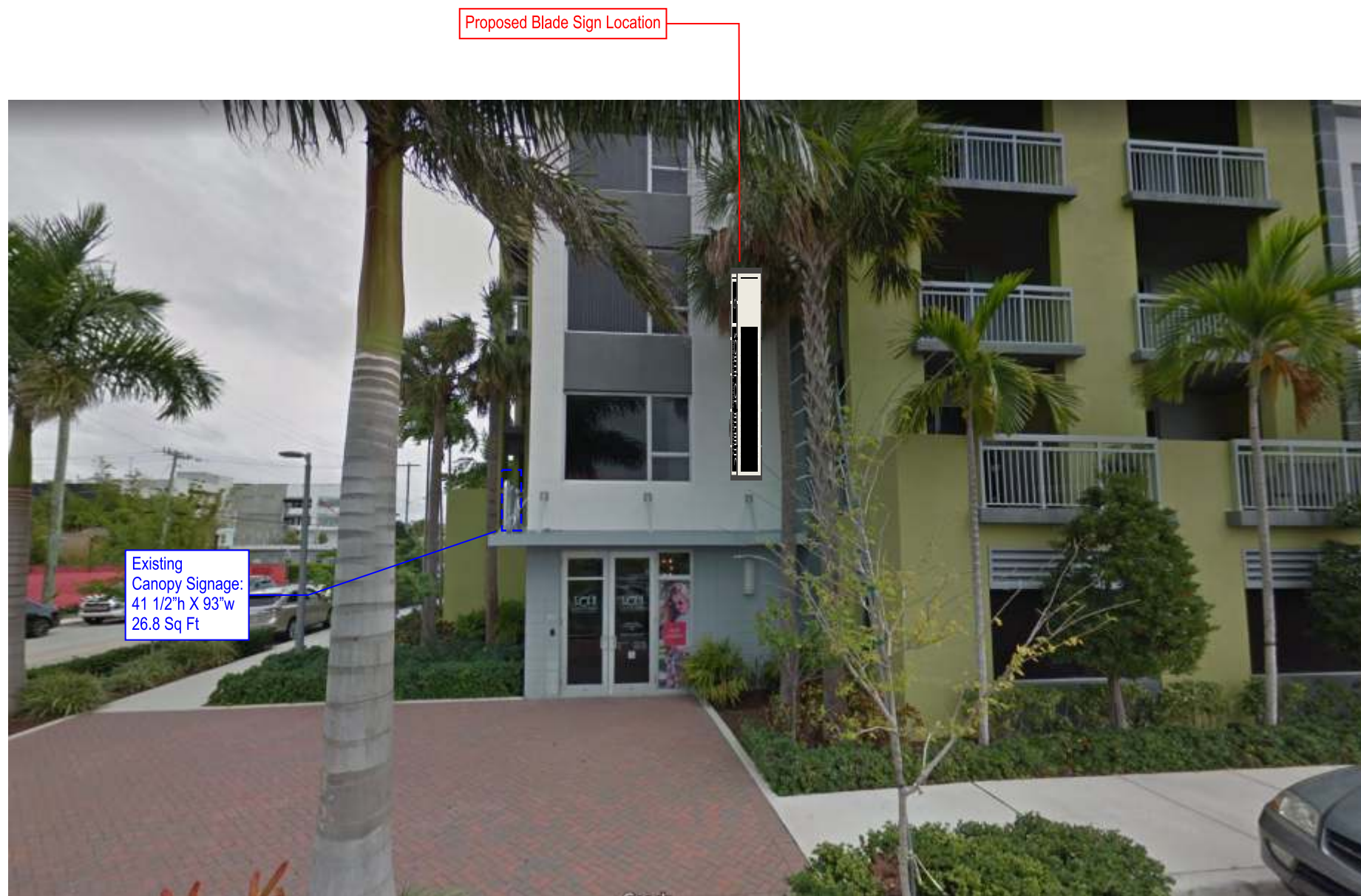

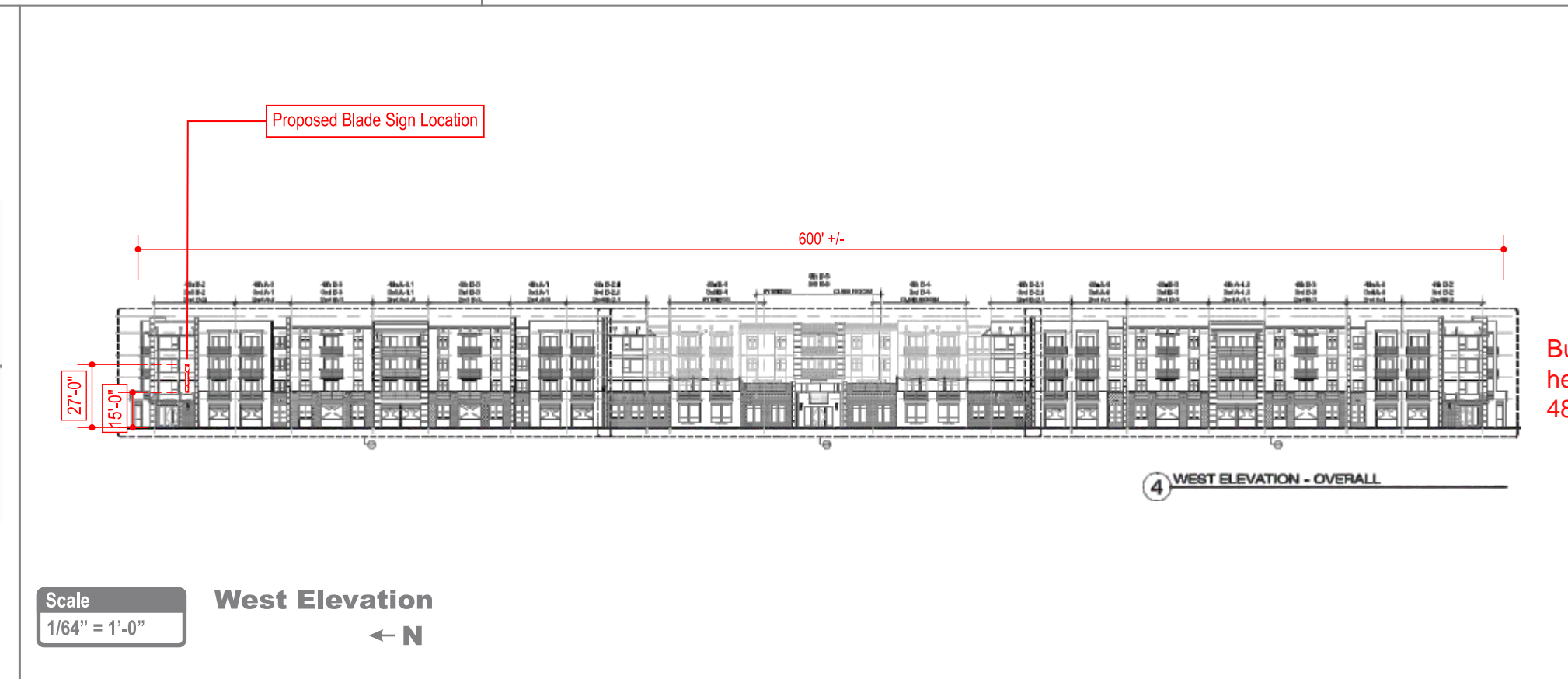
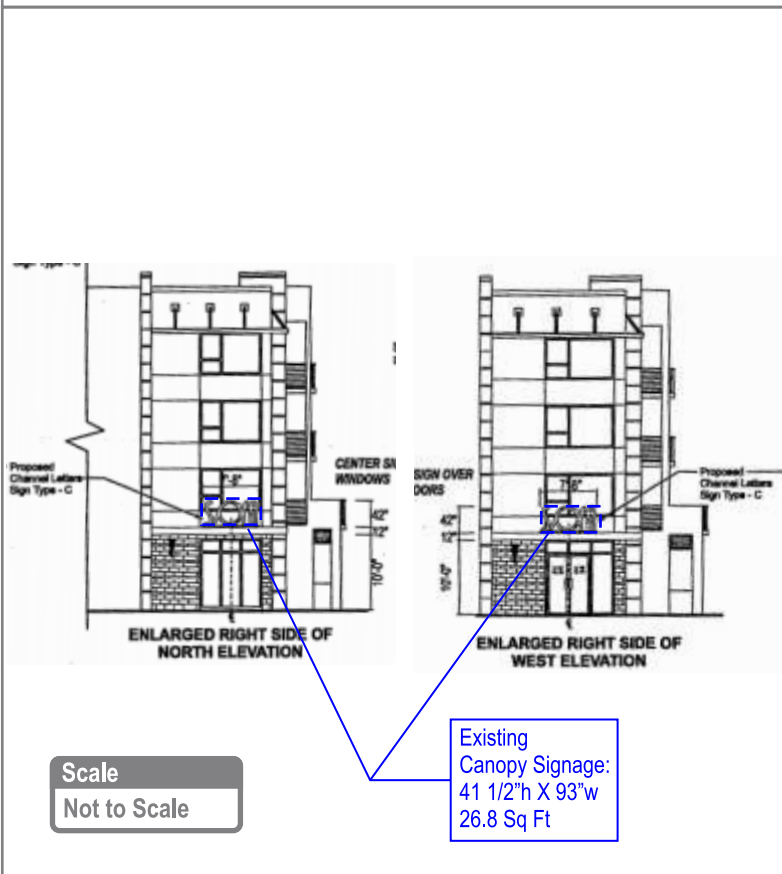
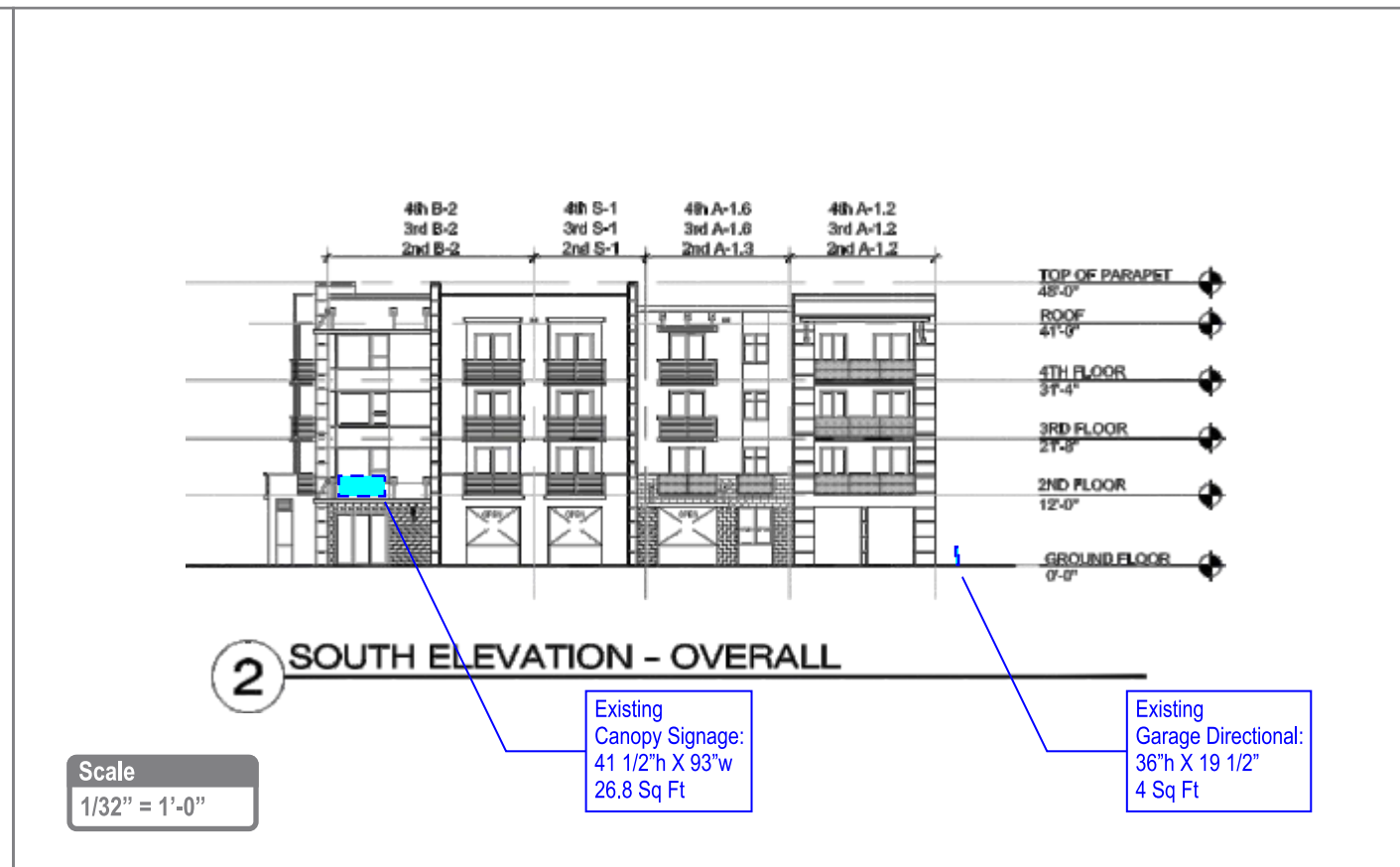
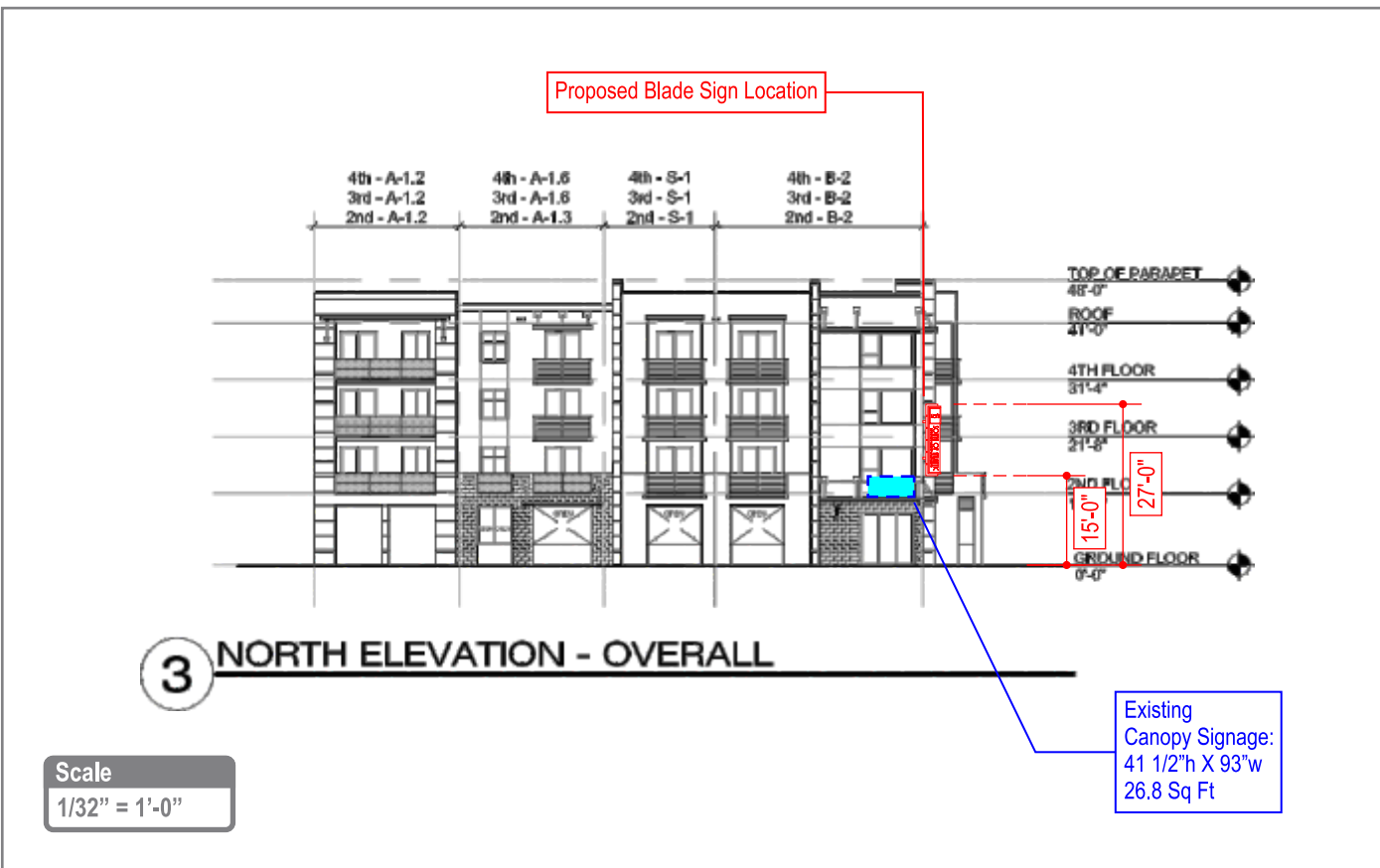

© Copyright 2019 All designs and drawings are the sole property of DeNyse Companies, Inc., and may not be reproduced, published, changed or used in any way without written permission and consent. In addition, all ideas, contents of proposals, and all specifications of any project entered into with DeNyse Companies, Inc. are all rights reserved. The described information may not be used in securing price comparisons. Violators will be prosecuted to the full extent of the law.

Management Company
RAM Partners

Property Name & Address
SofA Delray Beach
151 SE 3rd Ave
Delray Beach FL 33483

Sales Order
18500

DeNyse Representative
Michael Norton

Designer
C.Craig

Date
02.01.2019

Revision Date

6	08.10.2020 ccraig
	08.18.2020 ccraig
	08.25.2020 ccraig
	09.23.2020 wjb
	09.29.2020 wjb
	10.08.2020 ccraig

Filepath
\\DSNAS1\Graphics\Drawings and Graphics\RAM Partners\SofA Delray Beach - Delray Beach, FL\Production\Design\Blade Id 1v7

- Concept
- Preliminary
- Production

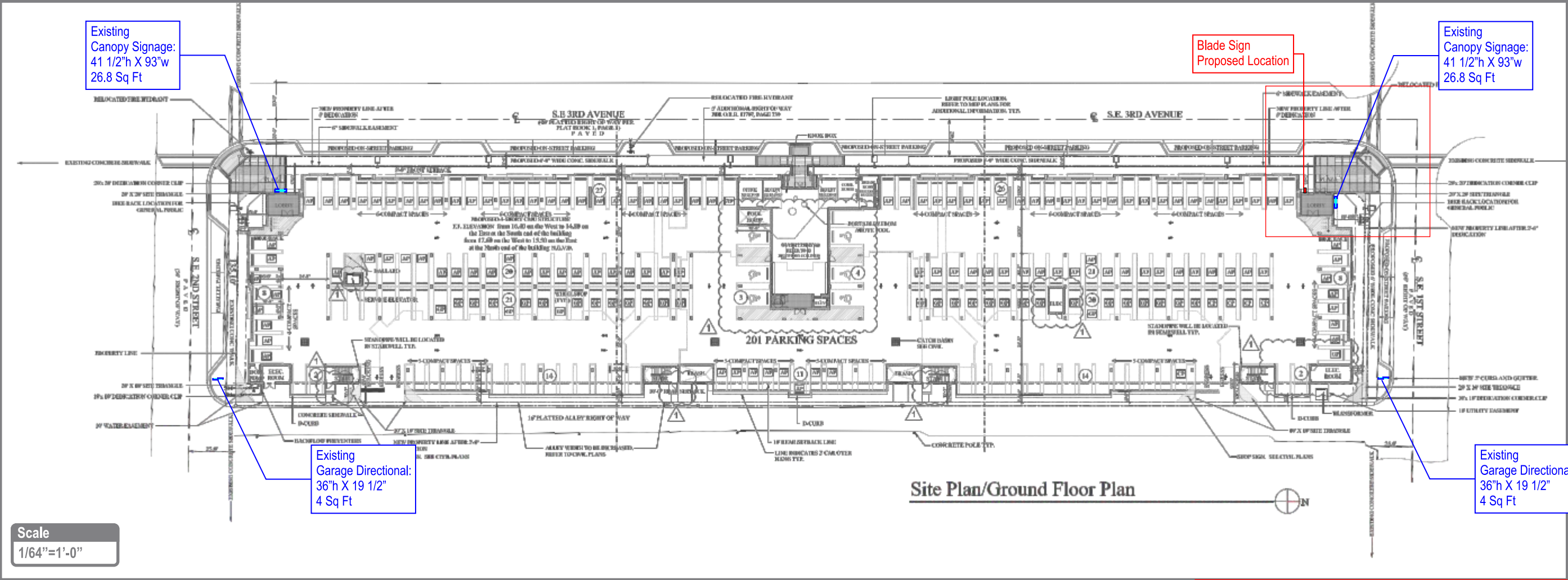

Building 1
1st & 3rd St

EXISTING



Building 1
2nd & 3rd St

Existing

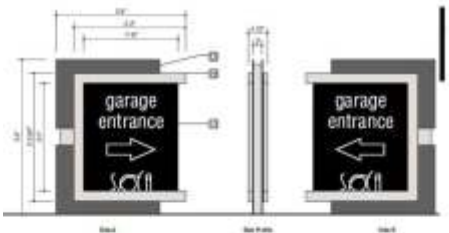

SIGN TYPE-D
4 Square Feet

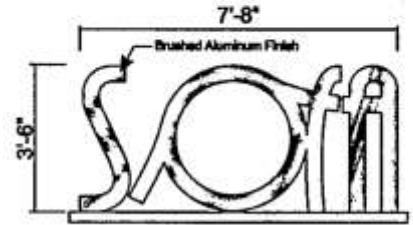

SIGN TYPE-C
26.81 Square Feet

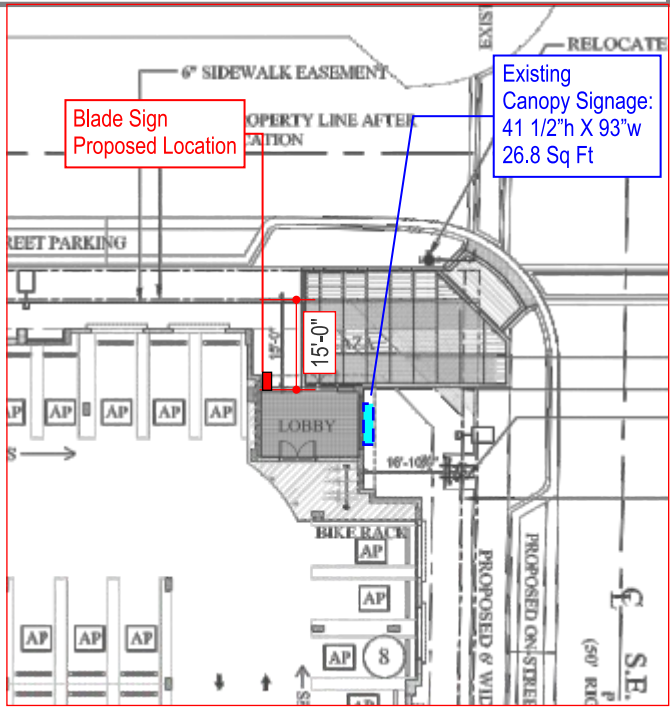

Overall Site Plan & Detail - Building 1



Customer Signature Required

© Copyright 2019 All designs and drawings are the sole property of DeNyse Companies, Inc., and may not be reproduced, published, changed or used in any way without written permission and consent. In addition, all ideas, contents of proposals, and all specifications of any project entered into with DeNyse Companies, Inc. are all rights reserved. The described information may not be used in securing price comparisons. Violators will be prosecuted to the full extent of the law.

Management Company
RAM Partners

Property Name & Address
SofA Delray Beach
151 SE 3rd Ave
Delray Beach FL 33483

Sales Order
18500

DeNyse Representative
Michael Norton

Designer
C.Craig

Date
02.01.2019

Revision Date	
6	08.10.2020 ccraig
	08.18.2020 ccraig
	08.25.2020 ccraig
	09.23.2020 wjb
	09.29.2020 wjb
	10.08.2020 ccraig

Filepath
\\DSNAS1\Graphics\Draw
ings and Graphics\IRAM
Partners\SofA Delray
Beach - Delray Beach,
FL\Production\Design\
Blade Id 1v7

- Concept

Preliminary

Production

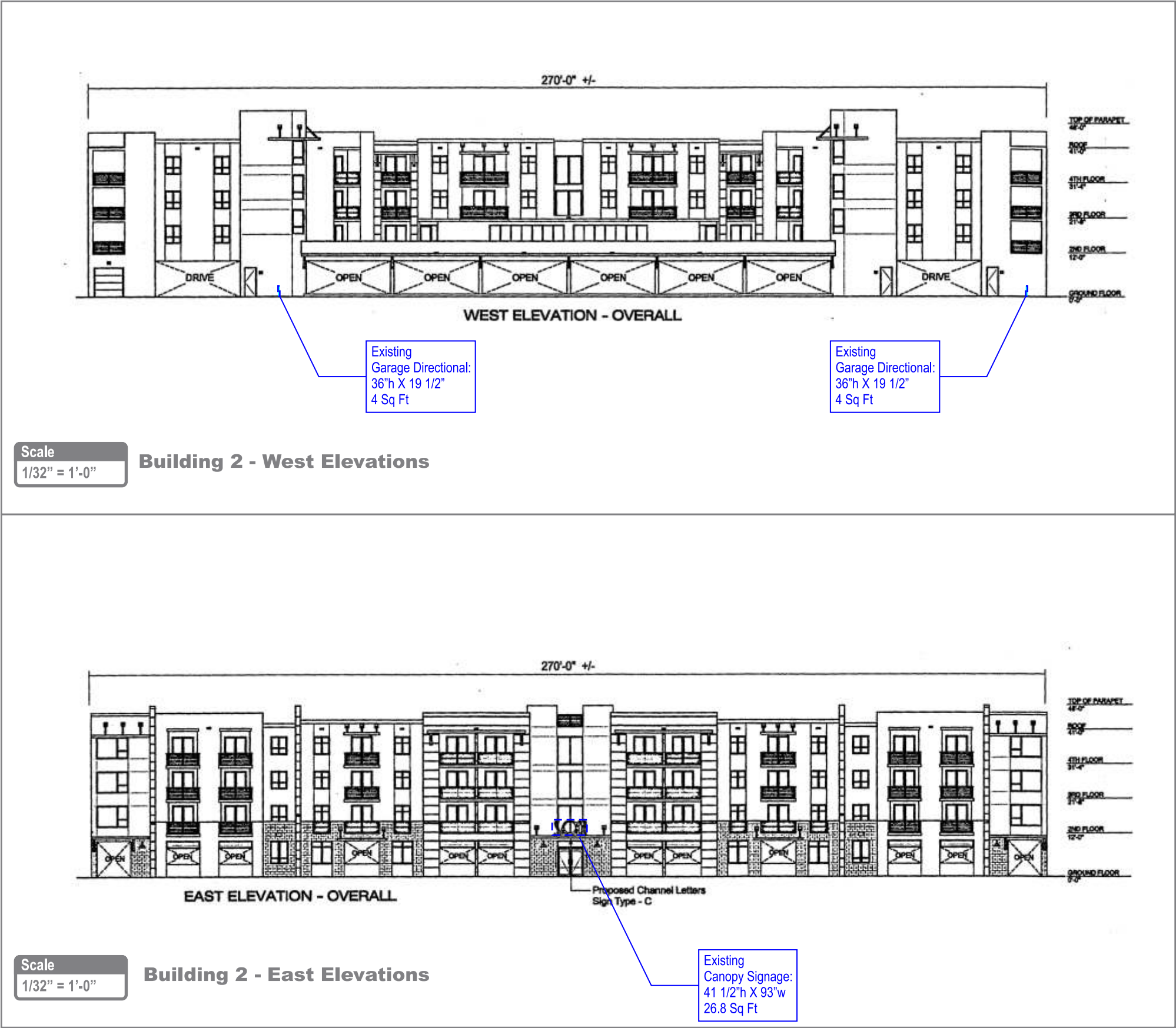

© Copyright 2019 All designs and drawings are the sole property of DeNyse Companies, Inc., and may not be reproduced, published, changed or used in any way without written permission and consent. In addition, all ideas, contents of proposals, and all specifications of any project entered into with DeNyse Companies, Inc. are all rights reserved. The described information may not be used in securing price comparisons. Violators will be prosecuted to the full extent of the law.

Management Company
RAM Partners

Property Name & Address
SofA Delray Beach
151 SE 3rd Ave
Delray Beach FL 33483

Sales Order
18500

DeNyse Representative
Michael Norton

Designer
C.Craig

Date
02.01.2019

Revision Date
6 08.10.2020 ccraig
08.18.2020 ccraig
08.25.2020 ccraig
09.23.2020 wjb
09.29.2020 wjb
10.08.2020 ccraig

Filepath
\\DSNAS1\Graphics\Draw
ings and Graphics\RAM
Partners\SofA Delray
Beach - Delray Beach,
FL\Production\Design\
Blade Id 1v7

- Concept
- Preliminary
- Production



Building 2
Existing

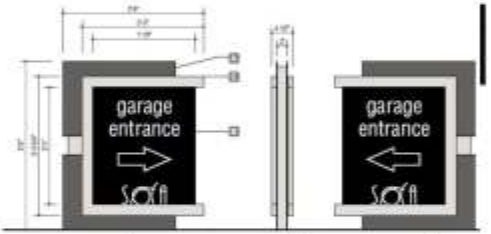

SIGN TYPE-D
4 Square Feet

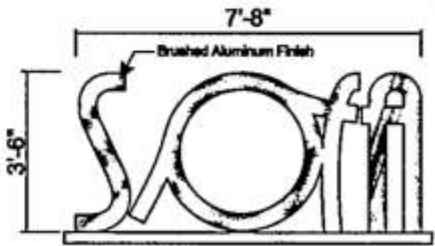

SIGN TYPE-C
26.81 Square Feet

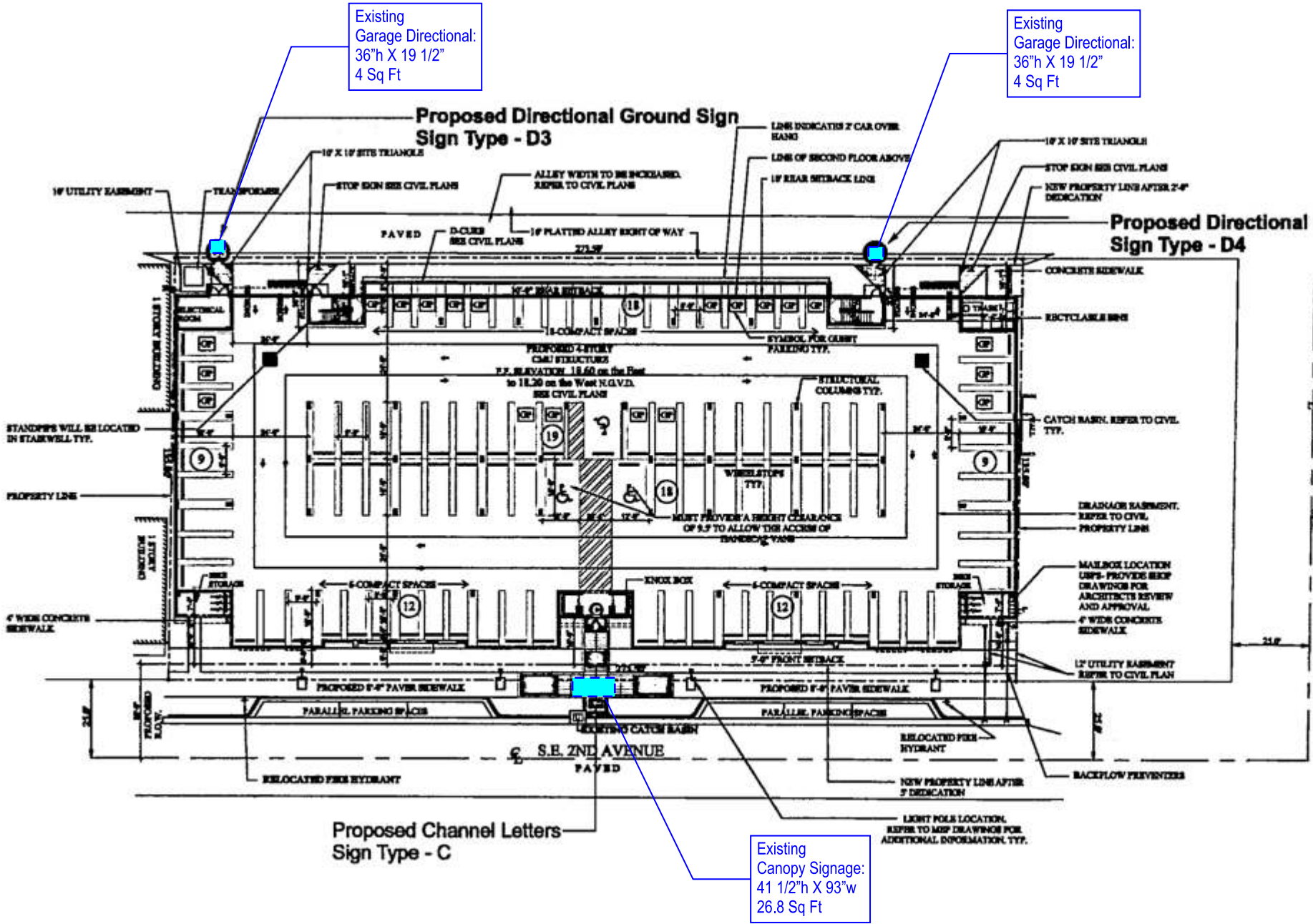

Scale
1/64"=1'-0"



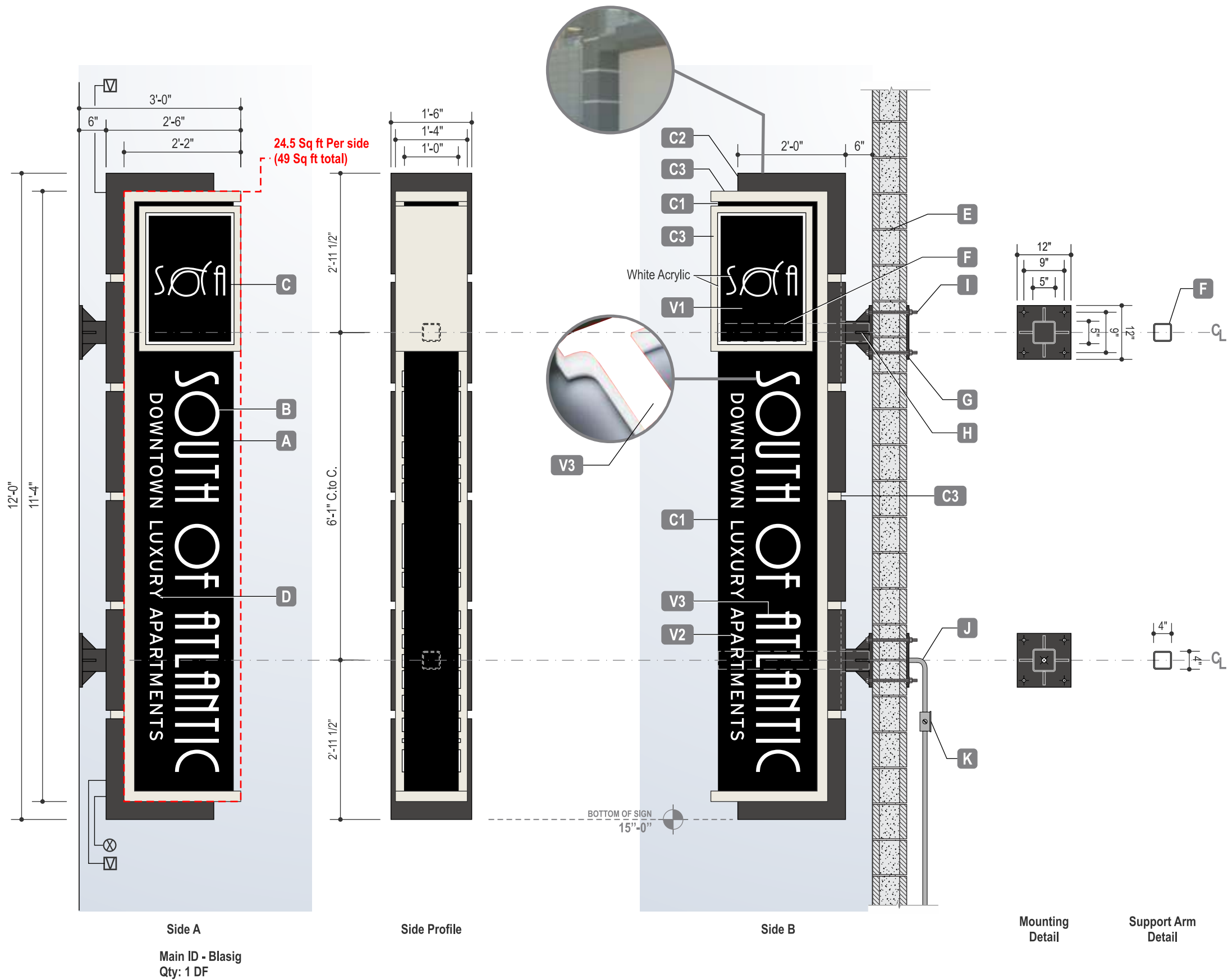

Colors & Finishes

Colors shown here may not exactly match manufacturers color chart swatch or actual sample. Client to either provide samples or specifications for custom colors prior to production or approve DeNyse color samples or color specifications

- | | |
|---|--|
| C1 ● Black (Semi Gloss) | C5 ● SW 7083 Dark Room (Semi Gloss) |
| C2 ● SW 7082 Stunning Shade (Semi Gloss) | V1 ● 3M Black 7725-12 Opaque |
| C3 ● SW 7008 Alabaster (Semi Gloss) | V2 ● 3M White 7725-10 Opaque |
| C4 ● White (Semi Gloss) | V3 ● 3M White 3630-20 Trans |
| | L1 ● White LEDs |

Construction Specifications

- A** Aluminum fabricated cabinet; internally illuminated with LED.
- B** 0.75" Thick shoulder-cut routed and push-thru translucent acrylic with second surface vinyl diffuser and first surface applied painted translucent vinyl.
- C** Aluminum fabricated cabinet with routed and backed face; with translucent acrylic with second surface vinyl diffuser and first surface applied opaque reverse weeded vinyl.
- D** First surface applied contour cut vinyl graphics.
- E** **Mounting Surface** - CMU filled with concrete
- F** **Support Arm** - 4"x 4" x 1/4" HSS, A36, Inside Sign
- G** **Backing Plate** - 12"x12"x 1/2", A36
- H** **Mounting Receiver** - Stub of 5"x 5" x 1/4" HSS, A36 welded to 12"x12"x 3/4", A36 Steel Plate, 3"x3"x1/2", A36 Steel Plate Gussets
- I** **Mounting Hardware** - 5/8" Dia A307 Thru Bolts
- J** **Electrical Whip** - Sealtite 1/2" Dia Conduit Prewired for 3-12 AWG 6' long is typical. Final Connection by Others.
- K** **Electrical Provision** - Brought to site by others within 5' of sign location, Final Connection by Others, Dedicated Branch Circuit(s) to be provided and coordination with Client, GC and Architect may be required.

Electrical Notes

- ⊗ Disconnect switch(s) UL & ID labels ☒ Vent Location

FINAL ELECTRICAL HOOK UP BY OTHERS

Suitable for Wet Location

Electrical Requirements: ___120 Volt___

Connection Type: permanent continuous operation

Number of Circuits: ___1___ 20 amp Dedicated Branch Circuit(s)

Primary Wire Size: 12 AWG / conduit size: 1/2", Secondary Wire Size: 18 awg

Max. Line Current: Circuit #1: ___<16 Amps___



Inspected and labeled in accordance with UL Standard for Electric Signs Installed using UL listed parts and methods of installation in accordance with Article 600 of the National Electric Code and other applicable local codes. This includes proper grounding and bonding.



This lighted product may contain Fluorescent, Neon, HID lamps or components that use Mercury in them. Dispose of these lamps & components according to the laws of the authority having jurisdiction.

LORD® This sign is fabricated using UL approved LORD® 406/19 Acrylic Adhesive

Code Research

Max Sign Area Allowed: 30 Sq Ft, Max Height: 7'-6" from grade minimum
Max Projection: 3'-0", Wind Load: 170 mph Internal Illumination: Allowed

DeNyse

SIGNAGE &
ARCHITECTURAL
ELEMENTS

1.800.941.7446
denyseco.com

© Copyright 2019 All designs and drawings are the sole property of DeNyse Companies, Inc., and may not be reproduced, published, changed or used in any way without written permission and consent. In addition, all ideas, contents of proposals, and all specifications of any project entered into with DeNyse Companies, Inc. are all rights reserved. The described information may not be used in securing price comparisons. Violators will be prosecuted to the full extent of the law.

Management Company
RAM Partners

Property Name & Address
SofA Delray Beach
151 SE 3rd Ave
Delray Beach FL 33483

Sales Order
18500

DeNyse Representative
Michael Norton

Designer
C.Craig

Date
02.01.2019

Revision Date

6 08.10.2020 ccraig
08.18.2020 ccraig
08.25.2020 ccraig
09.23.2020 wjb
09.29.2020 wjb
10.08.2020 ccraig

Filepath

\\DSNAS1\Graphics\Draw
ings and Graphics\IRAM
Partners\SofA Delray
Beach - Delray Beach,
FL\Production\Design\
Blade Id 1v7

- Concept
- Preliminary
- Production



Field Survey Required

All measurements & site conditions are to be field verified prior to production. Patterns may be required for production.

Scale

1/2" = 1'-0"



Customer Signature Required

This drawing and the intellectual property it represents are the sole property of DeNyse Companies, Inc.; no portion of it may be reproduced, created, or used for pricing without written permission.

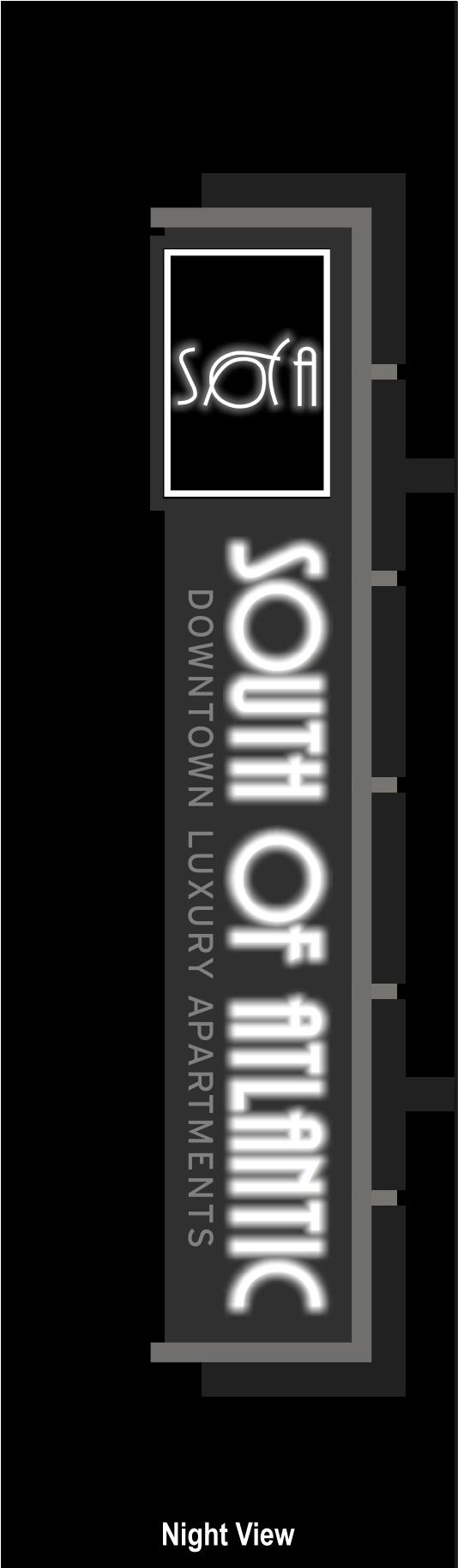

Field Survey Required
All measurements & site conditions are to be field verified prior to production. Patterns may be required for production.

Scale
Not to Scale



Customer Signature Required

DENYSE
SIGNAGE &
ARCHITECTURAL
ELEMENTS
1.800.941.7446
denyseco.com

© Copyright 2019 All designs and drawings are the sole property of DeNyse Companies, Inc., and may not be reproduced, published, changed or used in any way without written permission and consent. In addition, all ideas, contents of proposals, and all specifications of any project entered into with DeNyse Companies, Inc. are all rights reserved. The described information may not be used in securing price comparisons. Violators will be prosecuted to the full extent of the law.

Management Company
RAM Partners

Property Name & Address
SofA Delray Beach
151 SE 3rd Ave
Delray Beach FL 33483

Sales Order
18500

DeNyse Representative
Michael Norton

Designer
C.Craig

Date
02.01.2019

Revision Date	
	08.10.2020 ccraig
	08.18.2020 ccraig
	08.25.2020 ccraig
	09.23.2020 wjb
	09.29.2020 wjb
	10.08.2020 ccraig

Filepath
\\DSNAS1\Graphics\Draw
ings and Graphics\RAM
Partners\SofA Delray
Beach - Delray Beach,
FL\Production\Design\
Blade Id 1v7

- ☐ Concept
- ☐ Preliminary
- ☒ Production

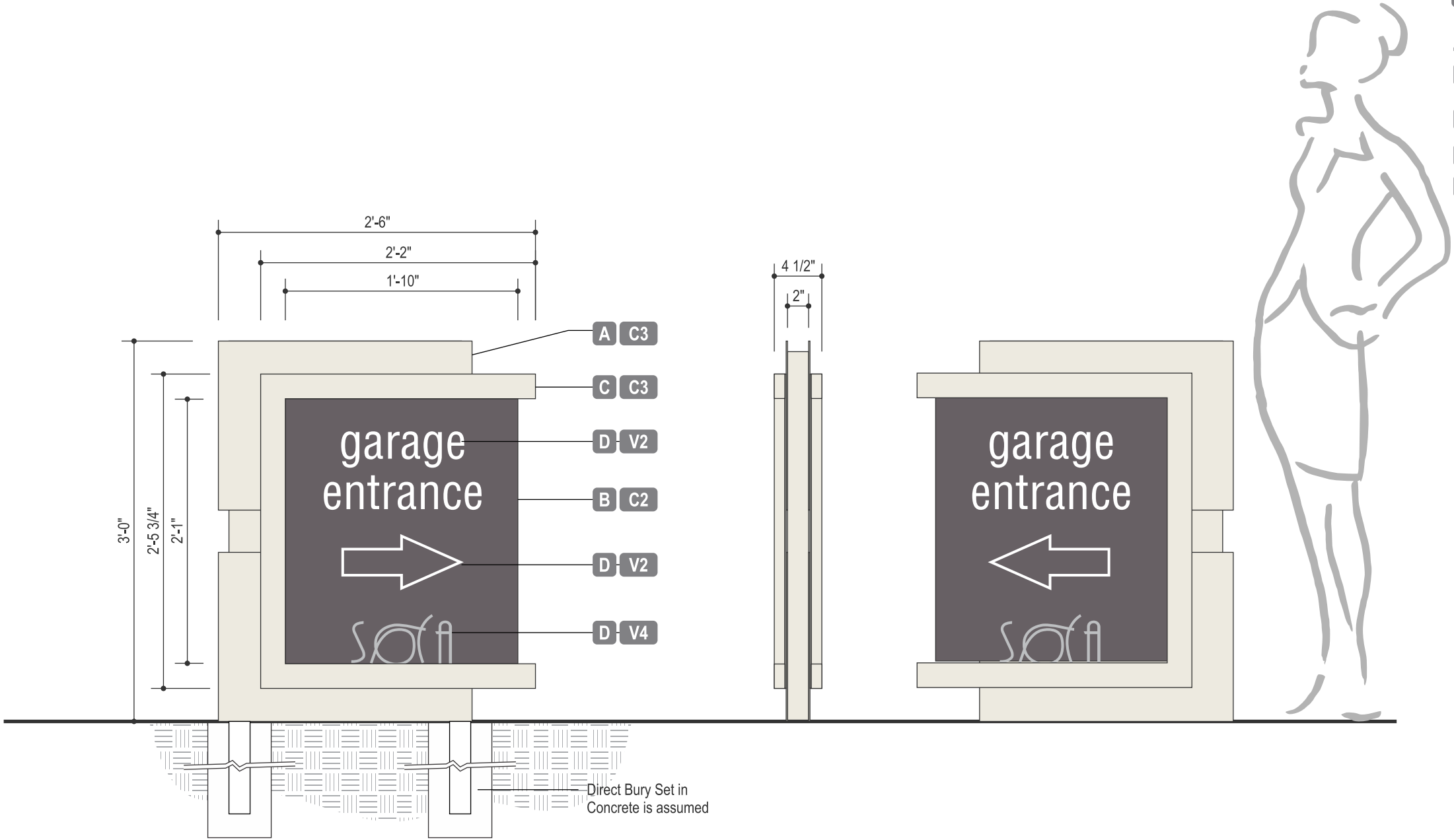

Side A
Directional - GARLITD
Qty: 4 DF

4 sf

Side Profile

Side B



Existing Directional

Colors & Finishes

Colors shown here may not exactly match manufacturers color chart swatch or actual sample. Client to either provide samples or specifications for custom colors prior to production or approve DeNyse color samples or color specifications

- C2

SW 7082 Stunning Shade (Semi Gloss)
- V2

3M White 7725-10 Opaque
- C3

SW 7008 Alabaster (Semi Gloss)
- V4

3M Med Grey 7725-31

Construction Specifications

- A

Cabinet - Aluminum fabricated cabinet; skinned with 0.090" painted aluminum.
- B

Face - 0.125" thick painted aluminum face
- C

Trim - 1" x 2" Painted aluminum tube.
- D

Graphics - first surface applied contour cut vinyl graphics.

DeNyse

SIGNAGE &
ARCHITECTURAL
ELEMENTS

1.800.941.7446

denyseco.com

© Copyright 2019 All designs and drawings are the sole property of DeNyse Companies, Inc., and may not be reproduced, published, changed or used in any way without written permission and consent. In addition, all ideas, contents of proposals, and all specifications of any project entered into with DeNyse Companies, Inc. are all rights reserved. The described information may not be used in securing price comparisons. Violators will be prosecuted to the full extent of the law.

Management Company
RAM Partners

Property Name & Address
SofA Delray Beach
151 SE 3rd Ave
Delray Beach FL 33483

Sales Order
18500

DeNyse Representative
Michael Norton

Designer
C.Craig

Date
02.01.2019

Revision Date	
6	08.10.2020 ccraig
	08.18.2020 ccraig
	08.25.2020 ccraig
	09.23.2020 wjb
	09.29.2020 wjb
	10.08.2020 ccraig

Filepath
\\DSNAS1\Graphics\Drawings and Graphics\RAM Partners\SofA Delray Beach - Delray Beach, FL\Production\Design\Blade Id 1v7

- Concept
- Preliminary
- Production



Scale
1" = 1'-0"

