

Proposal - Illuminated Channel Letters on Raceway - NORTH ELEVATION

STOREFRONT AREA: 268.8 SQFT

Existing Conditions - North Elevation



Existing Conditions - East Elevation (to remain as shown)



PROPOSED SIGN AREA: 19.10 SQFT

Proposal



LANDLORD
OR AGENT
SIGNATURE
HERE

Please sign & return drawing/s to **FASTSIGNS**
Signature below indicates approval of **BOTH** design & placement of sign/s

X

DATE

Dimensions and Placement are approximate

See notes for all electrical fittings

DRAWING IS NOT TO SCALE BUT IS PROPORTIONATE

FIELD VERIFY ALL MEASUREMENTS BEFORE BEGINNING ANY WORK.
INSTALLER TO VERIFY MOUNTING SURFACE PRIOR TO INSTALLATION.

No. 67382	
FASTSIGNS More than fast. More than signs.	
ACCOUNT: Whit's Frozen Custard	
FILE: A1	
Delray Beach, FL location	
ADDRESS: 200 NE 2nd Ave #114, Delray Beach, FL 33444 US	
ORIGINAL DRAWING DATE: 8/12/2020	
DRAWING NUMBER: 1 of 3	SCALE: NTS
REV. #1 BY:	REV. DATE
REVISION NOTES:	
REV. #2 BY:	REV. DATE
REVISION NOTES:	
<p>NOTES:</p> <ul style="list-style-type: none"> - ALL ELECTRICAL COMPONENTS TO BE UL LISTED, CERTIFIED, APPROVED & LABELED AS PER NEC 5 2011 - ALL TRANSFORMERS GROUND FAULT PROTECTED & COMPLY WITH NEC-600-23 - ALL PRIMARY WIRING TO BE #12 THWN AS PER NEC-60-5 - ALL SECONDARY WIRING INSIDE LETTERS TO BE HIGH TENSION GTO AS PER NEC-600-31 - GROUNDING & BONDING AS PER NEC 250 - INSTALLATION WILL COMPLY WITH ALL OF THE REQUIREMENTS OF NEC 600 & FBC.505.2.4 <p>SIGNS WILL BE CONTROLLED BY A PHOTOCELL OR ASTRONOMICAL TIME CLOCK</p>	
DRAWN BY: BC	
REVISED BY:	
<p>THIS DRAWING IS THE PROPERTY OF FASTSIGNS BOCA RATON. THE BORROWER AGREES, IT SHALL NOT BE REPRODUCED, COPIED OR DISPOSED OF, DIRECTLY OR INDIRECTLY, NOR USED FOR ANY PURPOSE WITHOUT PERMISSION.</p>	

ASCE 7-10 • V=170 mph • Risk Category 2 Struct. • Exposure 'C' • WIND LOADS: • Sign Height = 30 ft max • Wall components & cladding: • Zone 4: ± 40.8 psf • Zone 5: ± 51.9 psf

Proposal - Illuminated Channel Letters on Raceway - NORTH ELEVATION



ANCHOR SCHEDULE		QTY or SPACING
CONCRETE (3ks) or HOLLOW MASONRY	1/4" THREADED RODS WITH MIN 2" EMBED IN ADHESIVE	MIN (3) PER LETTER
	1/4" TAPCONS (OR EQUIV) WITH 1.75" EMBED	MIN (3) PER LETTER
	1/4" EXPANSION ANCHORS WITH 2.5" EMBED	MIN (3) PER LETTER
	1/4" TOGGLE BOLTS	MIN (3) PER LETTER
1/2" PLYWOOD (NO ACCESS BEHIND)	1/4" WOOD SCREWS, FULL EMBED	MIN (3) PER LETTER
METAL STUDS OR METAL PANELS	#14 METAL SCREWS TO MIN 18ga STEEL OR 0.090" ALUM	MIN (3) PER LETTER
HOLLOW WALL (BLOCKING BEHIND)	1/4" THURBOLTS OR LAGS TO SOLID BLOCKING BEHIND	MIN (3) PER LETTER

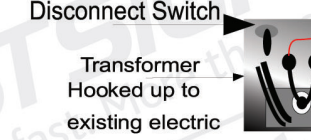

REF ANCHOR SCHEDULE

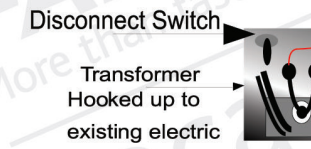

REF ANCHOR SCHEDULE

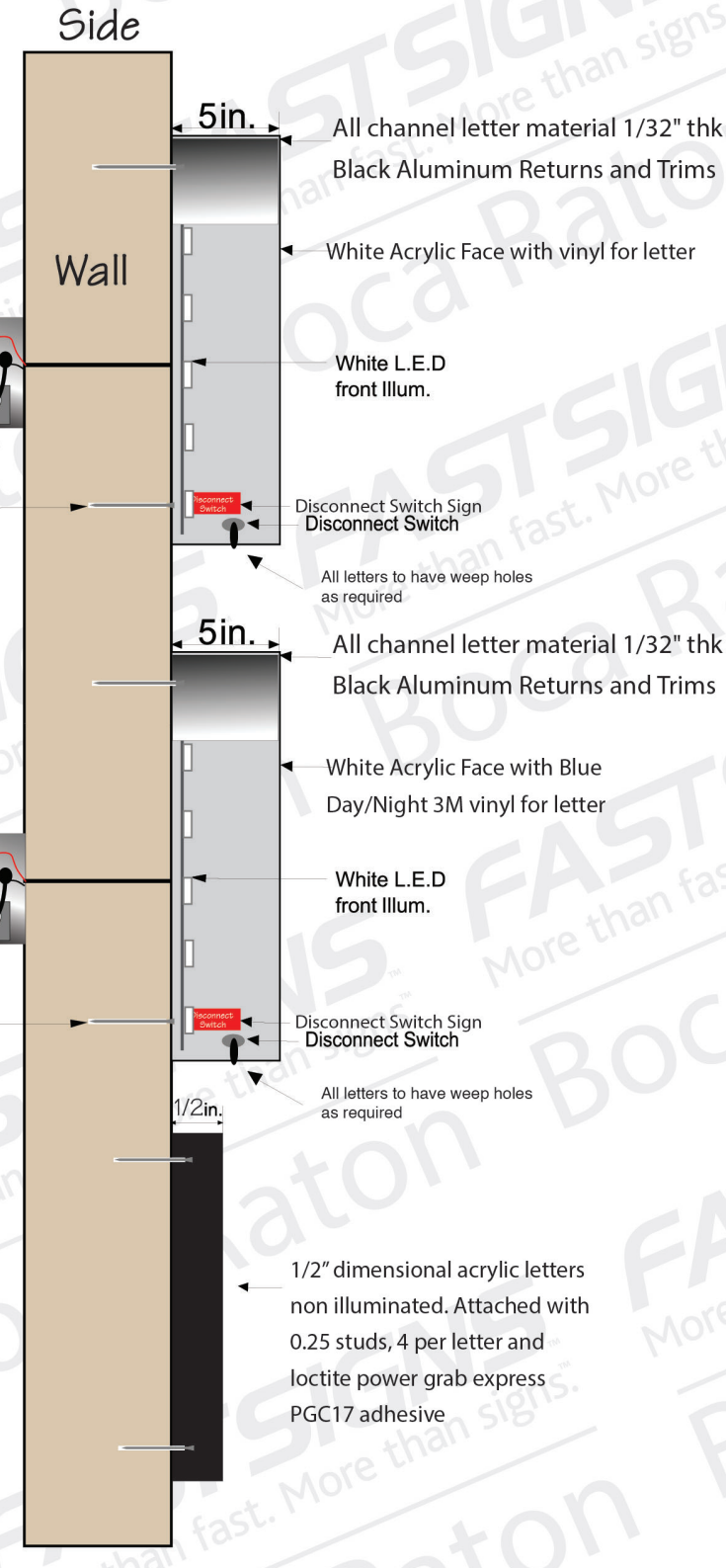

No. 67382

FASTSIGNS

More than fast. More than signs.

ACCOUNT:

Whit's Frozen Custard

FILE:

A2

ADDRESS:

Delray Beach, FL location

200 NE 2nd Ave #114,
Delray Beach, FL 33444 US

ORIGINAL DRAWING DATE:

8/12/2020

DRAWING NUMBER:

2 of 3

SCALE:

NTS

REV. #1 BY:

REV. DATE

REVISION NOTES:

REV. #2 BY:

REV. DATE

REVISION NOTES:

NOTES:

- ALL ELECTRICAL COMPONENTS TO BE UL LISTED, CERTIFIED, APPROVED & LABELED AS PER NEC 5 2011
- ALL TRANSFORMERS GROUND FAULT PROTECTED & COMPLY WITH NEC-600-23
- ALL PRIMARY WIRING TO BE #12 THWN AS PER NEC-60-5
- ALL SECONDARY WIRING INSIDE LETTERS TO BE HIGH TENSION GTO AS PER NEC-600-31
- GROUNDING & BONDING AS PER NEC 250
- INSTALLATION WILL COMPLY WITH ALL OF THE REQUIREMENTS OF NEC 600 & FBC 505.2.4
- SIGNS WILL BE CONTROLLED BY A PHOTO CELL OR ASTRONOMICAL TIME CLOCK

DRAWN BY:

BC

REVISED BY:

THIS DRAWING IS THE PROPERTY OF FASTSIGNS BOCA RATON.

THE BORROWER AGREES, IT SHALL NOT BE REPRODUCED, COPIED OR DISPOSED OF, DIRECTLY OR INDIRECTLY, NOR USED FOR ANY PURPOSE WITHOUT PERMISSION.

LANDLORD
OR AGENT
SIGNATURE
HERE

Please sign & return drawing/s to FASTSIGNS
Signature below indicates approval of BOTH design & placement of sign/s

X

DATE

Dimensions and Placement are approximate

DRAWING IS NOT TO SCALE BUT IS PROPORTIONATE

FIELD VERIFY ALL MEASUREMENTS BEFORE BEGINNING ANY WORK.
INSTALLER TO VERIFY MOUNTING SURFACE PRIOR TO INSTALLATION.

Location

Channel Letter Sign Location - North Elevation

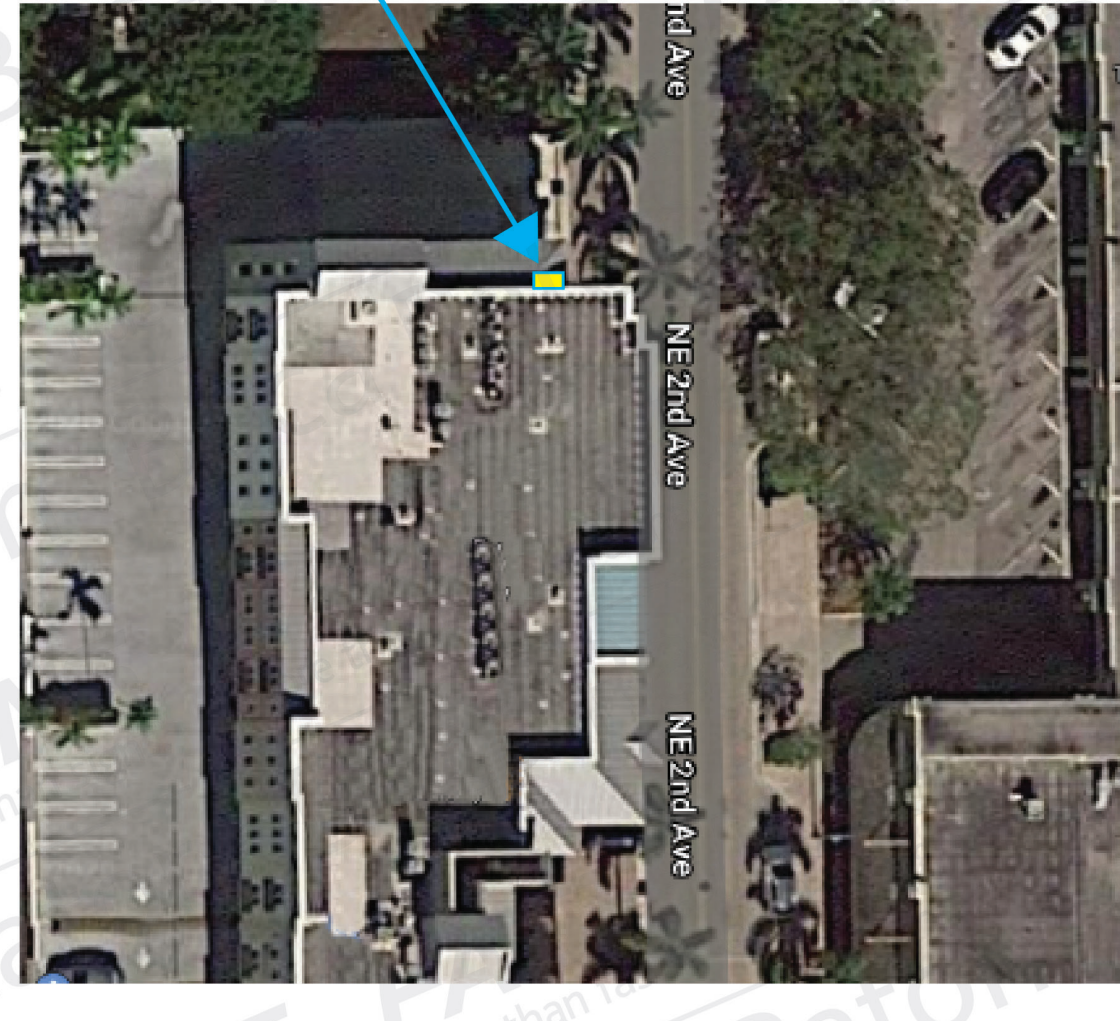
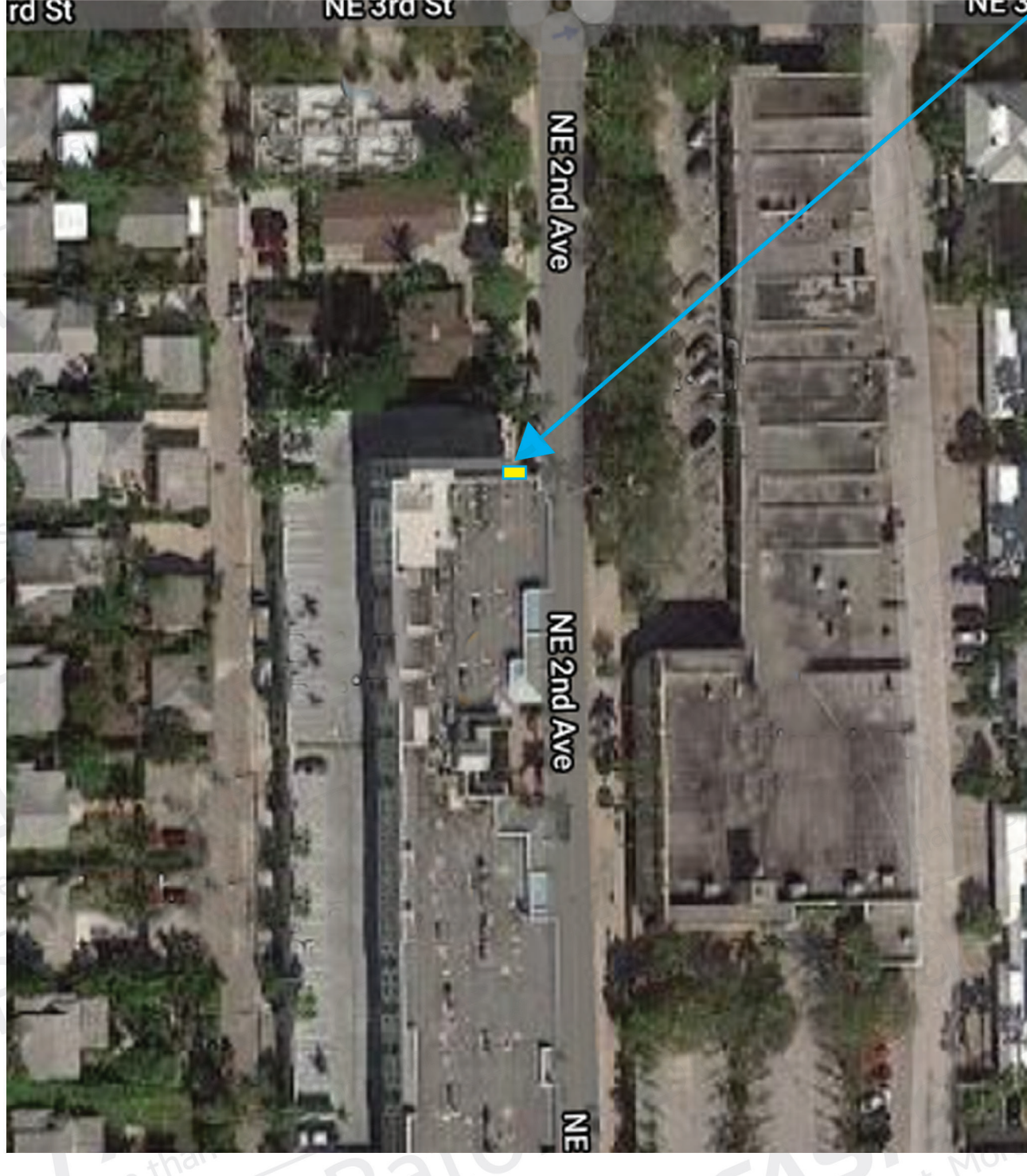

**LANDLORD
OR AGENT
SIGNATURE
HERE**

X

Please sign & return drawing/s to FASTSIGNS
Signature below indicates approval of BOTH design & placement of sign/s

DATE

Dimensions and Placement are approximate

DRAWING IS NOT TO SCALE BUT IS PROPORTIONATE

FIELD VERIFY ALL MEASUREMENTS BEFORE BEGINNING ANY WORK.
INSTALLER TO VERIFY MOUNTING SURFACE PRIOR TO INSTALLATION.

No. 67382 FASTSIGNS More than fast. More than signs.™	
ACCOUNT: Whit's Frozen Cleland	
FILE: A3	
Delray Beach, FL location	
ADDRESS: 200 NE 2nd Ave #114, Delray Beach, FL 33444 US	
ORIGINAL DRAWING DATE: 8/12/2020	
DRAWING NUMBER: 3 of 3	SCALE: NTS
REV. #1 BY:	REV. DATE
REVISION NOTES:	
REV. #2 BY:	REV. DATE
REVISION NOTES:	
NOTES: - ALL ELECTRICAL COMPONENTS TO BE UL LISTED, CERTIFIED, APPROVED & LABELED AS PER NEC 5 2011 - ALL TRANSFORMERS GROUND FAULT PROTECTED & COMPLY WITH NEC-600-23 - ALL PRIMARY WIRING TO BE #12 THWN AS PER NEC-60-5 - ALL SECONDARY WIRING INSIDE LETTERS TO BE HIGH TENSION GTO AS PER NEC-600-31 - GROUNDING & BONDING AS PER NEC 250 - INSTALLATION WILL COMPLY WITH ALL OF THE REQUIREMENTS OF NEC 600 & FBC.505.2.4 SIGNS WILL BE CONTROLLED BY A PHOTOCELL OR ASTRONOMICAL TIME CLOCK	
UL LISTED	
DRAWN BY: BC	
REVISED BY:	
THIS DRAWING IS THE PROPERTY OF FASTSIGNS BOCA RATON. THE BORROWER AGREES, IT SHALL NOT BE REPRODUCED, COPIED OR DISPOSED OF, DIRECTLY OR INDIRECTLY, NOR USED FOR ANY PURPOSE WITHOUT PERMISSION.	

ASCE 7-10 • V=170 mph • Risk Category 2 Struct. • Exposure 'C' • WIND LOADS: • ASD Load Coeff = 0.6 • Sign Height = 30 ft max • Wall components & cladding: • Zone 4: ± 40.8 psf • Zone 5: ± 51.9 psf

General • Design is in accordance with the requirements of the Fla Bldg Code 6th Ed (2017) for use within & outside the High Velocity Hurricane Zone (HVHZ). • This engineering certifies only the structural integrity of those systems, components, and/or other construction explicitly specified herein. • Electrical notes, details, & specifications are provided by and are the sole responsibility of the electrical contractor. No electrical review has been performed and no certification of such is intended. • Structural design meets requirements of ACI 318-14, AISC 360-10, ADM1-15, & NDS-15, as applicable. • Steel components shall be coated, painted, or otherwise protected against corrosion per FBC Sec 2203.2/2222.6. • Alum components in contact with steel or embedded in concrete shall be painted or protected as prescribed in ADM1-15(1a), or plastic/neoprene spacers provided. • All exposed fasteners shall be S.S. or have a protective coating for corrosion protection. • All welding shall comply with AWS requirements. • Steel welds: E70xx electrodes. • Aluminum welds: 4043 filler alloy. • Alum extrusions: 6063-T6 or stronger, U.N.O.