

# SKETCH AND LEGAL DESCRIPTION

## RIGHT-OF-WAY DEDICATION

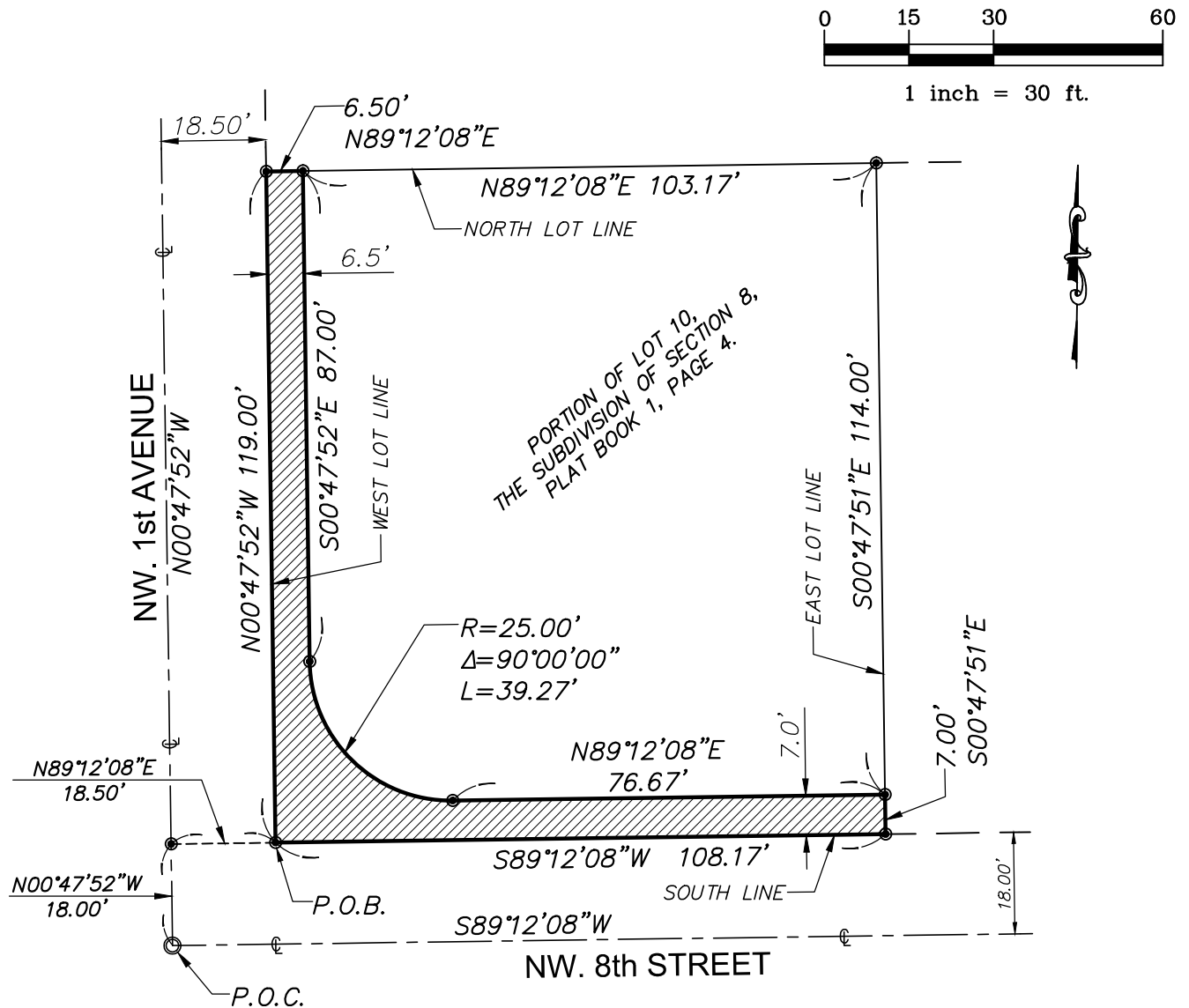

PG. = PAGE  
P.B. = PLAT BOOK  
P.O.B. = POINT OF BEGINNING  
P.O.C. = POINT OF COMMENCEMENT

THIS IS NOT A BOUNDARY SURVEY

SHEET NO. 2 of 2

### CERTIFICATION:

THIS SKETCH MEETS THE STANDARDS OF PRACTICE AS SET FORTH BY THE FLORIDA BOARD OF PROFESSIONAL SURVEYORS AND MAPPERS IN CHAPTER 5J-17 FLORIDA ADMINISTRATIVE CODE.

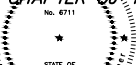

Date: 02/09/2021

JOHN E. KUHAR, PSM, State of Florida  
Professional Surveyor & Mapper NO. 6711

NOT VALID, UNLESS IT BEARS THE SIGNATURE AND THE ORIGINAL  
RAISED SEAL OF A FLORIDA LICENSED SURVEYOR AND MAPPER.

SCALE: 1" = 30'

CHECKED BY: JEK

DRAWN BY: ELF



BASELINE LAND SURVEY LLC  
1400 N.W. 1st COURT  
BOCA RATON, FLORIDA 33432  
(561) 417-0700

LB 8229

JOB: 20-05-045-SKLGD