

EXHIBIT “A”

SKETCH OF DESCRIPTION

ADDITIONAL RIGHT-OF-WAY DEDICATION

BEING A PORTION OF LOT 9, BLOCK E, OF THE PLAT OF FIRST ADDITION TO HIGH ACRES,
AS RECORDED IN PLAT BOOK 23, PAGE 6, OF THE PUBLIC RECORDS OF PALM BEACH COUNTY,
FLORIDA.

BEING MORE PARTICULARLY DESCRIBED AS FOLLOWS; ALL THAT AREA NORTHWEST OF A CURVE
CONCAVE TO THE SOUTHEAST HAVING A RADIUS OF 25.00' AND A CENTRAL ANGLE OF
90°23'30" AND A LENGTH OF 39.44' BEING TANGENT WITH THE NORTH AND WEST LINES OF
SAID LOT 9, BLOCK E.

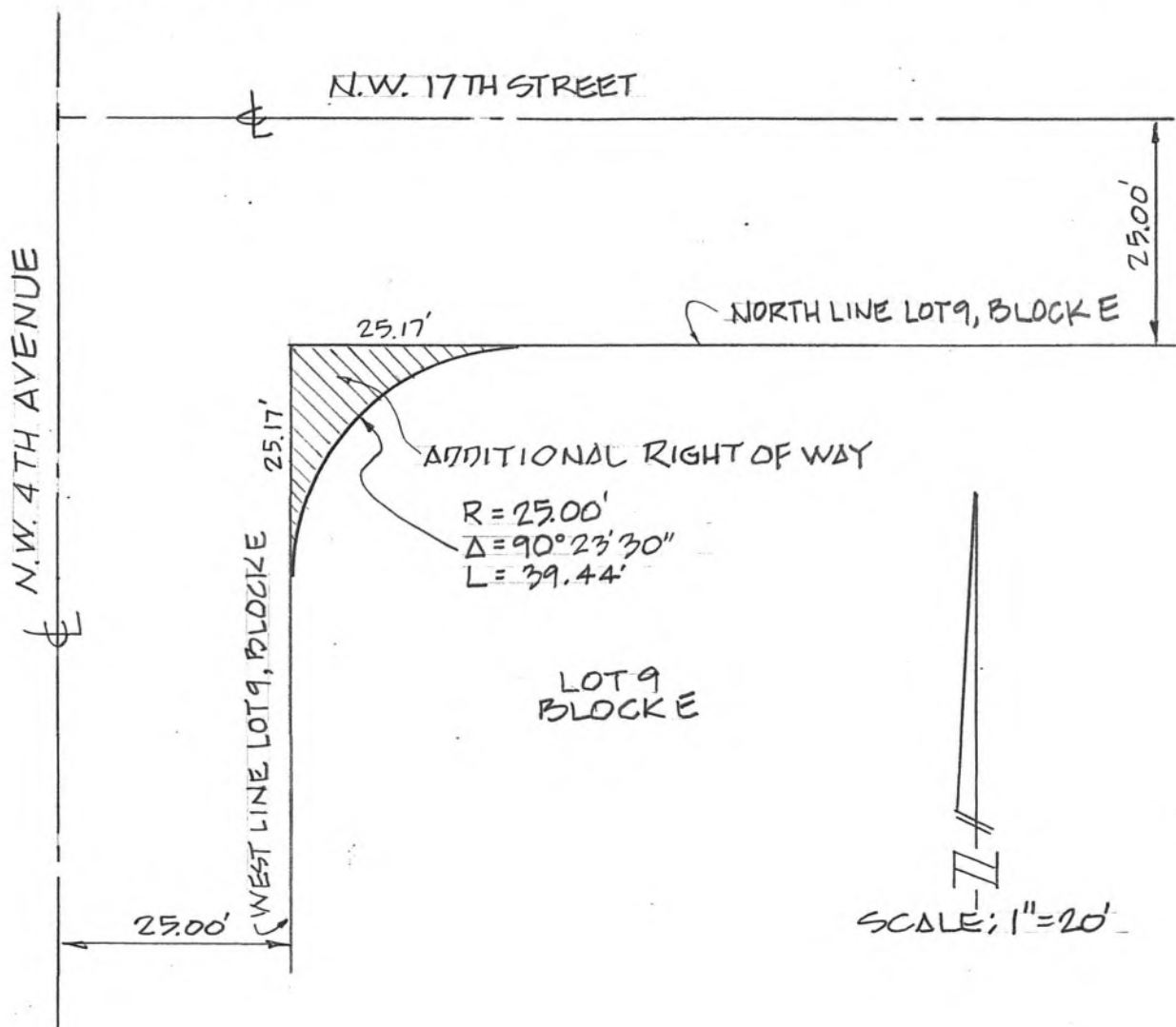

THIS IS NOT A SURVEY

10-20-001

Renner Burgess, Inc.

LAND SURVEYING

801 S.E. 6th Ave., Suite 101
Delray Beach, FL 33483

Phone 561-243-4624
Fax 243-4869

AUTHORIZATION NUMBER LB6504

Not valid unless
sealed with embossed
surveyor's seal

I HEREBY CERTIFY THAT THE SKETCH OF DESCRIPTION
SHOWN HEREON MEETS THE STANDARDS OF PRACTICE SET
FORTH IN CHAPTER SJ-17-050-052, FLORIDA ADMINISTRATIVE
CODE PURSUANT TO SECTION 472.027, FLORIDA STATUTES.

HARRY A. BURGESS PLS 5089