

**PROPOSED CONSTRUCTION PLAN - OPTION 2**  
SCALE: 1/4" = 1'-0"

**NOTE:**  
CONTRACTOR TO VERIFY IN FIELD IF PANIC HARDWARE HAS BEEN PROVIDED ON ALL EGRESS DOORS AS PER 2020 FBC SECTION 1008.1.10.

**NOTE:**  
BUILDING IS REQUIRED TO BE PROVIDED WITH ADDRESS NUMBERS OR LETTERS PLAINLY VISIBLE FROM THE STREET PER 2020 FBC SECTION 501.2.

**NOTE:**  
ALL FINISHES TO BE SPECIFIED BY OWNER. ALL WALLS TO BE F.R.P. AND FLOOR TO BE TILE. OWNER TO SPECIFY COLOR AND MANUFACTURER. INSTALL ALL FINISHES ACCORDING TO FBC 2020.

CONTRACTOR TO VERIFY ANY CONDITION AND NOTIFY ALL RESPONSIBLE PARTIES IF THERE ARE ANY DISCREPANCIES. THE ARCHITECT ASSUMES NO RESPONSIBILITY.

ALL WORK TO BE PERFORMED IN ACCORDANCE WITH THE F.B.C. 2020 7TH EDITION WITH ALL AMENDMENTS, THE N.E.C. 2017, THE ZONING ORDINANCES IN THE CITY OF JURISDICTION AND ALL APPLICABLE CODES AND STANDARDS.

◦ WALL PLAN LEGEND ◦		
WALL TYPE	WALL DESCRIPTION	
EXISTING EXTERIOR WALL	EXISTING - NO CHANGE	
EXISTING INT. WALLS	EXISTING - NO CHANGE	
WALLS TO BE DEMOLISHED	DEMO WALLS AND ELEMENTS	
IN FILL EXTERIOR WALL	IN FILL OPENING	
NEW INT. WALLS	NEW WALLS AS PER DETAIL	
NEW EXT. WALLS	NEW CBS WALLS AS PER DETAIL	
NEW EXT. WALLS	NEW WOOD FRAMED WALLS AS PER DETAIL	

**GENERAL CONSTRUCTION NOTES**

- ALL WORK BY ALL TRADES TO BE COMPLETED IN ACCORDANCE WITH ALL APPLICABLE, LOCAL, & GOVERNMENTAL CODES, ORDINANCES, STANDARDS AND RESTRICTIONS.
- ALL TRADES TO COORDINATE THEIR WORK WITH ALL OTHER TRADES TO AVOID INTERFERENCE WITH THE PROGRESS OF CONSTRUCTION.
- CONTRACTOR TO VERIFY ALL DIMENSIONS ON THE JOB PRIOR TO COMMENCING CONSTRUCTION AND NOTIFY ARCHITECT OF ALL DISCREPANCIES. DIMENSIONS ALWAYS TAKE PRECEDENCE OVER SCALED DRAWINGS.
- ALL DIMENSIONS ARE NOMINAL TO THE FACE OF STUDS, CONC. BLK. OR EDGE OF MONOLITHIC SLAB FOOTING UNLESS NOTED OTHERWISE. DOOR AND WINDOW SIZE OPENINGS TO BE VERIFIED WITH THE MANUFACTURER.
- IT IS NOT THE INTENT OF THESE PLANS TO SHOW EVERY MINOR DETAIL OF CONSTRUCTION, THE CONTRACTOR IS EXPECTED TO FURNISH & INSTALL ALL ITEMS FOR COMPLETE FULLY OPERATIVE SYSTEMS IN FIRST CLASS WORKMANLIKE MANNER.
- INSULATE EXTERIOR MASONRY WALL WITH MIN. R-4.1 INSUL., EXTERIOR WD. FRAMED WALLS WITH R-19 INSUL. AND ATTIC SPACES WITH MIN. R-30 INSUL.
- COMPACT ALL FILL TO A MIN. OF 95% DENSITY AND POISON SOIL FOR TERMITES; MIN. SOIL BRG.: 2500 P.S.F.
- MIN. CONC. STRENGTH: 3000 P.S.I. @ 28 DAYS. MIN. CONCRETE COVERAGE FOR REINF. BARS: 3/4"; BEAMS & COLS: 1 1/2"; TIE COLS: 3/4"; FORMED CONC. BELOW GRADE: 2" & UNFORMED CONC.: 3".
- REINFORCING STEEL TO BE GRADE 60.
- DETAILS OF CONCRETE REINF. SHALL BE IN ACCORDANCE WITH "THE MANUAL OF STD. PRACTICE FOR REINFORCED CONCRETE CONSTRUCTION", TRAP.
- TIE COLUMNS TO HAVE DOWELS INTO CONCRETE FTG. WITH THE SAME SIZE AND NUMBER OF DOWELS AS VERTICAL REINF. BARS.; REINF. STL. TO BE LAPPED 30 BAR DIAM. MIN. @ SPLICES.
- PROVIDE CLEANOUT OPENINGS AT THE BOTTOM OF GROUTED CELLS OF CONCRETE BLK. TIE COLUMNS.
- ALL WOOD IN CONTACT WITH CONC., MASONRY OR STL. SHALL BE PRESS. TRTD. WD. STRUCTURAL LUMBER TO BE A STRESS GRADE OF MIN. F = 1200 PSI (BENDING).
- MIN. ELECTRICAL WIRE SIZE SHALL BE #14 A.W.G. (EXCLUDING THE CONTROL WIRING). ALL CONDUCTORS SHALL BE "COPPER" WITH "THHN" INSULATION.
- ALL RACEWAYS UNDERGROUND OR LARGER THAN 2" IN DIAM. SHALL BE GALVANIZED RIGID STL. CONDUIT OR SCHED. 40 PVC.; OTHER RACEWAYS AS PER CODE REQRMTS.
- PROVIDE "GFI" RECEPTACLES IN BATHROOMS, AT KITCHEN COUNTERS, IN GARAGE AND OUTSIDE LOCATIONS.
- SANITARY PLBG. PIPING TO HAVE MIN. 1/8" PER FT. PITCH AT ALL HORIZ. RUNS. PROVIDE CLEANOUTS AT THE BASE OF WASTE STACKS.
- ALL UNDERGRD. WATER PIPING SHALL BE COPPER TYPE "K"; ALL OTHER WATER PIPING SHALL BE COPPER TYPE "L".
- PROVIDE AIR CHAMBERS AND SHUT OFF VALVES FOR ALL WATER SUPPLY PIPING AT FIXTURES; PROVIDE VACUUM BREAKER AND SHUTOFF VALVE ON ALL HOSE BIBBS.
- A/C AIR HANDLING UNITS TO HAVE CONDENSATE SAFE WASTE WITH TRAP.

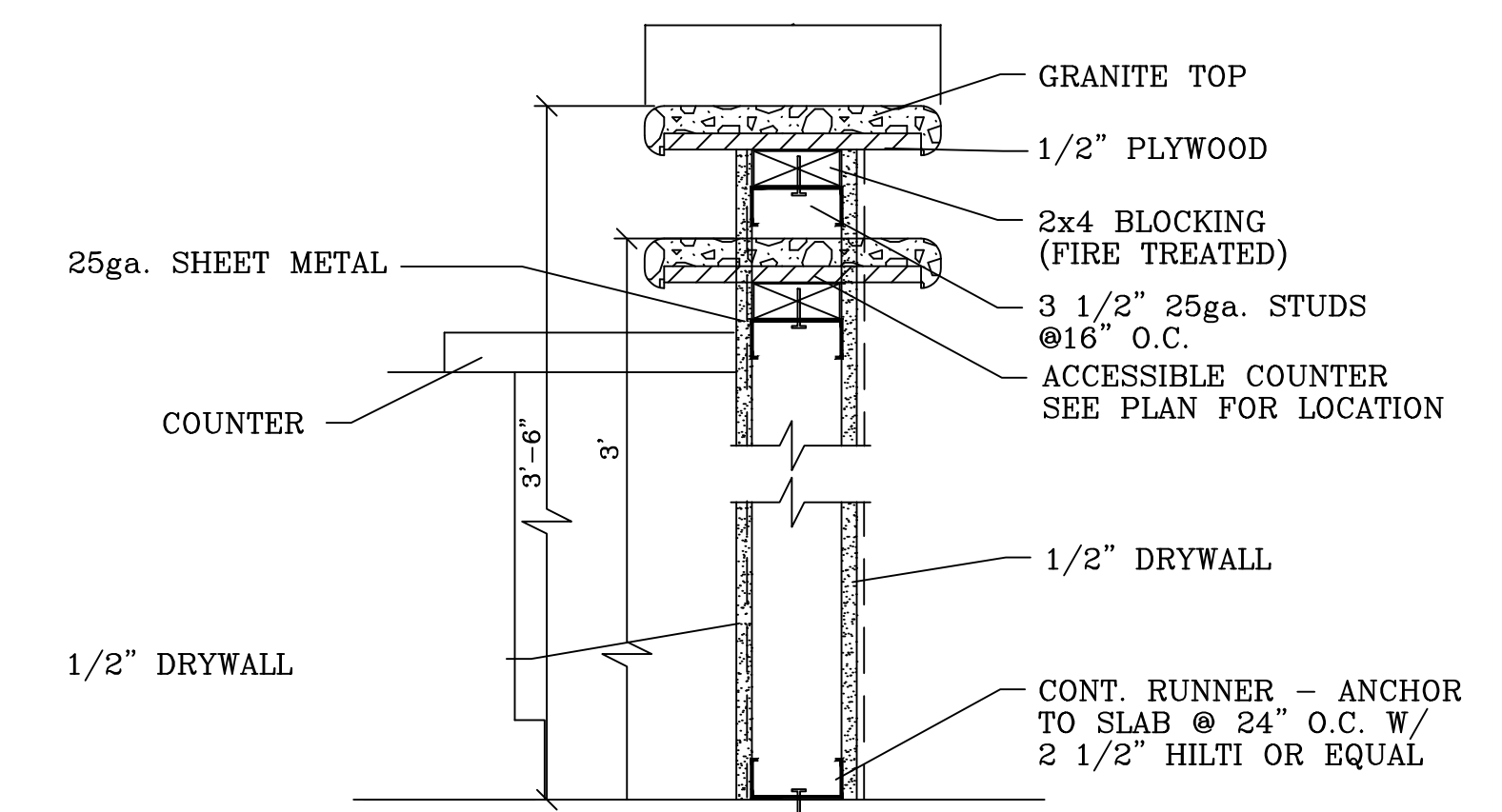

**3**  
A-1 **TYPICAL ADA COUNTER DETAIL**  
SCALE: NOT TO SCALE

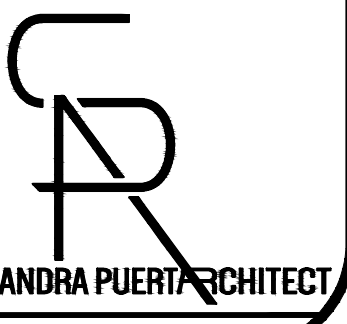

**THE CONSTRUCTION AND ARCHITECTURE GROUP, INC.**  
SANDRA PUERTA FL Lic. #: AA2602780 - AR 95885  
6476 Kistien Way, Lake Worth, FL 33467  
Phone | 561.246.5498 Fax | 561.561.8282.645

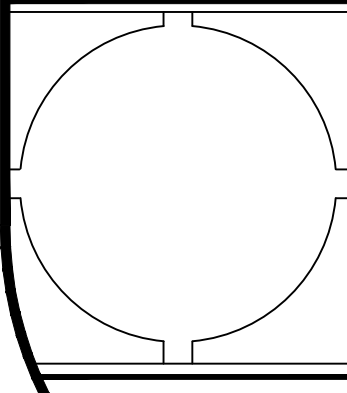

DATE:  
Apr. 2, 21

BLDG. DEPT. PLAN REVISIONS:

- ▲
- ▲
- ▲
- ▲
- ▲

A New Tenant Improvement for:  
**Conch Cravings**  
1191 N Federal Hwy - Unit#5, Delray Beach  
Parcel ID: 12-43-46-09-08-002-0010

Construction Floor Plan and Notes  
MANAGED BY: SP  
DRAWN BY: AP  
REVIEWED BY: SP

SHEET:  
A-1