

KEY MAP

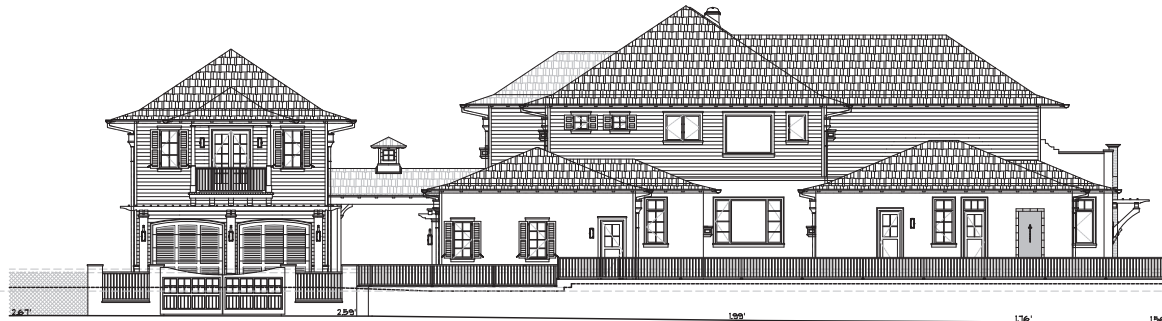

1 PROPOSED NORTH RETAINING WALL ELEVATION
SCALE: 1/8" = 1'-0"

TOP OF CONC. SLAB
ELEV. + 0'-0" B.F.F.
(+0.0' NAVD.)

TOP OF LOWER
CONC. SLAB
ELEV. + 0'-6" B.F.F.
(+0.6' NAVD.)

TOP OF GRADE
ELEV. + 3'-0" B.F.F.
(+3.0' NAVD.)

TOP OF GARAGE SLAB
ELEV. + 3'-0" B.F.F.
(+3.0' NAVD.) - SEE CIVIL
DRAWINGS

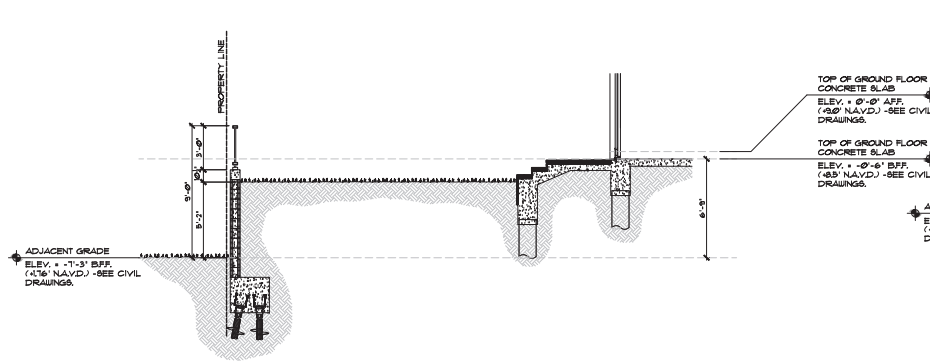

2 PROPOSED RETAINING WALL SECTION A-A
SCALE: 1/4" = 1'-0"

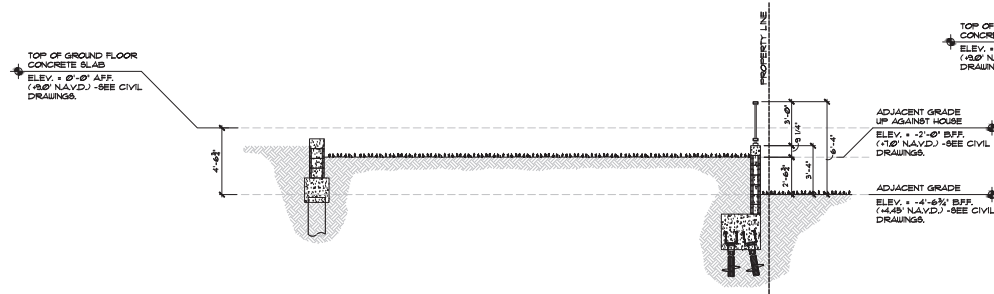

4 PROPOSED RETAINING WALL SECTION C-C
SCALE: 1/4" = 1'-0"

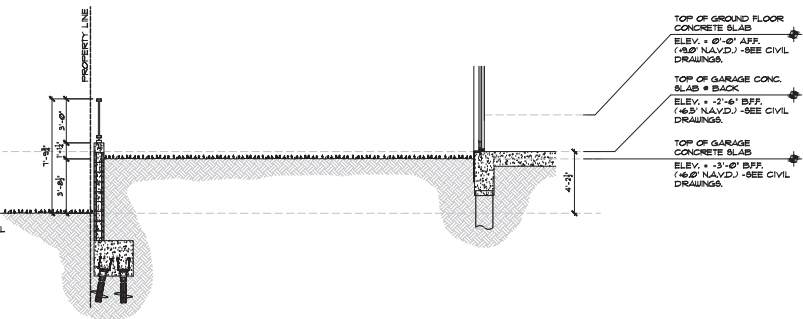

3 PROPOSED RETAINING WALL SECTION B-B
SCALE: 1/4" = 1'-0"

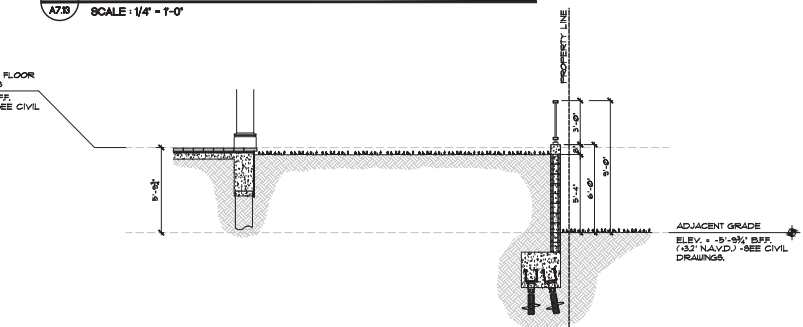

5 PROPOSED RETAINING WALL SECTION D-D
SCALE: 1/4" = 1'-0"



Architect, Planner and
Designer
AA-26002044
1045 East Atlantic Ave., Suite 303
Delray Beach, Florida 33483
TEL: 561-276-6011
FAX: 561-276-6129

ISSUED FOR
BIDS
PERMIT
CONSTRUCTION

PROJECT TITLE
SINGLE
FAMILY
RESIDENCE

1031 SEASPRAY AVE.
DELRAY BEACH, FL

CLIENT APPROVAL

REVISIONS

FILE NUMBER
120A713

PROPOSED
RETAINING
WALLS
SECTIONS

DATE
12.23.20

DRAWN BY
GE/AH

JOB NUMBER
20181120

DRAWING NUMBER

A7.13

THIS DOCUMENT IS THE PROPERTY OF GE ARCHITECTURE INC. ALL RIGHTS ARE RESERVED AND ANY REPRODUCTION, REPRODUCTION OR OTHER USE OF THIS DOCUMENT WITHOUT THE WRITTEN PERMISSION OF GE ARCHITECTURE INC. IS PROHIBITED.