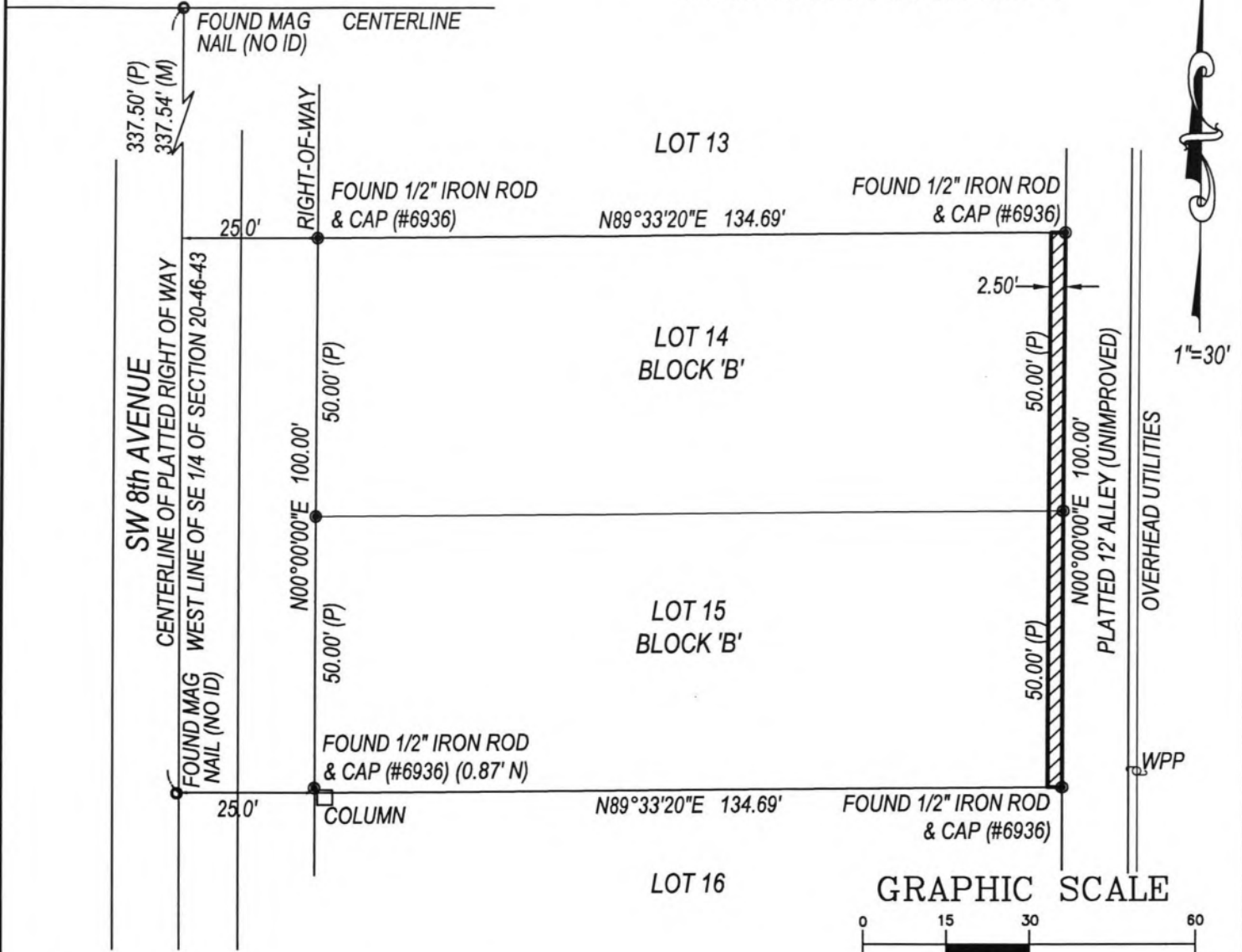

EXHIBIT "A"

EXHIBIT "A"

SKETCH AND LEGAL DESCRIPTION THIS IS NOT A SURVEY



DESCRIPTION :

A STRIP OF LAND TWO AND ONE HALF (2.50) FEET IN WIDTH BEING THE EAST 2.50 FEET OF LOTS 14 AND 15, BLOCK B, RIDGEWOOD HEIGHTS, ACCORDING TO THE PLAT THEREOF ON FILE IN THE OFFICE OF THE CLERK OF THE CIRCUIT COURT, IN AND FOR PALM BEACH COUNTY, FLORIDA, AS RECORDED IN PLAT BOOK 14, PAGE 44

SURVEYORS' NOTES:

1. THIS SKETCH OF DESCRIPTION MEETS STANDARDS OF PRACTICE SET FORTH IN RULE 5J-17.050-.052, FLORIDA ADMINISTRATIVE CODE, PURSUANT TO FLORIDA STATUTES.
2. THIS FIRM'S CERTIFICATE OF AUTHORIZATION NUMBER IS LB 8261.
3. THIS SKETCH AND LEGAL DESCRIPTION IS NOT VALID WITHOUT THE SIGNATURE AND RAISED SEAL OF THE SURVEYOR AND MAPPER NAMED HEREON.
4. THIS SKETCH AND LEGAL IS BASED ON A SURVEY PREPARED BY THIS OFFICE.

DATE: 04-12-21



**PRINCIPAL
MERIDIAN
SURVEYING INC.**

4546 CAMBRIDGE STREET
WEST PALM BEACH, FL 33415
PHONE 833.478.7764 / FAX 561.478.1094
WWW.PMSURVEYING.NET
JOB # S20080589