Doc's Place:
Land Use Map Amendment and Rezoning

Unaddressed Parking Lot (Lot 15, Block 60) and 37 West Atlantic Avenue (Lots 13 -14, Block 60)

Location Map

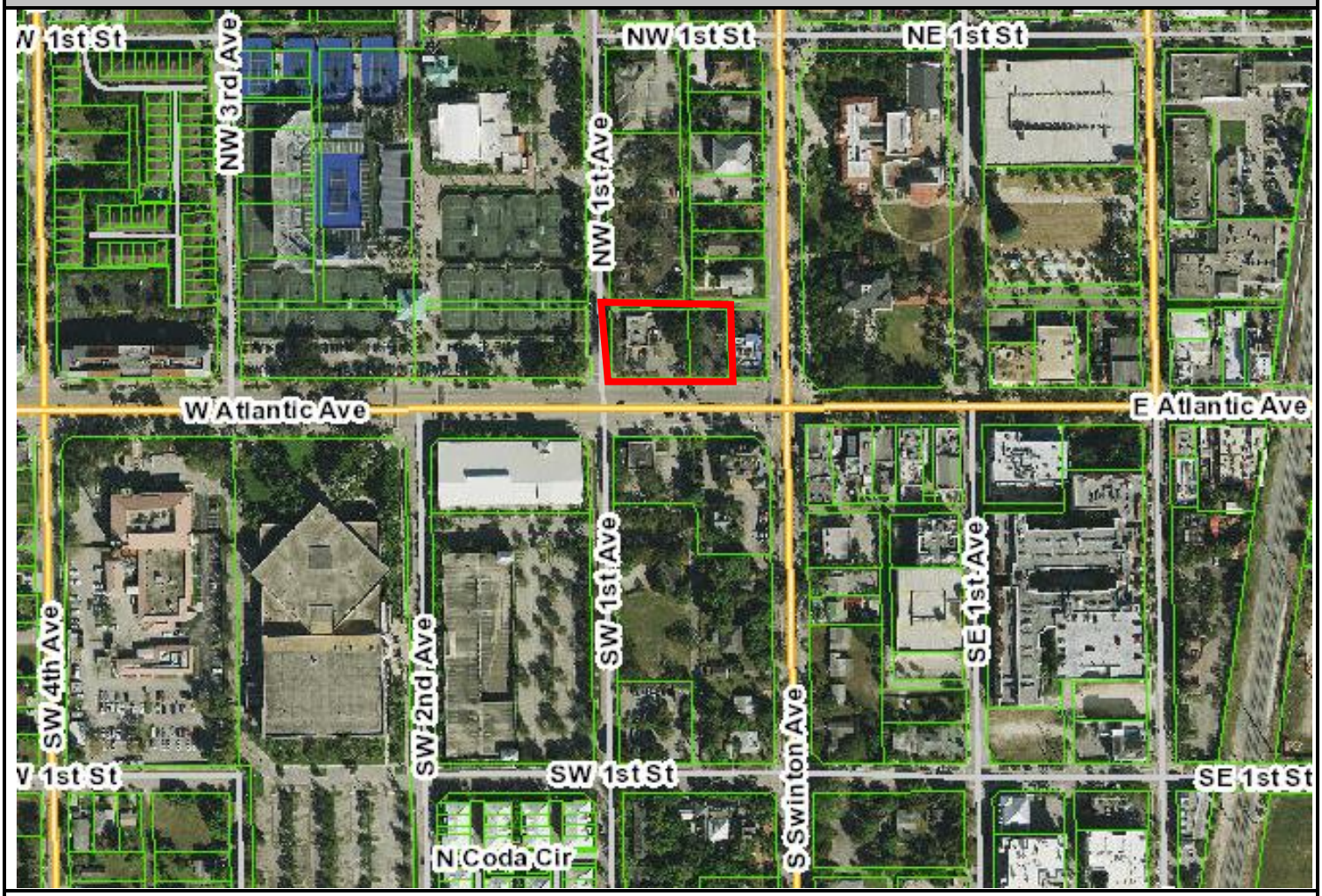

Key: Subject Properties

DEVELOPMENT SERVICES

BUILDING | HISTORIC PRESERVATION | PLANNING & ZONING

N

Date: June 23, 2020