

APPENDIX A

Resource Photographs and Figures

CONTINUATION SHEET

NAME Doc's

FMSF# PB12969



Photograph 1. PB12969, Doc's, Facing Northwest.



Photograph 2. PB12969, Doc's, Facing West.

CONTINUATION SHEET

NAME Doc's

FMSF# PB12969



Photograph 3. PB12969, Doc's, Facing Southwest.



Photograph 4. PB12969, Doc's, Facing South.

CONTINUATION SHEET

NAME Doc's

FMSF# PB12969



Photograph 5. PB12969, Doc's, Facing Northeast.



Photograph 6. PB12969, Doc's, Facing Southeast.

CONTINUATION SHEET

NAME Doc's

FMSF# PB12969

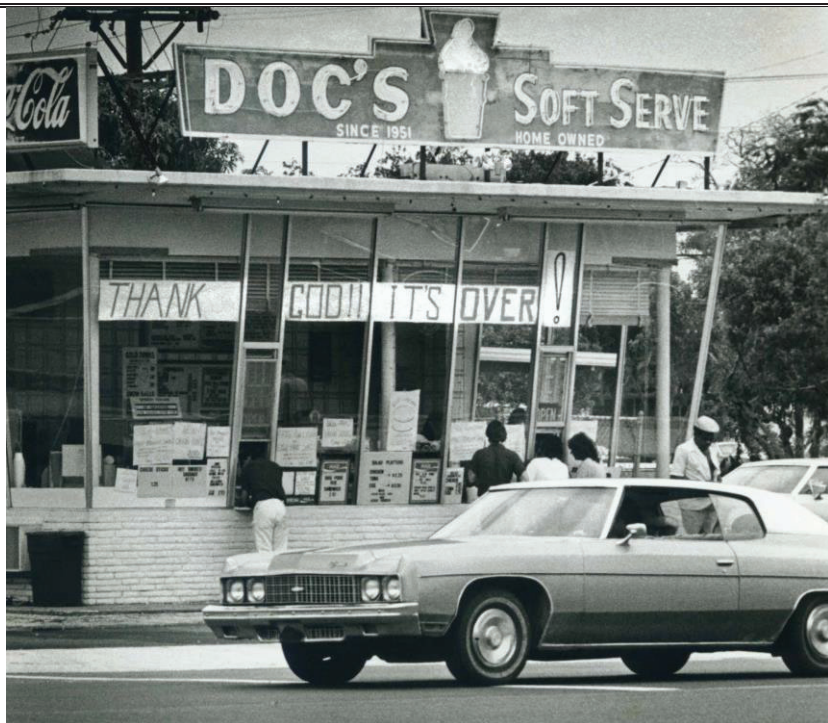

Photograph 7. PB12969, Doc's, photograph date 1987.



Photograph 8. PB12969, Doc's, photograph date c. 1993.

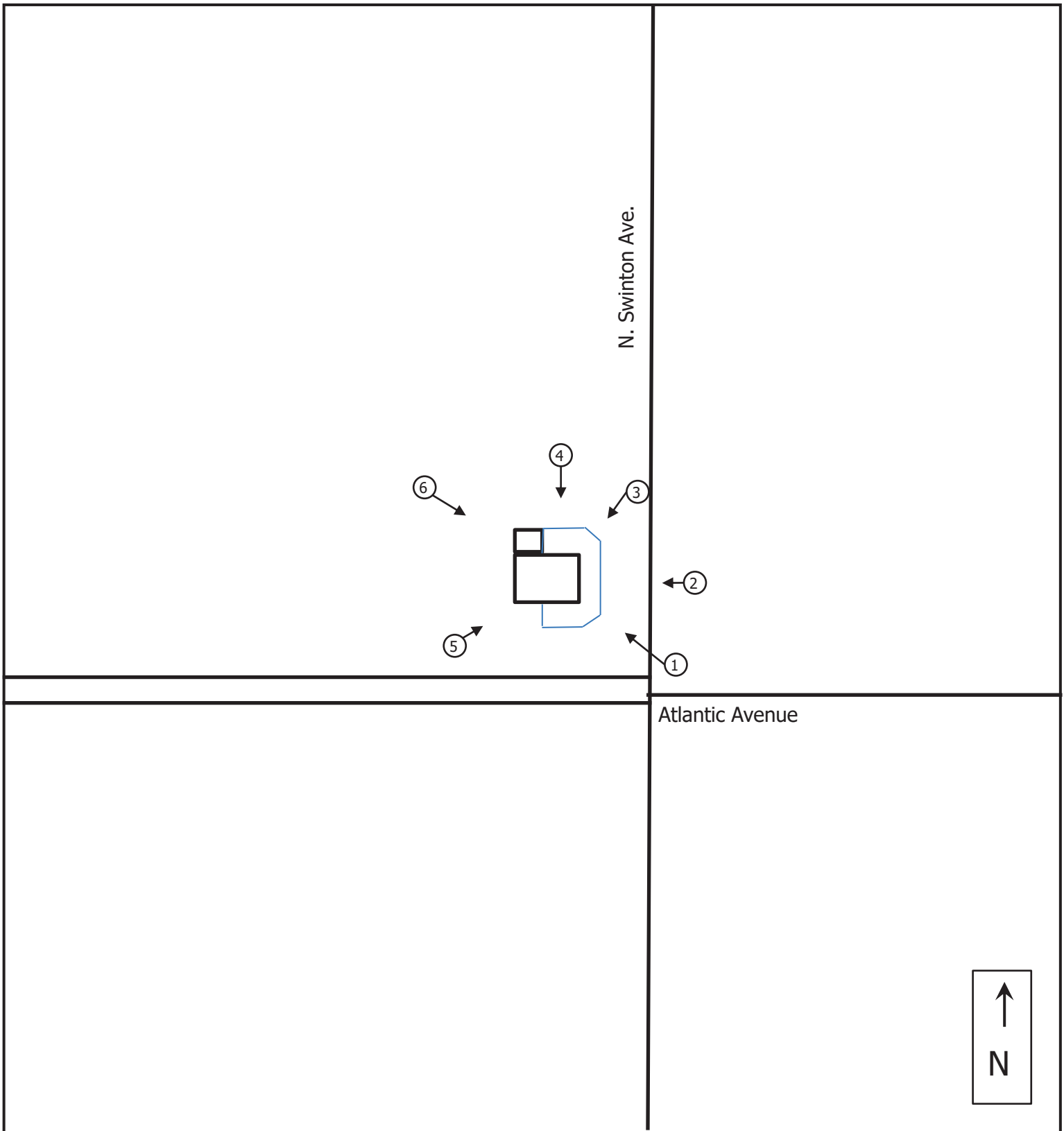

LEGEND

← (6) Photo Location

Site Plan

PB12969 / Doc's
10 N. Swinton Avenue Delray
Beach, FL 33444

Historic Designation Report



DRAWN: DBC
CHECKED:

DATE: 11/27/2017
APPROVED:



SOURCE: UNITED STATES GEOLOGICAL SURVEY TOPOGRAPHIC MAP, DELRAY BEACH QUADRANGLE, 1983.



Resource Location

USGS Map
PB12969 / Doc's
10 N. Swinton Avenue Delray
Beach, FL 33444

Historic Designation Report



gai consultants

DRAWN: DBC
CHECKED:

DATE: 09/18/2020
APPROVED:

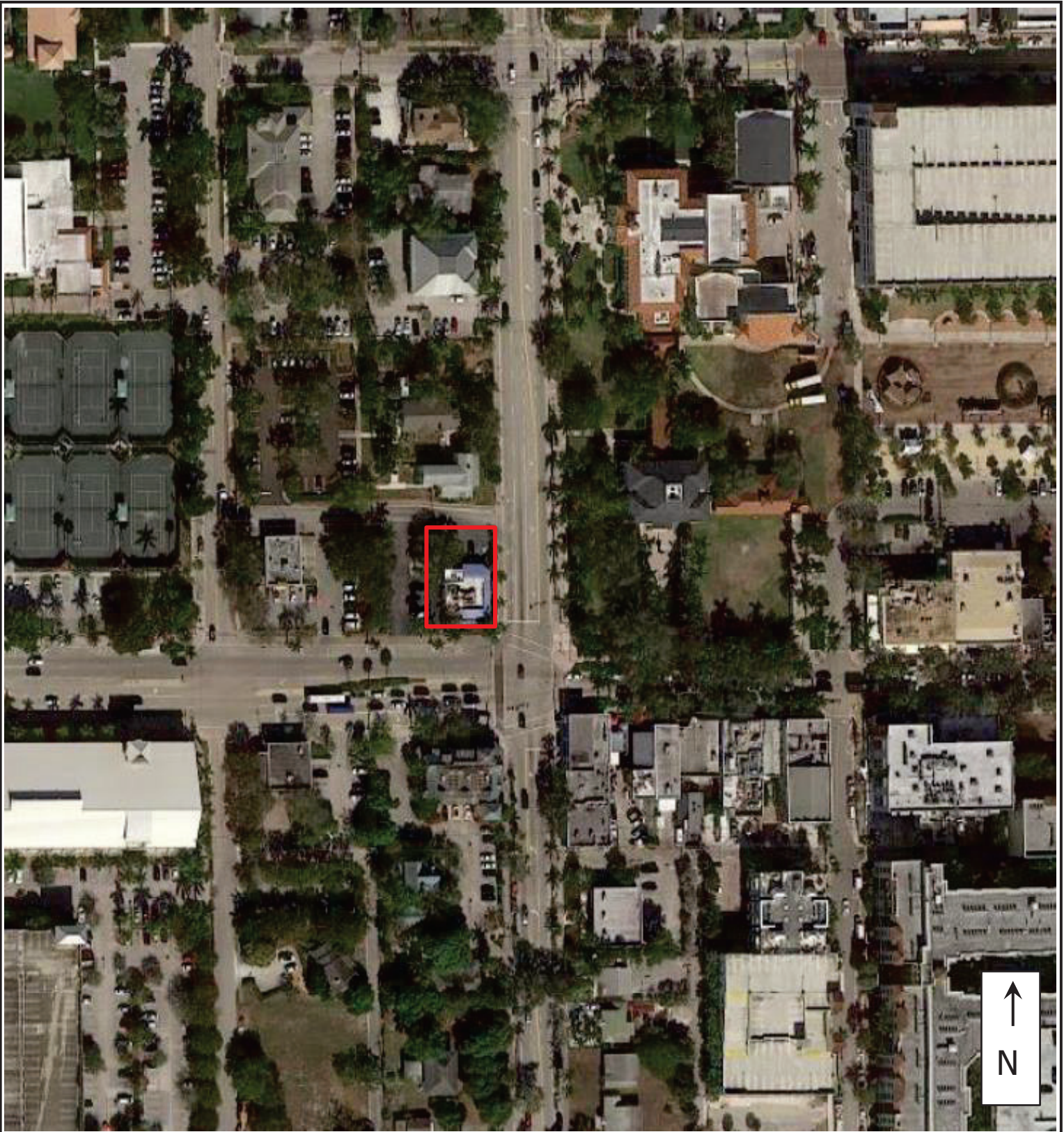

SOURCE: GOOGLE EARTH 2020.



Resource Location

Modern Aerial
PB12969 / Doc's
10 N. Swinton Avenue Delray
Beach, FL 33444

Historic Designation Report



DRAWN: DBC
CHECKED:

DATE: 11/27/2017
APPROVED:

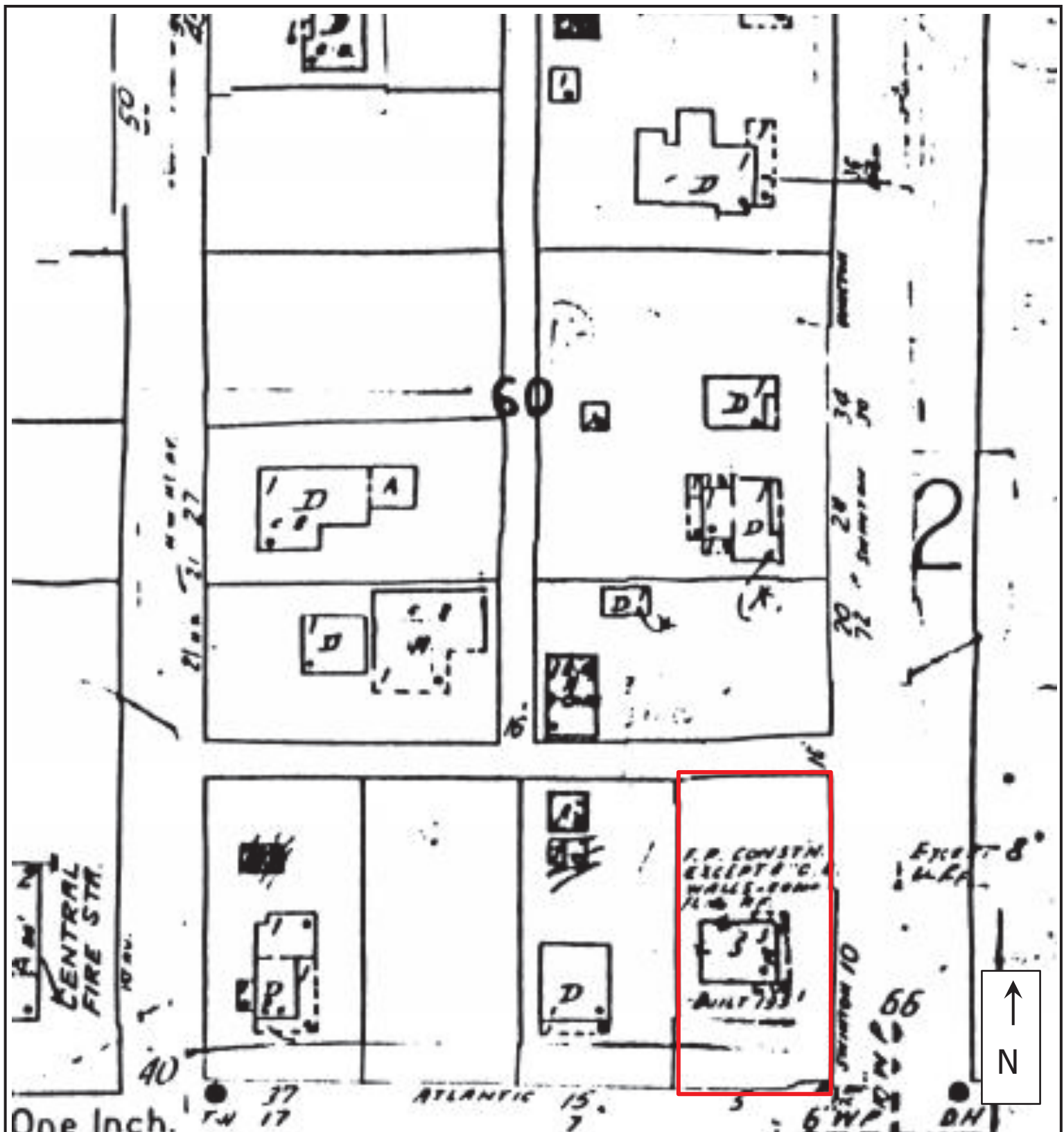

SOURCE: SANBORN FIRE INSURANCE COMPANY, 1963.

Sanborn Map
PB12969 / Doc's
10 N. Swinton Avenue Delray
Beach, FL 33444

Historic Designation Report



Resource Location



DRAWN: DBC
CHECKED:

DATE: 11/27/2017
APPROVED: